In One Part—General News Sheet—20 Pages

The Times

Twenty-fifth Year.

PER ANNUM, $9.00 | Per Month, 75 Cents, or 2 1-2 Cents a Copy.

MONDAY MORNING, OCTOBER 29, 1906.

On All News Stands. Trains and Streets. | 5 CENTS

THE WEATHER.
BRIEF REPORT.

FORECAST — For Los Angeles and vicinity: Cloudy; cooler; possibly showers; fresh south wind.

YESTERDAY — Maximum temperature, 69 deg.; minimum, 63 deg. Wind 5 A. M., northwest; velocity, 8 miles; 5 P. M., south; velocity, 4 miles. At midnight the temperature was 65 deg.; partly cloudy.

TODAY—At 3 a. m. the temperature was 65 deg.; partly cloudy.

FORECAST—For San Francisco and vicinity: Cloudy; unsettled; possibly showers; light west wind, changing to easterly.

[The complete weather report, including comparative temperatures, will be found on page 8.]

POINTS OF THE NEWS
IN TODAY'S ISSUE OF
The Times

INDEX.

1. Crowds in Waiting.
Scores Crushed and Drowned.
2. Ruef is Scared.
3. Pith of News from Middle West.
4. Thieves Rob Freight Cars.
4. Candidates for Election.
4. Fake Registrations.
6. Editorial Page: Pen Points.
7. Music and the Stage.
8. Weather Report:
Liners: Classified Advertising.
10. In the Field of Sports.
11. His Roulette Dollar Saved.
11. The City's Gates.
12. Los Angeles County News.
13. News of Our Neighboring Counties.
14. The City in Brief: Vital Statistics.

SYNOPSIS.

THE CITY. Visitors return from Bisby with wonderful tales of the desert mining camps....Miss Morgan and A. F. H. Schaar married....Fraternal Brotherhood holds annual service for uniformed rank....Funeral of A. R. Dougherty, old pioneer, is held. Indoor beat San Francisco aggregation by score of 3 to 2 in dull contest. All records broken in tourist travel since August 15....Evidences of extensive frauds in the Great Register shown....Stanford Rugby football team returns north well satisfied and Trainer Moulton says the game has come to stay....Old Spanish bull's head feast given by Vaquero Club. Elephant must miss runaway boy who is in Detention Home....Men teachers [illegible] truant schools given [illegible]....Woman makes tardy return [illegible] from her.

SOUTHERN CALIFORNIA. Hemet [illegible] dies by accidental shot in quail hunt....Pasadena baseballists lose by one-sided score on home grounds. Robbers in riotous shooting affray in San Bernardino county town....Burglars take $1000 worth of gems from Ocean Park jewelry store....San Diego pugilist accidentally killed while on rabbit hunt....Ocean Park City Marshal talks doubtfully about report of Venice robbery.

PACIFIC SLOPE. Gang of thieves in Seattle persistently break into and rob Northern Pacific freight cars in switch yards there, and detectives endeavor to run down robbers....Masters of shipping vessels declare Vancouver coast is "graveyard of the Pacific," and deplore tardiness of government in fixing vertical and floating lights....Thomas Cole arrives in Seattle on way to Washington from Alaska and reports that Alaskans want Territorial government and self-legislation....Italian government posting emigrants on advantages of California, and much interest manifested in this State....Big sky-scrapers in San Francisco, damaged by earthquake, now repaired at cost of many thousands of dollars....Hundreds of settlers in San Pedro Valley, Arizona, bitterly denounce Hearst agents for evicting them from homes....Blaine boy shot for refusing to play with companions....Ten thousand men at Walker River Indian Reservation are ready for big stampede at opening day....Ruef fears for his life, and now has a bodyguard; fiery eloquence of Heney inflames multitudes....Wealthy San José woman found dead in bed.

GENERAL EASTERN. Electric train near Atlantic City, N. J., leaves rails on bridge and plunges into thirty feet of water; between sixty and eighty people drowned and crushed and many are injured; victims mostly Philadelphia people....Reign of terror in Callahan county, Texas, over white residents ordering all Mexicans to leave county, and refusal of public to allow negroes to enter....Millionaire philanthropist at Denver near death as result of fall from horse....Prominent Sioux City business man, married to reputed "prettiest woman in Iowa," on horseback, accused by former wife of bigamy....Noted Chicago physician arrested with model who posed in the nude while he gave lectures....Maine farmers threaten to organize armed expedition to run out notorious "Holy Ghost" colony....Forgery charges enliven Massachusetts politics....Connecticut man commits suicide on veranda of sweetheart's home....Dead body of woman found sitting on a bench in New York park beside unconscious man, who recovers and says he knows nothing about her....Dread of death kills New York prisoner....A Wyoming Japanese has a heart that squeaks, and can be heard by those around him....Reported illness of Mrs. Eddy, Christian Science leader, denied by her agents.

FOREIGN. Handsome woman swindles patrons of swell café; takes their money and swallows it; is prosecuted. Reports submitted to Gov. Magoon shows Cuban treasury deficit to be $4,000,000; liabilities, $21,000,000....Denial in London that deed of separation between the Duke and Duchess of Marlborough has been signed....Montreal man falls heir to fortune, spends $127 in one week, advertises for a housekeeper, and when she comes he proposes marriage and is accepted.

CROWDS IN WAITING.

Ten Thousand Men in Stampede.

Intense Excitement Prevails on Eve of Walker River Reservation Opening.

Spectacular and Dangerous Race for Mining Claims Anticipated.

Deputies Traverse Lands and Find Illegal Locations, Which Are Effaced.

[BY DIRECT WIRE TO THE TIMES.]

THORNE (Nev.) Oct. 28.—The eve of the opening of the Walker Lake Indian reservation finds all ready for the rush.

All day long intense excitement prevailed in the village but tonight nearly all of the searchers for mining claims had taken their departure to set up camps along the boundary of the reservation.

White flags mark the miles and miles of lines which the eager hunters are prohibited from crossing until noon tomorrow.

Indian police and deputy sheriffs, who have traversed the boundary conservatively estimated that there are at least 10,000 ready to scramble for favored positions on the reservation. Hawthorne contributed about 3000, while more than that number went out from Yerington. Hundreds of people left from various stations where they had been camped along the railroad.

EXCITING RACE EXPECTED.

The race to points where the richest mineral land is supposed to lie promises to be spectacular in the extreme. [illegible] horses and [illegible] in making the trip around the southwest end of the lake while those coming from the east side of the body of water will use launches brought here from San Francisco tonight. A ferry system will also be established.

At a mass meeting of miners held in the Courthouse last night, it was reported that a number of launches were being placed in the water on the eastern side of the lake contrary to the rules and a number of deputies who were authorized to remove them carried out their instructions today.

Where they found the boats were too heavy to move they were temporarily dismantled of some parts of their machinery which will not be turned over to the owners until tomorrow.

A half hundred deputies also reported at the meeting that in securing the reservation they had found that twenty illegal locations had been made and that they had destroyed monuments wherever they had been erected.

The papers or location notices were removed and when these were read it was said that a number of prominent people were attached to them. No arrest will be made of the people who had illegally secured locations unless the offense is repeated. The principal points to which the rush will be made are Dutchman, Willow, Rose and Cat Creeks, either dry beds or flowing streams running into the southwestern part of the lake. Specimens from claims adjoining these creeks show gold.

Hawthorne, which is an old town, has taken on new life since the publication of the proclamation authorizing the opening of the new reservation. The hotels are filled to overflowing, stores are rapidly being emptied of their stocks and gambling places and saloons are crowded.

SHOOTING AFFRAYS.

A number of shooting affrays have been reported. The most trouble was caused on account of drunkenness, but in some cases pistols were drawn in disputes over horses.

Several men tried to ride off with other's horses but they were promptly brought to halt under cover of a revolver. One man, riding a horse, insisted that it was his, and a shooting scrape was imminent, when a friend of the two claimants appeared and quelled the trouble. It was found that a mistake had been made on account of the similar appearance of the animals. More than half the men who will make the rush tomorrow intend to head for the abandoned Arastra mine near Dutchman Creek, and if any conflicts occur it will probably be at this point.

It is generally conceded that no attention will be paid to the law passed by the miners to have fire arms kept off the reservation.

Sheriff J. F. Bradley and Sub-Indian Agent Robert Lovegrove have instructed their deputies to center about the western side of Walker Lake where they believe trouble will be most probable. Many are surprised that the opening is not to be conducted under the supervision of United States troops.

BLAST FOR SIGNAL.

Pacific Coast time will govern the opening which will be at 12 o'clock noon tomorrow. The signal for opening will be a great blast of giant powder, which will be set off at Grant Mountain just above Dutchman Creek under the direction of Sub Agent Lovegrove. Time will be kept by a committee consisting of Lovegrove, Fred Dalewood and James H. Sullivan. After the reservation has been opened a district which will probably be known as Walker Lake mining district will be formed.

Claims to mining property will be recorded in Esmeralda, Churchill and Lyon counties.

Many townspeople and others who do not intend to participate in the mad rush will assemble to watch the race.

Those who will enter the reservation from the Yerington side will come over the mountains and will speed down hill on foot.

Hundreds who left Yerington will not cross the Walker Mountain range which skirts Walker Lake on the west but will search for claims in the copper region southeast of Yerington. The mountains near here are dotted tonight with thousands of flickering lights that park the camps along the boundary.

Perfect weather prevails and the atmosphere is so clear that one can see for a great distance.

MEXICANS ARE ORDERED OUT.

NOTIFIED TO LEAVE CALLAHAN COUNTY, TEXAS, AT ONCE.

Murder of Prominent White Woman, Committed by Cholo, Causes Citizens to Rise Up in Rebellion. Negroes Ordered Not to Enter the County, and Only a Few May Stay.

[BY DIRECT WIRE TO THE TIMES.]

FORT WORTH (Tex.) Oct. 28.—[Exclusive Dispatch.] Parties here from Baird today report a reign of terror in Callahan county, as far as negroes and Mexicans are concerned, as the result of the recent killing of a prominent young white woman by [illegible]

[illegible] have been published in the county papers by leading citizens commanding every Mexican in the county to leave at once under penalty of summary action on the part of every white citizens.

Negroes of Texas are warned not to come to that county. The notice says there is no intention to disturb the old negroes in town, and one or two in the country who have lived there for years and behaved themselves.

DEED IS NOT SIGNED.

Solicitor for Duke and Duchess of Marlborough Issues Denial of London Rumors.

[BY THE ASSOCIATED PRESS—P.M.]

LONDON, Oct. 28.—Sir George Henry Leeds, acting as solicitor for the Duke and Duchess of Marlborough, says he is authorized to state that no deed of separation between the Duke and Duchess has been signed, and that the children of the couple are not in the custody of the Duchess, but are with their father at Blenheim Castle.

The text of the solicitor's statement is as follows:

"The Duke of Marlborough and members of his family, including the Marquis of Blanford and Lord Ivor Spencer Churchill, the Duke's sons are in the residence at Blenheim. The report that a deed of separation already has been signed is untrue."

"COUGHED UP" ALL RIGHT.

Engaging Young Woman of Paris Swallows Coin, and Disgorges Several.

[BY DIRECT WIRE TO THE TIMES.]

PARIS, Oct. 28.—[Exclusive Dispatch.] In a restaurant on Montmarte last night, where city officials and opera stars are well known and Americans sometimes seen, a lawyer drew a louis from his pocket to pay for his refreshments, whereupon a young woman of engaging manner approached and asked permission to bite the coin for good luck.

The lawyer was complaisant, but the girl, instead of biting the coin, swallowed it.

Despite her alluring smiles, the lawyer called a policeman and the girl was arrested. At the station the commissary ordered an emetic. Then, there came forth not a louis, but two ten franc pieces.

The commissary urged a second effort, and the patient rid herself of two coins of the desired denomination. Then she was locked up. She had practiced the game for some time.

SCORES CRUSHED AND DROWNED IN WRECK.

Over Eighty Persons Drop to Death from Trestle Near Atlantic City, N. J.

Electric Coaches Strike Defective Rail on High, Mile-long Bridge, and Plunge Down Under Thirty Feet of Water—Passengers Caught in Grim Trap Perish Together—But Few Escape.

[BY DIRECT WIRE TO THE TIMES.]

ATLANTIC CITY (N. J.) Oct. 28.—[Exclusive Dispatch.] More than sixty persons, the majority of them Philadelphians out for a Sunday holiday, lost their lives here today when a three-car train on the Pennsylvania Railroad Company's new third-rail electric line from Camden to the sea, was whirled off the drawbridge over the thoroughfare and sunk in twenty feet of water.

It was the most terrible accident that Atlantic City has ever known, and one of the worst wrecks in the history of railroading, when it is considered that there were only eighty persons on the train.

Although the accident happened before 2:30 o'clock this afternoon, the exact number of killed and injured cannot be given with certainty even at this late hour, for the reason that the submerged cars cannot be entered until the tide goes out. The dead are still lying there in heaps.

CORPSES FLOAT UP.

The third car of the train was not entirely submerged and eighteen bodies have been recovered from that car, because of the fact that the corpses have floated through the broken windows of the train and risen to the surface. Fourteen are identified and four unidentified.

Eighteen injured have been taken care of at the Atlantic City Hospital and by private physicians, and five other survivors have been accounted for. The rest of the eighty persons aboard the electric express in all probability are included in the tangled [illegible] which the waters of [illegible] have covered.

The estimate of fifty for the dead is believed to be conservative and the fatalities may run as high as seventy.

OPENING OF THE DRAW.

The "Thoroughfare" is a neck of tidewater which separates Atlantic City from the mainland and the railroads cross it on draw bridges.

The draw of the electric road had been opened about half an hour before the express arrived to permit an ill-fated yacht called the Sinbad to pass. The Sinbad had been abandoned at sea by her crew and was washed up on Fenwick Island shoals. Her owner rescued her and was bringing her back to Atlantic City. When the bridge closed behind the Sinbad, the rails did not lock properly. The flanges of the wheels on the first car of the express struck the outside of the rails and in a moment the whole train had been whirled over and dropped into twenty feet of water. Alarm bells were rung all over town and Atlantic City became hysterical with terror.

EXCITEMENT PREVAILS.

The accident was even worse than the Meadow wreck of July 30, 1896, and according to many estimates, sent over seventy people to sudden death.

The entire city was thrown into a state of excitement as the news reached town, a few minutes after it happened.

Fully 5000 people crowded the Meadows and trestle, relatives and friends crying out in despair, asking for loved ones. Chief of Police Maxwell had a cordon of police swung around the death circle, and Chief Black of the fire department called out his men and temporarily made them police.

Several bodies were recovered and the wrecking train is now at work trying to hoist the submerged cars from the water.

SEVERAL ESCAPE.

While the third car was descending, the rear portion struck a piece of the abutment, hung there for a short time and then slid into the water. But this brief stop saved several lives. A number of men and women leaped out of the windows and the rear door either into the water or caught hold of a post and were rescued.

It is stated that fully eighty, and possibly one hundred, passengers were aboard. Mostly all were crowded into the first and second cars. These are engulfed.

Among the passengers were twenty members of the royal artillery band, who were on their way here from Philadelphia. One or two bodies of the band men were recovered early in the afternoon.

John Taylor of Camden was among those who went overboard with the cars, but he kicked himself loose and escaped from a window and swam to the piling of the bridge, where he held fast until rescued.

MAN SAVES SOME.

Charles Kessler, a merchant, was the first to reach the scene of the wreck. He secured an ax, jumped on top of the submerged car and began to chop through to liberate the imprisoned passengers. This task was a difficult one and he was unable to rescue many. He managed to get some women out.

T. C. Smith of Newfield and A. R. Kelley of Jeffersonville, N. Y., who were passengers on the train, got off at Pleasantville for no other reason than that something told them to change their minds about coming to Atlantic City.

About fifteen people got off at Pleasantville, they said, and as many more got aboard. They said fully one hundred passengers were on the train, a great many of them women.

John Eads of this city was on the train and escaped by crawling through a window of the rear car and swimming ashore.

The man who attends the bridge declared that the bridge had been opened about thirty minutes before the train came along. A yacht passed through. He said that he saw that the bridge was properly closed and that the tracks were inspected. He cannot explain why the rails turned as they did.

A man dying at the hospital is named Vincent, residence unknown, with a fractured skull. Oreste Roy Meatille, supposed to be a resident of [illegible] was injured.

Coroner Gaskill personally hurried to the scene and made a minute investigation of the twisted track and will summon a jury tomorrow to hold an inquest. Prosecutor Abbot was also on the ground to search for any criminal negligence on the part of the railroad company.

ONE OF THE MANY.

One of the rescuers at work on the top of a submerged car discovered a woman's jeweled hand sticking through the ventilator. He worked heroically to get her body and finally succeeded in drawing it through. She has not yet been identified.

J. S. De Ford, a railroad man, saw a man clinging to the trestle crying for help, and pulled him up. The man was cut and bruised, and declined to give his name.

The wrecking train will work all night trying to hoist the submerged cars.

RUSH FOR DOORS.

When the rear car caught on the abuttment of the bridge there was evidently a frantic rush of passengers for the rear door. Probably a score or more got out, and as the car plunged into the water others leaped into the water. The last car that went over fell upon the others and slowly slid off into the water.

BRAKEMAN A HERO.

Motorman Scott stuck to his post and went down with his train. Conductor Curtis also perished. The third trainman, Brakeman Wood, proved himself a hero.

When the train left the rails he ran to the rear door of the last car, threw it wide open and held it for the passengers to escape. He held the door open until the car slid off the bridge and went down into the water with it. He then swam ashore. His action in holding the door open saved many lives.

When the third car dropped into the water, Henry Roemer was in the act of crawling from a window. Freeing himself with an effort and being a strong swimmer he set about to help others. Swimming along the side of the fast sinking car, he kicked out the glass and thus gave several passengers an opportunity to escape.

Boats soon swarmed around the spot where the cars went down, the location of the cars being marked by the tops of their trolley poles. Although the cars got power from a third rail they also carried trolley poles to take power from above if necessary.

As quickly as a body was brought up or floated to the surface it was removed to the city morgue.

Among the dead are:

WALTER SCOTT, of Atlantic City, motorman.

FRANK DE SASENO, bandman of Royal Artillery Band.

J. P. DEMPSEY and wife of Camden.

Five bodies thus far recovered unidentified.

VINCENT DONNELLI, member of Royal Artillery Band.

PASQUALLE MALLE, Philadelphia.

P. ANGUROSO, bandman.

Among the injured are:

H. B. JOSEPH, Camden.

JOHN FORTUNATO, real estate man, Philadelphia.

JOSEPH DEVILO, manager of the Royal Artillery Band, severely injured about the head and ribs.

ORESTES R. MALILO, Philadelphia.

JOHN DOUGHERTY, Philadelphia, severely injured. He broke his way through a window and escaped.

ANDREW D. TAYLOR, electrician, Camden, injured severely.

W. H. STUART, Winona, N. J.

FRANK DECERI, Philadelphia.

JOSEPH DEBIPO, manager Royal Artillery Band, Philadelphia.

ANGELO FANZIN, Philadelphia.

ANDREW D. TAYLOR, Camden.

ANTON DOBAL, Florence, N. J.

EDWARD MORGAN, Scranton, Pa.

GEORGE M'GEE, Philadelphia.

H. B. JOSEPH, Camden.

A Camden physician, whose name is not known, together with his wife, was in the first car, and both are believed to be among the dead, although the bodies have not yet been recovered.

It is believed that the cars will only be partly submerged at low tide.

ANXIOUS ONES ARRIVE.

Hundreds of anxious relatives and friends are pouring into Atlantic City searching for missing ones.

The man who may best be able to tell what caused the accident is Daniel B. Stewart, the bridge tender. He is in no condition to talk tonight, however. The horror of the affair has temporarily bereft him of his reason. He is 65 years of age and was the only person who witnessed the plunge of the train with its human cargo from a close point of vantage. The scenes which followed caused him to lose his reason.

The conductor does not appear to be certain as to the exact number of people on the train. He had eighty-eight tickets in his possession when he was brought to this city, but thinks several were lost. It is his opinion that there were 125 to 130 passengers on the train. This, however, seems too high an estimate.

OFFICIAL STATEMENT.

FIFTY-SEVEN, TOTAL DEAD.

[BY THE ASSOCIATED PRESS—P.M.]

PHILADELPHIA, Oct. 28.—At 10:30 o'clock tonight the Pennsylvania Railroad issued a statement showing that according to information received here not more than fifty-seven of the eighty persons in the train lost their lives in the Atlantic City wreck. The statement follows:

"Electric train No. 65, consisting of three coaches, which left Camden at 1 o'clock p.m., left Pleasantville on time and was running at a speed of about twenty miles an hour and left the rails at the west end of the drawbridge over the "Thoroughfare," near Atlantic City at about 2:25 o'clock p.m., and plunged into the water.

"The first two cars were entirely submerged and the third car partially submerged, with the rear end resting on the cribbing under the drawbridge. The bridge was found closed properly and locked, the signal showing a clear movement. The track was in good condition, and until the cars can be raised out of the water it is not possible to find the cause of the accident. It was necessary to procure divers before the train could be raised and these are now working on the wreck. Divers not being available in Atlantic City they had to be procured from Camden and Philadelphia.

"General Manager Atterbury, with a force of men, is on the ground, and every effort is being made to remove the cars from the water and recover the bodies."

MANY GILA MONSTERS END THEIR OWN LIVES.

[BY DIRECT WIRE TO THE TIMES.]

KANSAS CITY (Mo.) Oct. 28.—[Exclusive Dispatch.] Prof. Givoni Maritelli, the well-known Italian scientist, has just returned from a trip through Arizona and New Mexico. While in those States, Prof. Maritelli witnessed what he claims to be one of the most remarkable incidents of which he has ever heard.

The recent cold wave which swept through the South, was responsible, according to the professor, for the death of thousands of Gila monsters and other poisonous reptiles. Angered by the cold weather, to which they were not accustomed, thousands of these reptiles lashed themselves into a fury, which ended by stinging themselves to death.

Prof. Maritelli says he noticed as many as several hundred in a locality and the appearance of their bodies was proof conclusive that they had committed suicide.

RUEF IS SCARED.

Bay City "Boss" in Fear of Mob.

Employs Bodyguard to Go With Him, Dreading a Public Uprising.

Fiery Eloquence and Denunciations of F. J. Heney Inflame Multitudes.

Still Making Desperate Effort to Bluff Investigators of Graft Reign.

[BY DIRECT WIRE TO THE TIMES.]

SAN FRANCISCO, Oct. 28.—[Exclusive Dispatch.] Ruef has received so many threatening letters that he has hired bodyguards to accompany him wherever he goes.

Ruef now really is afraid of his life, as he fears more than anything else the popular uprising of the mob against him, incited by the fiery oratory of Heney.

Last Friday Heney so wrought upon a crowd in the courtroom that good judges declared if he had been permitted to harangue the crowd ten minutes longer there would have been an attempt to lynch Ruef.

TO DISCUSS DECISIONS.

Tomorrow morning, before Judge Graham, that section of the code relating to the manner of choosing grand juries, and decisions bearing on the same, will be discussed by Francis J. Heney and Abe Ruef.

The main point at issue concerns the right to examine jurymen before they are sworn in by the judge.

Ruef claims that the District Attorney has no power to question men believed to be "fixed," or otherwise unqualified. Heney will bring evidence to show that, though such a procedure is unusual, it is within the law, well supported by authority, and in the present case, the only available method.

HENEY'S STATEMENT.

At the drawing of the jury last Friday, Heney asserted that the first matter to be presented to the new body will cause the indictment of Ruef on a felony charge. He therefore announced his intention of examining electives and to reject any he could prove to be in political debt to Ruef.

Heney today declared that he proposed to prosecute more vigorously the bribe givers than the bribe takers. This is assumed to mean the United Railroads, which is rumored to have given a half million in bribe money to Ruef and the Supervisors, to secure an overhead trolley franchise which had been refused before the fire.

Ruef today said he would appear tomorrow as District Attorney. He expressed the utmost confidence that Judge Graham would be forced to decide in his favor.

MAINE FARMERS THREATEN.

Raid of Shiloh's Fanatical Colony to Rescue Starving Women and Children Is Proposed.

[BY DIRECT WIRE TO THE TIMES.]

PORTLAND (Me.) Oct. 28.—[Exclusive Dispatch.] Maine farmers threaten to organize an armed expedition to raid Shiloh, the notorious colony of fanatics, and effect the rescue of starving women and children who are held prisoners there. Only colder heads have so far prevented the farmers residing in the vicinity from rushing the gates and freeing all who desire to leave.

The place is surrounded by a high fence and barred gates, and so much time is given to praying and fasting that what few crops have been planted are neglected and rotting in the fields.

Rev. N. H. Harriman, Sandford's late Boston leader and head of the Boston branch of Shilohites, has become so disgusted with Sandford's conduct and treatment of colonists that he has appealed to Gov. Cobb to take executive action.

SHE IGNORES HER DIVORCE.

HUSBAND OF "PRETTIEST BRIDE" DUBBED A BIGAMIST.

Former Millionaire-Wife Accuses Him of Obtaining Decree Illegally. Second Marriage Performed on Horseback—Poodle Dog's Funeral Cause of First Friction.

[BY DIRECT WIRE TO THE TIMES.]

SIOUX CITY (Iowa) Oct. 28.—[Exclusive Dispatch.] The happiness of Samuel A. Brown, a prominent business man here, in having a bride reputed to be the handsomest woman in Iowa, whom he married on horseback a month ago, has been marred by the accusation made by Josephine Rainey Brown of Philadelphia that he is also her husband and therefore a bigamist.

Brown denies this, and exhibits a decree of divorce issued May 12 in this city. The Philadelphia woman, who is a millionairess, says no notice of the suit was served on her and Brown is not sure any attempt was made to do that. Having heard that she was absent from home, service was made by publication.

Brown says his first wife refused to give him promised money, and turned him out when he objected to a public funeral for her poodle and its burial under the name of "Daisy Brown," in the family lot. It is understood the first wife has written to attorneys to investigate the case.

PULAJANES MAKE ATTACK.

MANILA, Oct. 28.—The Pulajanes in Sumar attacked boats containing supplies on the Surigao River, killed three scouts and wounded one. Five Pulajanes were killed. The supplies were saved. Troops are now pursuing the Pulajanes.

BOYS AND BOX HAD FORTUNE.

Bonds and Jewels Stolen from Denver Residence Are Returned.

[BY DIRECT WIRE TO THE TIMES.]

DENVER (Colo.) Oct. 28.—[Exclusive Dispatch.] Today two boys went to the home of J. J. Henry, on Race street, and gave Mrs. Henry a box containing negotiable securities, principally bonds of various electric companies, valued at $375,000, which, with jewels worth $5000, were stolen from the Henry residence by a porch climber Saturday night.

Some stocks and bonds are still missing, as are the jewels.

It is believed the thief, staggered by the value of the loot, feared to keep it and attempt the sale of the bonds, and therefore hid it in a new house nearing completion, in which the boys found it.

WASHINGTON.

PROTECTION FOR OLD RUINS.

General Land Office Is Now Considering Parks.

Annual Statement of Lands Disposed of.

Area Involved Over Nineteen Million Acres.

[BY THE ASSOCIATED PRESS—P.M.]

WASHINGTON, Oct. 28.—The annual report of the Commissioner of the General Land Office, which was made public today, shows that the total receipts for the year ended June 30, were $7,885,324, an increase over the preceding year of $567,712.

The total area of land disposed of is 19,435,187 acres, an increase of 2,374,565 acres.

All of the recommendations made by Commissioner Richards in his report of a year ago are renewed except in instances where Congress already has taken the action requested.

Under a bill passed by the last session of Congress, the Land Office has under consideration the establishment of various parks to protect the prehistoric ruins of Arizona, New Mexico, Colorado and Utah, which recently were made the subject of a report by Prof. Edgar L. Hewitt.

MONEY WARPS HIS REASON.

SUDDENLY RICH, HE SPENDS OVER $137,400 IN A WEEK.

Buys Magnificent Home, Advertises for Housekeeper, and When She Comes He Proposes Marriage. City Is Startled by His Lavish Expenditures of Wealth.

[BY DIRECT WIRE TO THE TIMES.]

MONTREAL, Oct. 28.—[Exclusive Dispatch.] Lieut. Karl Cremer, formerly of the German army, who worked for the Canada Rubber Company at $5 a week, has startled Montreal by spending money by the thousands. He purchased a magnificent residence and furnished it most elaborately. A love affair estranged him from his family and caused him to migrate here. A week ago word came that his father was dead, and he was heir to $460,000.

Of this, $137,400 was cabled him in cash. He has already made contracts which mean more than the first payment. He advertised for a housekeeper and when he secured one he proposed marriage. They will be married Tuesday.

STUDYING BEST FEATURES.

Five Hundred School Teachers from Great Britain to Visit American Educational Institutions.

[BY THE ASSOCIATED PRESS—P.M.]

WASHINGTON, Oct. 28.—The first company of a group of 500 school teachers from Great Britain is expected to reach the United States this week, to begin a series of tours to the principal cities as far west as Chicago. They will be under the direction of Alfred Moseley, who headed a commission of British educational experts who visited America three years ago.

The avowed purpose of the visiting teachers is to study the best features of the American system, and to apply them to the British schools.

CARNEGIE IN GOTHAM.

Returns from Europe and Discusses "Spelling Reform"—Praise for the President.

[BY THE ASSOCIATED PRESS—P.M.]

NEW YORK, Oct. 28.—Andrew Carnegie, accompanied by his wife and daughter, returned from Europe today on the steamer Celtic, and had something to say regarding reformed spelling.

Efforts were being put forth, he said, to have the English and American branches of the Reform Spelling Association meet in conference. It was expected that Canada and Australia would send delegates to such a conference. In his opinion, reformed spelling was bound to come.

Carnegie declares the President has done more to accomplish the reform than all the philologists together have done in twenty years.

Carnegie is in good health and expressed himself greatly pleased to be home again.

GOOD NIGHT TO BUFFALOES.

Last Representative of Mighty Race to Leave the Panhandle.

[BY DIRECT WIRE TO THE TIMES.]

FORT WORTH (Tex.) Oct. 28.—[Exclusive Dispatch.] The former home of the buffalo may soon lose the last representative of that mighty race that once roamed the plains in the western portion of the State.

The only herd of buffalo in Texas is on the "Goodnight" ranch in the Panhandle. There are sixty-five full bloods in the herd, and the United States government, according to advices reaching here today, is negotiating with Col. Goodnight for the purchase of the animals, with the view of taking them to some reservation.

STUDY OF SAN FRANCISCO.

Three Young Chilean Engineers Sent Out at the Expense of University of Chile.

[BY THE ASSOCIATED PRESS—P.M.]

NEW YORK, Oct. 28.—Three Chilean engineers on their way to San Francisco to study the reconstruction of that city, arrived here today on the Umbria. They were Chroningen, Calvo McKenna and F. Delcanto, all graduates of the University of Chile, who have been abroad for the past eight weeks at the expense of the university.

Immediately after the earthquake at Valparaiso, the young men were sent out on their mission of investigation. After a short stay in San Francisco, they will return to Chile.

FOUND DEAD BESIDE SAILOR.

UNKNOWN WOMAN NOT KNOWN TO CLINTON C. CLARK.

Twenty-one Years Old and Intoxicated, the "Jackie" from the Indiana Is Recovering in New York Hospital—Corpse of Unidentified Has Nearly Every Rib Broken.

[BY DIRECT WIRE TO THE TIMES.]

NEW YORK, Oct. 28.—[Exclusive Dispatch.] Wearing clothing of expensive cloth, a woman about 50 years old, as yet unidentified, was found dead beside the unconscious figure of a United States sailor, Clinton C. Clark, 21 years old, attached to the battleship Indiana, early this morning, in Riverside Drive near Seventy-fifth street. She had been dead for more than an hour.

Clark regained consciousness in Roosevelt Hospital. Physicians say he had been drinking.

Clark denied any knowledge of the woman, and said that he did not know how he came to be lying there.

Coroner Shrady declared: "It may be this woman was struck by an automobile in Riverside Drive and dragged to the spot where her body was found by the sailor. If the woman has been murdered, she must have undergone a terrific struggle, as nearly every one of her ribs is broken, and there are other marks of violence."

GAS EXPLODES FROM A LEAK.

TWO PERSONS ARE KILLED AT COFFEYVILLE.

Five Two-story Buildings in the Kansas Town Are Blown Down, and Completely Demolished—One Man Missing—Four Seriously and Twenty More of Less Injured.

[BY THE ASSOCIATED PRESS—P.M.]

TOPEKA (Kan.) Oct. 28.—Two persons were killed, one is missing, four were seriously injured and twenty more were more or less injured in a terrific explosion of natural gas which completely demolished five two-story buildings at Coffeyville, Kan., at noon today.

The dead:
JESSE ROSS, a negro.
MRS. J. E. McDANIEL.
Missing:
Young son of C. J. Clossen, grocer.
The seriously injured:
C. J. CLOSSEN, grocer.
COLTON RAY, a cabman.
MRS. PEARL KELLER.
Three-year-old son of Mrs. Keller.

It is supposed that the gas escaped from a leaking main somewhere in the block, and that after a sufficient quantity had accumulated it became ignited, causing the explosion.

BOY KILLED IN PLAY.

Frank Rittman of Denver Shot by Bert Sutton—The Victim's Mother Crazed.

[BY DIRECT WIRE TO THE TIMES.]

DENVER (Colo.) Oct. 28.—[Exclusive Dispatch.] Frank Rittman, aged 14, was accidentally shot and instantly killed, yesterday, while, with three playmates near Englewood, south of Denver, Bert Sutton killed him.

The boys had been shooting at a target. Finally a snowball battle began. Sutton ran from Rittman, who was snowballing him.

As he ran, he held a revolver he believed to be empty behind him, and snapped it several times.

One cartridge remained. It was discharged, and the bullet entered the boy's brain through the cheek.

His mother, who is in a delicate condition, has been crazed by the tragedy, and loss of her reason is feared. The father is Mayor of Englewood.

GETS BIG ALIMONY.

Wife of Millionaire Son of Yale Dean Awarded $80,000 and $4200 a Year Maintenance.

[BY DIRECT WIRE TO THE TIMES.]

BRIDGEPORT (Conn.) Oct. 28.—[Exclusive Dispatch.] A referee of the Superior Court has handed down a judgment to the effect that Henry Sanford, a millionaire son of Dean Samuel Sanford, of the Yale Music School, must pay his wife, who sued him for divorce, $80,000 alimony and $4200 yearly for maintenance. The referee also recommends that the child be sent to college and educated at the father's expense, and fitted for any career that the mother may choose. The wife's suit was based on the charge that Sanford was too friendly with other women, unnamed. She was Grace Battersby before her marriage. Her husband is a grandson of Henry Sanford, late president of the Adams Express Company.

MRS. SAGE AIDS EDUCATION.

SAG HARBOR (L. I.) Oct. 28.—[Exclusive Dispatch.] William R. Ketman, village president, who is also a member of the Board of Education, has been notified, on behalf of Mrs. Russell Sage, that she will give $50,000 toward the erection of a new public school building for the village. Plans have been prepared for a school to cost about $77,000.

Two freight trains collided head on shortly after midnight yesterday, three miles west of Springfield, O. Engineer Frank Cooke and Fireman John Wellmer of the east-bound freight, and Patrick Welch and an unidentified man on the west-bound freight, were killed. Brakemen Owens and Weaver were probably fatally injured.

ENDS LIFE ON HER VERANDA.

Girl Finds Lover's Body Cold in Death.

Rejected Florist Brooded Over Dismissal.

Boy Refusing to Play With Mates, Is Shot.

[BY DIRECT WIRE TO THE TIMES.]

BRIDGEPORT (Ct.) Oct. 28.—[Exclusive Dispatch.] Rejected by Miss Helen Bassett, with whom he was infatuated, Hans Reck, a florist, 25 years old, committed suicide on the veranda of his sweetheart's home, on Catharine street, at midnight last night.

Reck's dead body was found early this morning by the young woman, who had told him the night before that their relations were at an end.

Reck had been paying attention to Miss Bassett for some months. A week ago they had a lover's quarrel and separated. He pleaded for the privilege of calling on her, but she was unrelenting, and when he threatened to do himself bodily harm, she only laughed.

When they separated at her front door, Reck walked away about half a block and, returning, rang her door bell. She saw him through the curtain of the door, and refused to open it. Reck went to a near-by drug store and purchased two ounces of carbolic acid, and, going back to his sweetheart's home, drank the entire contents of the bottle, with fatal results.

SEIZED BIG LOTTERY.

SECRET SERVICE ARRESTS FIVE.

[BY DIRECT WIRE TO THE TIMES.]

BOSTON, Oct. 28.—[Exclusive Dispatch.] Secret-service agents have arrested five men charged with conducting a big swindling lottery game in three States and have seized thousands of bogus tickets printed here.

The prisoners are Morris Beeson and his son David, who conduct a feather-duster business here; Henry J. Pote, bicycle rider and proprietor of the Novelty Art Press at Lynn, and Joseph Paiser, a Pittston (Pa.) barber.

Secret Service Agent L. W. Gammon of Buffalo, was working on another lottery game when he got evidence of another band of swindlers operating from Boston, and with New England agents ran them down.

A man named Deforge printed the bogus tickets, the Beesons made up the fake winning lists, Pote issued the advertising matter through the mails, and all distributed the tickets.

TWO MEET DEATH.

INDIAN MELEE FATAL.

[BY THE ASSOCIATED PRESS—P.M.]

BUTTE (Mont.) Oct. 28.—A Miner special from the north tonight states that meager advices have been received at Fort Benton of a stabbing and shooting affray in the Sweet Grass Hills, sixty miles distant, between Indians and whites as the result of which two men are dead and two badly injured.

It is impossible to learn the names of the principals in the trouble. A priest has left Fort Benton for the scene. Officers are also preparing to leave for the hills. Word of the affray was brought to Fort Benton by a messenger for a priest to administer to the dying men.

SHOT ENDS LIFE OF PUGILIST.

SAN DIEGO MAN IS INSTANTLY KILLED NEAR POWAY.

Has His Gun Reloaded, After Taking a Shot at a Rabbit, When the Weapon Is Accidentally Discharged. Jugular Vein Is Severed and Death Comes Immediately.

[BY THE ASSOCIATED PRESS—P.M.]

SAN DIEGO, Oct. 28.—John H. Richie, the lightweight pugilist, was instantly killed while hunting near Poway today. Richie, accompanied by Irving Phillips, was in a buggy.

Richie had his gun between his knees, having just reloaded it, after taking a shot at a rabbit. It is supposed that a jolt of the buggy caused the gun, which was cocked, to explode. The charge struck Richie in the neck, severing the jugular vein, and killing him almost instantly.

Phillips went for help, and on his return with assistance, found Richie's hunting dog standing guard over his master's body. It was some time before the animal would permit anybody to touch the corpse. Richie was 36 years old and unmarried.

Although he had often fought in the ring, he had a record of never having been knocked out. He was engaged in business here, and was generally liked.

CONGRESSMAN HOAR ILL.

WORCESTER (Mass.) Oct. 28.—The condition of Congressman Rockwood Hoar was very grave tonight, and fears were expressed that he would not survive many hours.

OBITUARY.

Prince Bariatinsky.

OUCKY (Switzerland) Oct. 28.—Prince Bariatinsky of Tamhoff, Russia, died today.

HAS A HEART THAT SQUEAKS.

[BY DIRECT WIRE TO THE TIMES.]

CHEYENNE (Wyo.) Oct. 28.—[Exclusive Dispatch.] T. Ishaki, a Japanese, apparently in good health, has a heart which emits a peculiar squeaking sound, and which is a puzzle to physicians.

The sound can easily be heard two feet from Ishaki.

Phyicians are unable to explain the phenomenon, knowing of no disease that would cause such sounds.

HIGH WATER NOTCH.

YESTERDAY'S issue of The Sunday Times marked the highest flood of all the world's advertising records. Nothing in the history of newspaperdom on this sphere had come up to it.

The Times printed yesterday, in round numbers, 530 columns of advertising—over 30 columns more than in any previous issue, and a greater volume than ever appeared in any regular Sunday issue of any newspaper (not including Midwinter Numbers and special issues).

This eclipse of the highest advertising marks of the world is striking testimony to the enormous business prosperity of Los Angeles, and redounds to her prestige. Los Angeles is the Queen City in name, fame and fact.

And The Times is published here seven days a week.

PITH OF NEWS FROM THE MIDDLE WEST.

[BY DIRECT WIRE TO THE TIMES.]

CHICAGO, Oct. 28.—[Exclusive Dispatch.] It was one of the easiest things in the world for the world's champions to show the Logan Squares the difference this afternoon. The barn-storming Sox took ample revenge on the Northwest siders, by a score of 7 to 4. The Cubs, in an almost hitless game, defeated the Gunthers by the score of 1 to 0.

NEGOTIATIONS FOR SUBWAY.

President Wheeler of the Illinois Telephone Company, who returned from a conference with large financial interests in New York, relative to the future of the great Chicago subway, admitted that negotiations have practically been concluded, which will fuse the interests of his corporation with that of the Chicago Edison Company. The most important names in Wall street are back of the amalgamation and funds will be immediately available for completing the vast designs of the original projectors of the subway.

FUNERAL OF J. A. PARSONS.

Funeral services for John A. Parsons, one of the country's foremost mining experts, and a pioneer of the gold rush of 1849, were held today. He was the man who put Senator Clark in the mining business.

HORSE SHOW TODAY.

Tomorrow is the day of the horse show and everything is in readiness. The Coliseum is a mass of colors. Hunter's green, and straw yellow predominate, of course, as they have in the years gone by, for these are the colors of the Horse Show Association.

Hundreds from out of town are arriving. Reginald Vanderbilt, the young millionaire of New York, came shortly after midnight.

Unless the money to pay the teachers at the Zion City schools is raised soon, they will either have to be closed indefinitely or turned over to the State. This announcement was made at the meeting of Voliva adherents today.

PECANS SHORTAGE.

[BY DIRECT WIRE TO THE TIMES.]

LAWTON (Okla.) Oct. 28.—[Exclusive Dispatch.] Comanche county last year produced approximately 600,000 bushel of pecans. This year the crop is said to be far short of that of last year. J. H. Daerler of Texas, the pecan king of the world, reports that the crop in the Brazos and Colorado River bottoms is far short.

DIES OF EXPOSURE.

[BY DIRECT WIRE TO THE TIMES.]

MATTOON (Ill.) Oct. 28.—[Exclusive Dispatch.] Because he had overstayed his furlough and was refused admittance to the Soldiers' Home at Quincy and Danville, W. C. Hemphill, 72 years old and known at the homes as "Old Joe," died of exposure in the coal shed at his home in Raymond. He entered the place and undressed with the evident intention of ending his life.

MIDDLE WEST TEMPERATURE.

[BY DIRECT WIRE TO THE TIMES.]

CHICAGO, Oct. 28.—[Exclusive Dispatch.] Chicago experienced the coldest day of the season. The maximum temperature was 41 deg. and the minimum 36. Middle West temperature, 8 o'clock, p.m.:

Cincinnati, 40; Cleveland, 38; Davenport, 40; Denver, 64; Des Moines, 42; Detroit, 36; Devil's Lake, 32; Dodge City, 60; Dubuque, 40; Duluth, 34; Grand Rapids, 34; Green Bay, 34; Helena, 52; Huron, 46; Indianapolis, 38; Kansas City, 52; Marquette, 30; Memphis, 50; Milwaukee, 38; Minnedosa, 26; North Platte, 54; Omaha, 48; St. Louis, 44; St. Paul, 36; Sault Ste. Marie, 38; Springfield, Ill., 38; Springfield Mo., 48; Wichita, 58

PNEUMONIA INCREASES.

Pneumonia is on the increase, according to the official bulletin of the Health Department for the last week. This is attributed to the sudden transition from fall weather to the storms and blasts of early winter.

POLICE ASK "WHY?"

Why F. S. Wilde, who was the companion of Charles H. Stevenson up to 9:30 o'clock on the night preceding the discovery of the lawyer's body, did not tell the Coroner's jury all he knew of the victim's movements of that day is the question that engaged the attention of the police yesterday.

ASKS STATEMENTS.

WASHINGTON, Oct. 28.—Perry Belmont of New York, executive chairman of the Publicity Bill Committee, has mailed to James S. Sherman and James M. Griggs, chairmen, respectively, of the Republican and Democratic Congressional committees, a letter suggesting that within a "reasonable" time after the coming election, the two committees make a public statement of their receipts and expenditures during the present campaign.

Superb Routes of Travel.

SANTA CATALINA ISLAND—
HOTEL METROPOLE
Now open on the European Plan with Cafe in connection.
Rooms $1.00 per day and up.
STEAMER MAKES ROUND TRIP DAILY
TWO BOATS SATURDAY. GRAND ILLUMINATION AND ERUPTION OF SUGAR LOAF SATURDAY EVENING.
See railway time cards for steamer connection.
BANNING CO., Pacific Electric Bldg., Los Angeles. Both Phones 38.

GLASS BOTTOM BOAT TICKETS—
For Seal Rock, on Sale at Pacific Tours Co.
Huntington Building, Ground Floor, Second Office on Right. Unused tickets may be redeemed.
NELSON BOAT COMPANY

STEAMSHIP—
"ROANOKE"
SAILS THURSDAY, NOV. 1
FOR SAN FRANCISCO, EUREKA, ASTORIA, PORTLAND, connecting for TACOMA, SEATTLE and NORTHWEST POINTS. Direct express passenger service. Lowest one-way and round-trip rates in effect. All information, reservations, rates, tickets, etc., at CITY TICKET OFFICE
North Pacific Steamship Co.
250 SOUTH SPRING STREET (in Postal Telegraph and Cable Office.) Los Angeles, Cal.
PHONES—Home 7480, Main 8115.

"KEY ROUTES"—
Personally Conducted Sight-Seeing Trips
MT. LOWE at 9:30 a.m. daily.
MISSION AND ORANGE GROVES at 9:40 a.m. daily.
THE SURF AT 10:15 a.m. daily.
SEEING LOS ANGELES 10:00 a.m., except Sunday, 2:00 p.m. daily.
Only seating capacity of cars sold.
PACIFIC TOURS CO., 102 Main Entrance Depot, SIXTH AND MAIN STREETS. Home phone 6163, Main 3625.

SAILING FOR SAN FRANCISCO, SEATTLE—
And All Points in the Northwest. Large, Elegant Steamers
Santa Rosa and State of California
Leave Los Angeles 10 a.m. Wednesday and Sunday.
For SAN DIEGO Leave Redondo 10:30 p.m. Monday and Friday. RATES ALWAYS THE LOWEST AND INCLUDE BERTH AND MEALS. For full particulars call or address City Ticket Office, 228 South Spring St., both Phones 61. H. BRANDT, D. P. A. C. D. DUNANN, G. P. A., San Francisco.

Offer him a really good Cigar "El Symphonie" will increase his respect for you.

Theaters—Amusements—Entertainments.

MOROSCO'S BURBANK THEATER SIXTH & MAIN. PHONES 1270.
Two of the Biggest Houses in 8 Years Yesterday
ENTIRE HOUSE WAS COMPLETELY SOLD OUT HOURS BEFORE THE CURTAIN AROSE ON THE FIRST ACT.
AFTER THE TREMENDOUS FINALE OF THE THIRD ACT THE SPONTANEOUS APPLAUSE LASTED FOR SEVEN SOLID MINUTES.
Tonight—All This Week—Matinee Saturday
Miss Mary Van Buren
Supported by the Burbank Theater Stock Company, the representative Western Stock Company, augmented by fifty auxiliary players in a gigantic production of R. H. Barbee's
"IF I WERE KING"
WM. DESMOND as "FRANCOIS VILLON." First appearance of Arthur Bulkeley
BEST AND MOST GORGEOUS STOCK PRODUCTION EVER GIVEN BY A STOCK COMPANY IN LOS ANGELES.
Matinees every Sunday and Saturday, 10c and 25c. Evenings, 10c, 20c, 30c, 50c.
Next Week—Another Mammoth Production
MISS MARY VAN BUREN SUPPORTED BY THE BURBANK THEATER STOCK COMPANY
"The Three Musketeers"
WM. DESMOND as "D'ARTAGNAN." Every favorite in a favorite role. Seats now on sale for complete week.

THE AUDITORIUM—"The Best"— S. H. BERRY, Manager.
THE SOCIETY AND MUSICAL EVENT OF THE SEASON.
Grand Opening Thursday Evening, November
BY THE
Lambardi Grand Opera Co.
OF MILAN, ITALY.
Sale of Single Seats Opens Today, 9 a.m.
PRICES—50c, 75c, $1.00, $1.50, $2.00, $2.50, $3.00. Phone 2567. "The Auditorium"—the and only fire-proof theater in the city.

ORPHEUM THEATER—SPRING STREET, between Second and Third. BOTH PHONES 1447.
Modern Vaudeville
COMMENCING TONIGHT
JUNIE M'CREE as "The Dope Fiend." WATERBURY BROTHERS and TENNEY, Eccentric Comedians, BRESINA, the dainty French chanteuse, FRED WATSON and the Six RISEY SISTERS, songs and dances; 4 BARDS, acrobats, WILLIE ECKSTEIN, the pianist, ORPHEUM MOTION PICTURES, JAMES THORNTON, monologist.
Matinees daily except Monday; evening prices, 10c, 25c, 50c and 75c.

GRAND OPERAHOUSE—MAIN STREET, between First and Second. PHONES—Main 1447, Home 1447.
THE ULRICH STOCK COMPANY PRESENTS
"THE BURGLAR'S DAUGHTER"
"NEW YORK—WHERE SOME MEN RISE AND OTHERS FALL."
Matinees Sunday, Tuesday and Saturday, 10c and 25c; Evening Prices 10c, 25c and 50c.

BELASCO THEATER—BELASCO, MAYER & CO., Props. PHONES—Main 1270, Home 1270.
COMMENCING TONIGHT
LEO TREVOR'S FINE PLAY WITH A MILITARY SETTING—
"BROTHER OFFICERS"
NEXT WEEK—"THE PRISONER OF ZENDA." SEATS ON SALE TODAY.

HOTCHKISS THEATER—SPRING ST., Near Fourth. Either Phone 525. C. F. HAMILTON, Manager.
THOSE OF YOU THAT WERE TURNED AWAY LAST NIGHT, UNABLE TO GET SEATS—
PHONE NOW for Them
"A CRAZY IDEA"
ONLY RUNS ONE WEEK LONGER.

PEOPLE'S THEATER—A. E. ROSCO, MANAGER.
TONIGHT AND ALL WEEK, WITH MATINEES WEDNESDAY AND SATURDAY.
Richards & Pringle's Famous Georgia Minstrels
Introducing the Big 4 Comedians, CLARENCE POWELL, JAMES CROSBY, FRED CASSON, HAPPY BUREGARD, FRANK KIRK, LESTER M'DANIELS and 40 Other Stars OF MINSTRELSY—40. New and bewildering sights, scenes and sensations without a parallel in the minstrel world. Seats now on sale, 25c and 50c. Call early.

MASON OPERAHOUSE— H. C. WYATT, Lessee and Manager.
Tonight, Tomorrow and Wednesday Nights
ONLY TIMES HERE—Richard Carle's Merry Musical Extravaganza
"THE MAID AND THE MUMMY"
"Jolly" Girls, "Julia" Girls, "Auto" Girls. Gorgeous Costumes, Scenery and Mechanical Effects. PRICES—$1.50, $1.00, 75c, 50c, 25c. Seats ready.

BLANCHARD AND SYMPHONY HALLS—
SOCIETY EVENT OF THE SEASON
CHRYSANTHEMUM SHOW
Opening Wednesday Evening, Oct. 31, Nov. 1, 2 and
FOUR DAYS AND EVENINGS ONLY. 50 cents admits to all exhibits. Second annual exhibition of Southern California Horticultural Society.

PACIFIC ATHLETIC CLUB PAVILION—
20-ROUND BOXING CONTEST FOR THE FEATHERWEIGHT CHAMPIONSHIP OF THE WORLD—
Abe Attell vs. Harry Baker
TWO GOOD PRELIMINARIES. General Admission $1.50. Reserved Seats $2.00, $2.50 and $3.00. Seats on sale at A. B. Greenewald's Cigar Store, No. 107 S. Spring Street. Take Eastlake Park or Downey Avenue Car north on Spring Street to Naud Junction. Doors open 8:45. Enter ring at 9 p. m.

SKATE AT DREAMLAND—12th and Main Sts.
THE RINK WITH A THOUSAND LIGHTS.
LONGEST AND SMOOTHEST FLOOR—BEST SKATES—BEST SKATING MUSIC
FARMERS' NIGHT, HALLOWEEN, OCT. 31
Pumpkin Decorations. $50.00 in prizes for best country costumes. Three prizes for three best gentlemen. Purity of ice assured. Come and have a continuous skate. ALL IN COSTUME ADMITTED FREE.

ANGELUS SKATING RINK—18th and Main Sts.
Most delightful place to skate. GRAND PRIZE FANCY TWO-STEP contest Monday evening and every evening this week.
HALLOWEEN PARTY WEDNESDAY EVENING (Sheet and Pillow-Case Masquerade. Special attention given beginners. Lad es free a thursday.

DANCING— At Venice Tonight
IN THE SPLENDID NEW PAVILION on the pier. Finest and largest on Pacific Coast. Band Concert at Venetian Gardens by Famous CARELLI BAND. Score of other attractions.

Timely Special Announcements.

HARDMAN AUTO-TONE—The best Inside Automatic Player on the Market.
WILLIAMSON PIANO CO., 327 South Spring Street.

Superb Routes of Travel.

SAN DIEGO EXCURSION
By S. S. Santa Rosa, Monday, Oct 29th
Round Trip $3 00, Good 30 Days
Berths and meals included, also fare from and to Los Angeles via the Railroad.
Tickets and information, HUGH B. RICE CO., 464 S. Main St., Los Angeles.

MERCHANTS Independent Line Steamers—
FOR SAN FRANCISCO, EUREKA, PORTLAND and SEATTLE. Steamer leaves San Francisco, first class $9 35, second $7.35, including berth and meals. For tickets and further information apply to C. J. LEHMAN, General Agent, 252 South Spring Street. Both Phones 503.

OCEANIC STEAMSHIP CO.—
HONOLULU, S. S. Alameda, Nov. 3; TAHITI, S. S. Mariposa, Nov. 22; HONOLULU, SAMOA, NEW ZEALAND and AUSTRALIA, S.S. Sierra, Nov. 15. Tickets and information at 254 S. Spring Street. PHONES—Home 6783, Main 3917. F. M. JENIFER, Agent.

PACIFIC SLOPE.

THIEVES ROB FREIGHT CA

Gang Operating in S Switch Yards.

Detectives Investigate eral Burglaries.

Vancouver Coast Deno as Sailors' Graveya

[BY DIRECT WIRE TO THE TI
SEATTLE, Oct. 28.—[Exclusi patch.] A gang of thieves has eral weeks been stealing from en Pacific Railroad freight the yards here.

Special agents of the North cific are now at work on seven of thefts, and the attention local police has been called matter.

On October 12 the first ca found to have been broken into a consignment of hats and dry Three cars in succession hav been broken open and robbed.

WANT TO LEGISLATE

ALASKA'S PRESENT NEE
[BY THE ASSOCIATED PRESS—
SEATTLE (Wash.) Oct. 2
Thomas Cale of Fairbanks, Al in the city on his way to Wash "The people of Alaska," he sa more interested in securing a torial form of government anything else that is before t present. We don't mean, of to go into all the ramifications self-government, into townshi county organizations, as is done older-settled countries—but we wish to be empowered to legisl ourselves.

"We are anxious to secure a governmental assistance as we road construction in Alaska present provision for schools from the incorporated towns is and unsatisfactory, and peo many places have to educate th children after paying their reve the government. We look for government assistance along thi tional line.

"Alaska is sadly neglected matter of life-saving stations the dangerous coasts. Nav should be given a great deal mo lection."

"COAST A GRAVEYARD."

SHIPPERS MAKE A PROT
[BY DIRECT WIRE TO THE TI
SEATTLE (Wash.) Oct. 28. clusive Dispatch.] Since the of the Barkentine Skagit, ne scene of the Valencia wreck, ping masters who have to ent straits of Juan de Fuca have in a strong protest against th lay of the American and Ca governments in erecting aids t Race rock at Tatoosh and along the Vancouver Island coast.

A demand was made last win a vertical light at Tatoosh, light ship on the Swiftsure ban the entrance to the straits. The Vancouver coast is declared to graveyard of the Pacific, and a serious menace to shipping that

SHOT BECAUSE WOULD NOT PL

NINE-YEAR-OLD BOY IS KIL WITH RIFLE.

Called Upon to Throw Up Hat He Refuses to Do so and Fired at by Another Youth—La Reloads and Shoots Again W Fatal Effect.

[BY DIRECT WIRE TO THE TIM
SEATTLE, Oct. 28.—[Exclusive patch.] Because he would not to hat into the air to be riddled with lets, Sherman Foss, the 9-year-old of L. Foss, a farmer living three from Blaine, was shot and inst killed.

A crowd of boys were throwing into the air, shooting at them wi caliber rifles. The Foss boy re to take part in the game. He wa to throw up his hat or be shot. still refused, Fred Walls shot at and missed.

Reloading his gun, the Walls shot again, killing the Foss bo stantly.

The boy who did the shooting stranger to all the boys but one, the latter refused to tell the cal name. Later, the murderer was cated. He claimed the shooting accidental.

TURKEY'S OUTLOOK DUBIOU

Heir Presumptive to the Throne Weaker Than the Sultan—Thes Are Others.

[BY DIRECT WIRE TO THE TIME
CONSTANTINOPLE, Oct. 28.— clusive Dispatch.] The outlook in key is dubious. The heir presum to the throne, Mehmed Rechad fendi, a prisoner during Abdul Ha entire reign, is now 62 years old. Is said to be weaker than the Su He may even die before the latter.

The next legitimate heir is Yous Izaddin Effendi, also little better a prisoner. Several others are t tioned, all close relatives of the tan.

SKYSCRAPERS REPAIRED.

BAY CITY IS RECOVERIN
[BY THE ASSOCIATED PRESS—P.M.]
SAN FRANCISCO, Oct. 28.—The pairs to the sky-crapers of San F cisco, least damaged by the fire of April, are now practically compl The Monadnock, Kohl and Atlas b ings are crowded with tenants. Call building's repairs will run u $200,000. The Flood building will ready for occupancy January 1, w two floors of the Fairmont Hotel also be thrown open to the public that date.

The building permits issued this w mber 252, and represent an ou of $2,546,000. One hundred and e ight permits covered permanent st tures. George Toy and his sisters to put up a $200,000 building on corner of O'Farrell and Powell, and H. Bancroft will erect a $150,000 bu ing on Market street, near Third.

DEAD AT GOLDFIELD.

SAMUEL BEGG'S END.
[BY DIRECT WIRE TO THE TIME
SAN JOSE, Oct. 28.—[Exclusive patch.] Samuel Begg, who was San José a week ago, is dead at G

ements—Entertainments.

BANK THEATER SIXTH & MAIN. PHONES 1270.

t Houses in 8 Years Yesterday

LY SOLD OUT HOURS BEFORE THE CURTAIN

NALE OF THE THIRD ACT THE SPONTANEOUS SOLID MINUTES.

Week—Matinee Saturday

y Van Buren

Stock Company, the representative Western Stock players in a gigantic production of E. H. Sothern's

ERE KING"

ILLON". First appearance of Arthur Rutledge. CK- PRODUCTION EVER GIVEN BY A STOCK

day, 20c and 25c. Evenings, 10c, 25c, 35c, 50c.

her Mammoth Production

UREN SUPPORTED BY THE BURBANK THEATER STOCK COMPANY IN

e Musketeers"

Every favorite in a favorite role. Seats now

"The Best"— S. H. BERRY, Manager.

MUSICAL EVENT OF THE SEASON.

ursday Evening, November 8

BY THE

rand Opera Co.

LAN, ITALY.

ts Opens Today, 9 a.m.

0, $2.00. Phone 1247. "The Auditorium"—the hur

R—SPRING STREET, between Second and Third. BOTH PHONES 1447.

Vaudeville

CING TONIGHT

WATERBURY BROTHERS and TENNEY, Musical eccentriques, FRED WATSON and the MOLLARDS, acrobats, WILLIE ECKSTEIN, the boy with the xylophone, JAMES THORNTON, monologist.

e prices, 10c, 25c, 50c and 75c.

SE—MAIN STREET, between First and Second. PHONES—Main 1067; Home 422. THE FAMILY THEATER

TOCK COMPANY PRESENTS

AR'S DAUGHTER"

G MEN RISE AND OTHERS FALL."

10c and 20c; Evening Prices 10c, 25c and 35c.

BELASCO, MAYER & CO., Props. PHONES—Main 1270, Home 247.

NCING TONIGHT

PLAY WITH A MILITARY SETTING—

R OFFICERS"

ENDA." SEATS ON SALE TODAY.

ER—SPRING ST., Near Fourth. . HAMILTON, Manager.

TURNED AWAY LAST

r Them

IDEA"

LONGER.

—A. E. ROSCO, MANAGER.

MATINEES WEDNESDAY AND SATURDAY

s Famous Georgia Minstrels

CE POWELL, JAMES CROSBY, FRED SHE DR. LESTER M'DANIELS and 40 EMPE ing sights, scenes and sensations without a pe cials, 25c and 50c. Call early.

SE— H. C. WYATT, Lessee and Manager.

w and Wednesday Nights

rd Carle's Merry Musical Extravaganza—

D THE MUMMY"

ts. Gorgeous Costumes, Scenery and Effects Seats ready

YMPHONY HALLS—

ENT OF THE SEASON

EMUM SHOW

ing, Oct. 31, Nov. 1, 2 and 3

cents admits to all each date. Second matinee special Saturday.

LUB PAVILION—

THE FEATHERWEIGHT CHAMPIONSHIP

s. Harry Baker

Admission $1.50. Reserved Seats $2.00, $1.50 and $1.00. Cigar Stores, No. 107 S. Spring Street. Take cars on Spring Street to Naud Junction.

ND—12th and Main Sts.—

A THOUSAND LIGHTS.

R—BEST SKATES—BEST SKATING MUSIC

HALLOWEEN, OCT. 31

best costume. Three prizes for ladies. Come and have a continuous laugh.

INK—18th and Main Sts.

AND PRIZE FANCY TWO-STEP SKATE

e track.

AT EVENING (Sheet and Pillow-Case Skate. Led on by a tornado.

nice Tonight

ION on the pier. Finest and largest pier t. Venetian Gardens by Famous CHAS attractions.

AMMOTH SKATING

The best Inside Automatic Piano in the Market.

IANO CO., 327 South Spring Street

s of Travel.

EXCURSION

, Monday, Oct. 29th

, Good 30 Days

from and to Los Angeles via Redondo

S CO., 604 S. Main St., Los Angeles.

ent Line Steamers—

PORTLAND and SEATTLE. Rates to Portland, $25, including berth and meals. For further information call on or address C. J. LENMAN, General Agent, 644 South Spring street, Los Angeles.

CO.—

AHITI, S. S. Mariposa, Nov. 10. AND and AUSTRALIA, S.S. on at 334 S. Spring Street. JENIFER, Agent.

PACIFIC SLOPE.

THIEVES ROB FREIGHT CARS.

Gang Operating in Seattle Switch Yards.

Detectives Investigate Several Burglaries.

Vancouver Coast Denounced as Sailors' Graveyard.

[BY DIRECT WIRE TO THE TIMES.]

SEATTLE, Oct. 28.—[Exclusive Dispatch.] A gang of thieves has for several weeks been stealing from Northern Pacific Railroad freight cars in the yards here.

Special agents of the Northern Pacific are now at work on several cases of thefts, and the attention of the local police has been called to the matter.

On October 12 the first car was found to have been broken into. It had a consignment of hats and dry goods. Three cars in succession have since been broken open and robbed.

WANT TO LEGISLATE.

ALASKA'S PRESENT NEEDS.

[BY THE ASSOCIATED PRESS—P.M.]

SEATTLE (Wash.) Oct. 28.—Hon. Thomas Cale of Fairbanks, Alaska, is in the city on his way to Washington. "The people of Alaska," he said, "are more interested in securing a Territorial form of government than in anything else that is before them at present. We don't mean, of course, to go into all the ramifications of local self-government, into township and county organizations, as is done in the older-settled countries—but we simply wish to be empowered to legislate for ourselves.

"We are anxious to secure as much governmental assistance as we can for road construction in Alaska. The present provision for schools away from the incorporated towns is meager and unsatisfactory, and people in many places have to educate their own children after paying their revenue to the government. We look for more government assistance along this additional line.

"Alaska is sadly neglected in the matter of life-saving stations along the dangerous coasts. Navigators should be given a great deal more protection."

"COAST A GRAVEYARD."

SHIPPERS MAKE A PROTEST.

[BY DIRECT WIRE TO THE TIMES.]

SEATTLE (Wash.) Oct. 28.—[Exclusive Dispatch.] Since the wreck of the Barkentine Skagit, near the scene of the Valencia wreck, shipping masters who have to enter the straits of Juan de Fuca have united in a strong protest against the delay of the American and Canadian governments in erecting aids to navigation at Tatoosh and along the Vancouver Island coast.

A demand was made last winter for a vertical light at Tatoosh, and a light ship on the Swiftsure bank, off the entrance to the straits. The Vancouver coast is declared to be the graveyard of the Pacific, and a more serious menace to shipping than Cape Horn.

SHOT BECAUSE HE WOULD NOT PLAY.

NINE-YEAR-OLD BOY IS KILLED WITH RIFLE.

Called Upon to Throw Up His Hat He Refuses to Do so and Is Fired at by Another Youth—Latter Reloads and Shoots Again With Fatal Effect.

[BY DIRECT WIRE TO THE TIMES.]

SEATTLE, Oct. 28.—[Exclusive Dispatch.] Because he would not toss his hat into the air to be riddled with bullets, Sherman Foss, the 9-year-old son of L. Foss, a farmer living three miles from Blaine, was shot and instantly killed.

A crowd of boys were throwing hats into the air, shooting at them with 22-caliber rifles. The Foss boy refused to take part in the game. He was told to throw up his hat or be shot. As he still refused, Fred Walls shot at him and missed.

Reloading his gun, the Walls boy shot again, killing the Foss boy instantly.

The boy who did the shooting was a stranger to all the boys but one, and the latter refused to tell the culprit's name. Later, the murderer was located. He claimed the shooting was accidental.

TURKEY'S OUTLOOK DUBIOUS.

Heir Presumptive to the Throne Is Weaker Than the Sultan—There Are Others.

[BY DIRECT WIRE TO THE TIMES.]

CONSTANTINOPLE, Oct. 28.—[Exclusive Dispatch.] The outlook in Turkey is dubious. The heir presumptive to the throne, Mehmed Rechad Effendi, a prisoner during Abdul Hamid's entire reign, is now 62 years old, and is said to be weaker than the Sultan. He may even die before the latter.

The next legitimate heir is Youssouf Izzedin Effendi, also little better than a prisoner. Several others are mentioned, all close relatives of the Sultan.

SKYSCRAPERS REPAIRED.

BAY CITY IS RECOVERING.

[BY THE ASSOCIATED PRESS—P.M.]

SAN FRANCISCO, Oct. 28.—The repairs to the sky-crapers of San Francisco, least damaged by the fire of last April, are now practically completed. The Monadnock, Kohl and Atlas buildings are crowded with tenants. The Call building's repairs will run up to $200,000. The Flood building will be ready for occupancy January 1, while two floors of the Fairmont Hotel will also be thrown open to the public on that date.

The building permits issued this week number 252, and represent an outlay of $2,546,000. One hundred and fifty-eight permits covered permanent structures. George Toy and his sisters are to put up a $200,000 building on the corner of O'Farrell and Powell, and H. H. Bancroft will erect a $150,000 building on Market street, near Third.

DEAD AT GOLDFIELD.

SAMUEL BEGG'S END.

[BY DIRECT WIRE TO THE TIMES.]

SAN JOSE, Oct. 28.—[Exclusive Dispatch.] Samuel Beggs, who was in San José a week ago, is dead at Goldfield, and his body lies there pending information as to its disposition from relatives, one of whom is his brother, William M. Beggs, a well known lawyer of this city.

When he left this city Beggs was in apparently good health. Nothing further was heard of him until a telegram stating death had resulted from pneumonia. Beggs was a lumberman.

INTEREST IN CALIFORNIA.

ITALIANS GETTING POSTED.

[BY THE ASSOCIATED PRESS—P.M.]

SAN FRANCISCO, Oct. 28.—Reports received by the California Promotion Committee from its eastern bureau in New York show that the Italians government is taking an interest in California conditions, and is preparing to inform its subjects who immigrate to California of conditions here.

G. Rosatti, who is connected with the Italian Bureau established in New York has made arrangements with the committee to give a series of lectures to the Italians in the vicinity of Mulberry Bend on California conditions as especially applicable to agricultural Italians. Slides for the lantern and photographs showing conditions and scenes in California will be used.

Many bankers and brokers and other financial men of New York have called for information since the Wall-street ticker began using the daily bulletins of the committee on its tape.

Many skilled mechanics are asking for further information regarding conditions here.

DIED ALONE AT HOME.

AGED WOMAN LEAVES MUCH.

[BY DIRECT WIRE TO THE TIMES.]

SAN JOSE, Oct. 28.—[Exclusive Dispatch.] Mrs. Elizabeth Hagermire, aged 74, was found dead in her handsome home on the Alameda this morning. She lived alone, and had probably been dead twelve hours. Death resulted from apoplexy.

Her husband, who died twenty years ago, was a lumberman in Mendocino county, where her only relative in this country, her brother, William Grotz, now resides.

Search among her papers led to the discovery of a will dated June, 1899, naming Charles Navelet, a florist of this city, as executor and disposing of over $20,000 worth of property to her brother and two sisters, Maria Hauser of Germany and Katherine Kumcase. Owing to the fact that she had so many valuables and probably considerable money in the house, an inquest will be held.

Coroner Kell is investigating the mer of Switzerland.

HATING HEARST FOR EVICTIONS.

SETTLERS IN ARIZONA SUFFER BY EXTENSIVE DEAL.

Spanish Land Grants, Fraudulent and Forged, Have Been Used to Harass People and Estate Appealed to Court and Then the Sale of Lands Takes Place.

[BY DIRECT WIRE TO THE TIMES.]

TUCSON (Ariz.) Oct. 28.—[Exclusive Dispatch.] There is a feeling of intense hatred against Hearst and the Hearst estate among the settlers along the San Pedro River, in Cochise county, Arizona, on account of evictions that have been made during the last year as a result of a deal by the Hearst estate.

This estate laid claim to the ownership of some twenty thousand acres of the richest land in Arizona, which, they say, was bought from the heirs of Capt. Juan Elias de Gonzales, to whom the Hearst estate claimed this land was granted by the estates of Sinaloa and Sonora in 1833.

Spanish land grants, many of which are known to be fraudulent or forged, have been used by shrewd speculators for years to harass and despoil the honest, actual settlers of Arizona. Men who bring their possessions with a rifle against the Apaches and the raiders from over the boarder, have been powerless when dragged into court and confronted by cunning lawyers, backed by wealth. The agents of the Hearst estate appealed to the courts.

With inefficient legal service, due to lack of money, the settlers lost their cases in the various courts. The Hearst estate then sold for $10 all their interests in the grant to the Roqumulies Land and Cattle Company, of which, it is announced, W. R. Hearst is the principal owner. Previous to this the settlers had endeavored to buy their land from the estate, but were informed that it was not for sale.

Backed by the Sheriff of Cochise county and a squad of officers, the agents of the Hearst corporation began the work of dispossessing the settlers of their homes and land on which they had lived, many of them for more than thirty years.

DENY SHE IS ILL.

Representatives of Mrs. Mary Baker G. Eddy, Declare Story Sent from New York False.

[BY DIRECT WIRE TO THE TIMES.]

BOSTON, Oct. 28.—[Exclusive Dispatch.] Authorities of the Christian Science Church here, through that church's publicity agents and business manager, Alfred Farlow, deny in toto the New York World's story today that Mrs. Eddy is dying, and is being impersonated in public by Mrs. Parmelee J. Leonard of Brooklyn.

Mr. Farlow declares there is hardly a word of truth in the story, and furnishes affidavits from Lewis Stang, a newspaper man and secretary in Mrs. Eddy's household at Concord, N. H., and various other witnesses, alleging the falsity of the World's charges.

Mr. Farlow spent three hours this afternoon with stenographers, taking dictation over long-distance telephone from Concord from Calvin Fryer, Mrs. Eddy's secretary, and personal attendant, and tonight gave out a two-column statement, answering the World in detail.

FLASHES FROM WIRES.

The barge, Maurice B. Grover, was burned last night just inside the breakwater, at Cleveland. The crew from the life-saving station went to the rescue, but the storm had whipped the lake into a dangerous sea, and delayed them until the craft was practically destroyed.

Eustice Cullman, a lawyer of San Francisco, has arrived in Berlin, to institute suits in the German courts to compel the North German Fire Insurance Company of Hamburg to settle claims of the fire losses in San Francisco. The amount of these policies is said to be $2,500,000.

Though thousands of men struck yesterday at Kharkov as a mark of sympathy with the twenty-eight men who were shot by troops a year ago today while defending the barricades, the day passed without bloodshed. The cemeteries were occupied by troops.

The Signal Corps has erected a wireless telegraph station at Camp Columbia, Cuba, and is exchanging messages with Key West. This puts Gen. Franklin Bell's headquarters immediately in communication with Washington.

PAN-AMERICAN POSSIBILITIES.

Gov. Ramon Rabasa Thinks They Are Great.

Railroad Regulation Hitting Mexican Ticketers.

Gossip of the Day in the Old Mexican Capital.

[SPECIAL CORRESPONDENCE OF THE TIMES.]

CITY OF MEXICO, Oct. 24.—Governor Ramon Rabasa, of the State of Chiapas, who is temporarily in the city on business with the President, is of the opinion that the Pan-American Railway now being built through his State, to connect the rest of the country with the Southern Republic of Guatemala, has a great future before it, one worthy of the efforts of the Californians who are building it. He says the road thus far is built to Pijijiapa, about twenty-two leagues beyond Tonala en route to Tapochula. In the course of the coming year the line will be concluded to the Guatemala frontier. The country traversed already even by the unfinished section of the road has felt new life. Furthermore, a great number of good wagon roads are now being built out from the railroad in the unfrequented and hitherto undeveloped portions of the State. Especially good is the road leaving the station of Jalisco and running inland; it will be concluded within four months, thus uniting Jalisco with other important towns. The Californians and others from the western portion of the United States, who have settled at Jalisco, are favorably of the opinion that the place will yet honor their faith by developing into a productive and paying district. Governor Rabasa stated that the coffee crop in Socomusco would probably reach this season 15,000,000 pounds. The corn crop and the cacao crop are proportionately plentiful.

THE NEW RAILROAD LAW.

Traffic officials in Mexico are no longer in doubt about the attitude of the United States Commerce Commission on the ticket limit extension. This feature of the new railway law in the Northern Republic was not clearly understood but the traffic men in this city understand it to the effect that assent to the extension of the tickets in question will be refused. The commission is of the opinion that tickets sold at reduced rates to be used within a limited and assigned period ought not to be extended because of sickness or other misfortune for which the carrier is in no way responsible. This ruling affects the Mexican railways in the handling of international business and therefore caused some interest here, as has also the discussion recently commenced as to whether passes could be issued from points in the United States to points in Mexico, or whether the issuance of such passes will be affected by the interstate ruling against their use within specified territory.

A concession has just been granted by the Mexican government to Capt. T. H. Worsnop, who is associated with a London company of ship owners. It contemplates a monthly steamship service between the ports of Canada on the Pacific Coast and ports of Mexico on the same seaboard. The arrangement only needs to be ratified by the Canadian government, and is an initial contract for a two years' service. The starting point of the steamers will be in the Dominion of Canada, being the ports in British Columbia, the steamers to call at Guaymas, Mazatlan, Manzanillo, Acapulco and Salina Cruz, but possibly touching also at San Francisco and San Pedro. The freight of the steamers bound south, it is expected, will be primarily lumber, coal and coke, and for the northern trip, salt, sugar, ores and tropical fruits. The boats will have a registered tonnage of about 4000 tons, and be equipped for passenger and freight service. The initial trip will be made early in 1907. Capt. Worsnop has been for the past ten years connected with the shipping interests of Canada at Toronto. He advises that he expects soon to make the final arrangements at the northern end of the line for the new service.

MINING STOCK.

The stockholders of the Mitchell Mining Company recently voted an increase of the capital stock from $5,000,000 to $8,000,000, and $1,500,000 of the nef shares were to be held for the purpose of providing for the convertible feature of the thirty-year 6 per cent. gold bonds of the La Dicha and Pacific Railroad. These bonds are subject to call at par on any interest day after three years from their date, and are guaranteed principal and interest by La Dicha Mining and Smelting Company, which is a Los Angeles concern.

According to R. P. Probasco, manager of the Sinaloa Land and Development Company, 12,000 Mormons will soon establish their homes in Mexico. A large portion will go into Sinaloa, in the Fuerte River Valley, where they have just purchased 200,000 acres of land. It is claimed that the Mormons who are signing for settlement, are excellent agriculturists, and will make a record for themselves in the production of sugar and other Sinaloa products.

Pending the construction of the mammoth water-supply system of the City of Mexico from the springs of Xochimilco, it is interesting to know that from the 15th of September to the 15th of October, this city consumed 866,647 litres of water, supplied by the aqueduct of Chapultepec, Desierto and Rio Hondo. The work on the Xochimilco piping is being rapidly pushed, fully three thousand men being engaged. It is proposed to bring that water in the immense conduits nearly to the top of Chapultepec Hill, and from thence supply the city, thus with a pressure of nearly 200 ft., the water being pumped to the hill, and thence flowing by pressure to feed this city.

HISTORIC COLLEGE.

A college that antedates even historic Harvard is the college of San Nicolas de Hidalgo, located in Morelia. A few days since it celebrated its 366th anniversary by ceremonies honored with the presence of the Governor of the States. The college of San Nicolas was founded in Patzcauro in 1540 and in 1543 Emperor Charles V. of Spain became a patron of the establishment. In 1797 the courses in civil law were opened and some years later primary instructions took the place of the old-time ecclesiastical education followed in the college.

During the strong régime of Santa Ana the classes were closed. They were opened during the first years of the Republic and have continued in uninterrupted session till the present day. The old schools in Mexico, of which this was the most famous, devoted a greater part of their time to religious teachings of the Catholic church, as is the custom in many places still in Spain. The result was a retrograde spirit developed throughout the country. Even at present it is said that Spain has 50,000 priests,

FEARING DEATH, HE DIES OF HIS FRIGHT.

[BY DIRECT WIRE TO THE TIMES.]

NEW YORK, Oct. 28.—[Exclusive Dispatch.] Dread of death in the electric chair for a murder he committed five years ago so preyed on the mind of Antonio Spinello that he died today in the Tombs from sheer fright.

Since his arrival at the Tombs, Spinello had alternated from moods of sulky morbidness to raving, shrieking fear of the electric chair. Other prisoners in the adjoining cells complained that the Italian's cries of fright kept them awake at night.

Little attention was paid to the man's condition although his insistence that he could never live to meet death in the chair was remarked by cellmates.

When keepers made the rounds this morning to arouse the prisoners they found Spinello unconscious on the floor of his cell. He was dead when an ambulance surgeon arrived.

most of them holders of fortunes, and only 26,000 school teachers of primary instructions, most of them poor. This record was found in early Mexico when, instead of grammar, mathematics, history and geography, the classes were instructed in Ripalda's Catechism. Under the Laws of Reform this has all been changed so that primary instruction is now obligatory and has been for the last eighteen years and those desiring religious instructions must seek it in private Catholic or Protestant schools. Even the Bible is not now used in the schools of Mexico as a text-book in strict obedience to the law divorcing church and state.

MANY OTHER THINGS.

P. L. Budinger, a horse dealer of Hanford, Cal., who has been in this city some weeks, expects to locate on a ranch consisting of 15,000 acres near this city. He proposes to stock the ranch with about five hundred brood mares and blooded jacks, the former weighing 1200 to 1500 pounds. He is of the opinion that heavy mules will command a good price in the Mexican market and proposes to devote some time to the experiment. He will raise alfalfa for feed.

Another California, who has just struck the high road to prosperity, is Ernest W. Davis of Los Angeles, who with his wife, located in this city some time since and who are favorites socially as well as in a business way. Mr. Davis is developing a promising alfalfa proposition within half an hour's ride from this city and has also become interested in the large furniture and cabinet manufactory of Max Otto of this city.

Mr. and Mrs. Morgan Ross of Coronado, Cal., who have been at the St. Francis for a few days, left last night for Aguas Calientes and other points. They are touring Mexico on pleasure. Mr. Ross is manager of the Hotel del Coronado at Coronado Beach.

R. D. Pringle has just left for Los Angeles on a visit to his friend Germain E. Towle, who is so well and favorably known in this city.

Maj. and Mrs. Heimke departed last night for the United States. For some years Mr. Heimke has been second secretary of the American embassy, and has started for Bogota, where he will be engaged as Charge d'Affaires. Mrs. Heimke will go to the eastern part of the United States on a visit to friends and relatives while her husband repairs to his distant post, which it will take him twenty-eight days to reach.

Mrs. David E. Thompson, wife of the American Ambassador, has gone north on a brief visit to friends in the eastern part of the United States and the Ambassador expects to go also to spend Christmas with their friends, both returning probably in January to Mexico.

EDWARD C. BUTLER.

SIX CORPSES FROM LUTIN.

INDICATIONS THAT THE VICTIMS MET DEATH INSTANTLY.

Opinion Prevails at Biserta That the French Submarine Tried to Come to the Top Too Rapidly—The Stern Struck the Bottom and the Plates Were Burst.

[BY THE ASSOCIATED PRESS—P.M.]

BISERTA, Oct. 28.—Six bodies of the crew of the French submarine boat Lutin were removed from the vessel today.

The Lutin sank off this port October 16, with fourteen men and two officers on board. She was commanded by Lieut. Fepoux.

The work of removing the dead possibly will not be completed before Monday, and it is planned to hold the funerals Tuesday.

The bodies of Lieut. Fepoux and four men were found clustered amidships. Six bodies were found in the stern and the remainder in the bow.

All were in a horrible condition, owing to the action of the acids. The only means of identification was by means of the objects found on the corpses.

The indications are that they met their death instantly. The opinion prevails that the Lutin tried to come to the surface too rapidly and her stern struck on the bottom. This caused the rivets to start and the plates to burst.

Six leaks were found in the hull.

DEVELOPS NUDE; CALLED LEWD.

DR. FITCH'S OPERATIONS AT CHICAGO ARE TABOOED.

"Absolute Physical Wreck" of a Girl, Asserts He, Is Physical-Culturized Into a Healthful and Beautiful Human Temple—Yet Both Are Arrested.

[BY DIRECT WIRE TO THE TIMES.]

CHICAGO, Oct. 28.—[Exclusive Dispatch.] Chicago's blue-coated and uniformed "Anthony Comstocks" opened up a crusade for purity on the West Side yesterday afternoon by the arrest of Walter Fitch, a physician, who lives and has his office on West Monroe street. The change lodged against Dr. Fitch is Section 1465 of the Revised Code, which specifies that no person shall distribute any immoral literature.

Spurred on, doubtless, by the recent Purity Congress held in the city, the officers also arrested at the same time a Miss Mary Smith, a 17-year-old girl, who is now in such a perfect condition of health and shape that the doctor uses her as a model for other physicians to look at, so that they may pass judgment on his methods of developing the weak.

According to Dr. Fitch's story, Miss Smith came to him some few months ago an absolute physical wreck, declared by her previous physicians to be an incurable, and with his wonderful system of physical-culturized doctoring he brought her back to health and beauty.

Foreign and Martin, two detectives from Chief Collins's office, Chicago, who had come out to serve the warrant, gained admission by pretending to be the father and uncle of a girl who had been talking to Fitch about taking a course of treatment. As they describe it, the demonstration was nothing less than a nude and indecent exhibition, but Dr. Fitch claims that his system has been adopted in many of the foremost medical schools of the country.

CHINESE POTTERY TOWN.

Porcelain and Earthenware Manufacture the Sole Industry of Quaint Chingtechen.

For at least 900 years the town of Chingtechen, in China, has been devoted to the making of pottery. Walter Clennell, a British Consul, describes the place. He says that everything in Chingtechen belongs to the porcelain and earthenware industry.

The houses are for the most part built of fragments of fireclay that were at one time part either of old kilns or of the fireclay covers in which the porcelain is stacked during firing. The river bank is for miles covered with a deep stratum of broken chinaware and chips of fireclay, and the greater part of the town and several square miles of the surrounding country are built over or composed of a similar deposit.

Chingtechen is unlike anything else in China. The forms, the color, the materials used in the buildings, the atmosphere are reminiscent of the poorer parts of a civilized industrial center. There are 104 large pottery kilns in town. The greater part are in use only for a short season in the summer. During this busy season the population of Chingtechen rises to about 400,000 souls, but of this total nearly half are laborers drawn from a wide area of country, who come for the season, live in rows of barrack-like sheds and do not bring their families with them.

Visitors to Chingtechen pass along street after street where every shop is occupied by men, women and children, all engaged in th designing, molding, painting or distributing of pottery. Potters' sheds, where the clay is mixed and molded on the wheel are innumerable. The river bank is crowded for three miles by junks either landing material and fuel or shipping the finished product.—[Shanghai Times.

Poison and Repartee.

An Irishman was sitting in the depot smoking, the other day, when a woman came in and, sitting down, she said:

"Sir, if you were a gentleman, you wouldn't smoke here."

"Mum," he said, "if yez was a lady yez'd sit farther away."

Pretty soon the woman burst out: "If you were my husband, I'd give you poison."

"Well, mum," returned the Irishman, as he puffed his pipe, "if yez was me woife, be jabbers, I'd take it!"

Friend: Wasn't your traveling man formerly your book-keeper?

Merchant: Yes, but he asked for the traveling post soon after he was married.—[Pluck.

AT THE CITY'S HOTELS.

ARRIVALS YESTERDAY.

ANGELUS—W. A. Connelly, Thomas Cook, San Francisco; Mrs. G. W. Sumtag, Miss Gardner, Miss Elizabeth Gardner, Evansville; Tom Gavin, Kentucky; Louis Moore, Leo Mayer, New York; George Renna, wife and daughter, Mrs. C. R. Shatto, San Francisco; J. F. Fulton, Chicago; George R. Skeer, Michigan; E. W. Whiting, A. P. Storrs, New York; W. J. Pike, Tonopah; John Grundy, J. D. Wheipley, E. H. French, New York; H. Selberman, Jr., San Francisco; Emry T. Smith, Minneapolis; W. G. McMahon, Ed Newman, San Francisco; Dr. Wilfred Fralick, New York; M. E. Lyon, Concord.

ROLLINBECK—F. W. Denny, San Francisco; C. F. Marks, New York; Aured Rosenfeld, Cincinnati; J. E. Quinn, Chicago; H. N. Bowen, Nevada; C. E. Sherey, A. Lass, Louis E. Pels, San Francisco; F. W. Jaynes, Greenwich; N. E. Wilcox, Savin Rock, Ct.; H. H. Bernstein, New York; C. Howell, L. T. Meyhew, San Francisco; Louis Freund, New York; Mary Lee Echols, Bisbee; G. R. Ramsay, Columbus, O.; C. D. Chase, E. Whiting, New York; A. L. Wellsch, San Francisco; A. J. Allen, Lowell; J. R. Mussen, Chicago; F. A. Meiler, Seattle; George W. Keegan, W. Cohn, San Francisco; T. C. Morgantige, Sterling, Ill.; H. Robinson, New York; V. Clark, Seattle; Sanford Wolfe, Chicago; Mrs. H. Moskowitz and daughter, Berkeley.

HAYWARD—G. W. Todd, Chicago; L. D. Boeckman, Mexico; J. A. Stoner and wife, San Francisco; Edith J. Thompson, Santa Barbara; T. H. Benton, G. F. Gray, A. K. Detweiler, Porter L. Bliss, F. A. Koetitz, San Francisco; Frank Lyman, Sacramento; George Filmer, Charles S. Curran, T. Patterson Ross, J. F. Sheridan, Frank T. Barlow, San Francisco; E. J. Smith, Chicago; G. J. Lambley, Louis Springer, San Francisco; J. A. Batchelor, Oakland; Mrs. W. W. Dunn, Mr. and Mrs. John Tonningsen, San Francisco; W. R. Stokely, St. Augustine, Fla.; A. S. Darrow, R. G. Mudge, David Bole, A. R. Fredericks, San Francisco; R. F. Flanders, Columbus, O.; James Andrew, Manitou, Colo.; Mrs. E. S. Morton, Milwaukee; A. F. Abadie, New York; C. P. Dougan and wife, Minneapolis; H. L. Richardson, Portland, Or.; G. J. Sweet, San Francisco; F. H. Baler and wife, San Francisco; Frederick M. Hall, Boston, Mass.; W. A. Newton, Chicago; A. C. Hilton, Oakland; J. C. Fitzsimmons, E. S. Ciprico, W. S. Dayton, Martin Schneider, San Francisco; Edward Rainey, Santa Barbara; Mrs. J. N. Patton, San Francisco; Mrs. F. H. Taylor, Elgin, Ill.; Robert A. West, Milwaukee.

AT NEW YORK HOTELS.

NEW YORK, Oct. 28.—[Exclusive Dispatch.] At the Fifth Avenue, Dr. Caol and wife; Park Avenue, Mrs. G. Cochran; Marlborough, F. A. Charleson; Earlington, G. Kalt; Broadway Central, A. Bortenstein; Broadway Central, A. R. Ocheltree and wife of Riverside.

City Hotels.

HOTEL CALIFORNIA

COR. SECOND AND HILL STS.

A BRIGHT AND COMFORTABLE HOUSE of particular excellence, conveniently situated in the heart of the city, just enough removed from the center of trade activities to be away from the bustle of traffic. Its location is not only the most central, but the most convenient to all theaters, art galleries and other places of amusement. American and European plan. All outside rooms. Cafe attached. Rates 50c to $2.00.

Just Opened

Hotel Orena

First class, beautifully furnished. European plan $1 and up. Everything new. 705 West Seventh st., Opposite Postoffice.

Hotel Bellevue Terrace

Sixth and Figueroa

Two in one room $30 per month—single, $30 per month up. American plan.

City Restaurants

Enjoy Your Lunch at

Cafe Bristol Grill

Basement H.W. Hellman Building

Resorts

INFORMATION BUREAU 4TH FLOOR TIMES BLDG. 9 A.M. to 6 P.M. OPEN DAILY

The TIMES FREE INFORMATION AND RESORT BUREAU is for the accommodation of those seeking recreation, rest and recuperation among sea shore and mountain resorts. Particulars are furnished regarding Hotels and Private Boarding houses; their attractions, rates, etc. Photographs, circulars and transportation literature are kept on hand for inspection and distribution. Times readers can obtain here, in a few minutes, information that would take a week and in many instances longer to procure if they were compelled to write for it.

HOTEL CASA LOMA

REDLANDS CALIFORNIA. IN THE MIDST OF ORANGE GROVES AND SNOW CAPPED MOUNTAINS.

Special Rates Until January 15.

The Most Beautiful and Healthful Spot in California

$10 PER WEEK BOARD AND ROOM

Hotel Arcadia

Until December 31 a limited number of rooms will be let at above price.

SANTA MONICA BY-THE-SEA

LAKE VIEW HOTEL and ELSINORE HOT SPRINGS RESORT

NOW OPEN

C. S. TRAPHAGEN, Owner and Manager

Bimini Hot Springs Hotel and Baths, Los Angeles

Everything first-class. Natural hot, medicinal water. Unexcelled in curative properties. Baths free to guests. European plan. Prices reasonable. Take Bimini car on Broadway direct to door. ONE FARE.

East Lake Park Sulphur Baths

Warm Plunge 40x175. Hot Tub Baths. Natural Sulphur Water best remedy for Rheumatism, Skin, Liver and Stomach Troubles. Tel. East 86. Ladies' department in connection. Take Eastlake, Downey Avenue or Pasadena car.

New Zealand

The Wonderland of the Southern Hemisphere. Southern Alps easily reached by motor car from Timaru to Hermitage and short trail to Mount Cook and other peaks.

Season October to February.

West Coast sounds rivaling famous fiords of Norway, and Sutherland Falls (highest, 1904 feet, in the world) via Queenstown or steamer in January.

In the North Island, Waganui River and Hot Lakes of the boiling water, with grand bush scenery, more interesting than Yellowstone. January is mid-summer in New Zealand, and this year it will be especially desirable to visit that country and attend the CHRISTCHURCH INTERNATIONAL EXHIBITION.

In session for six months, beginning October. Special round trip rates, with stop-over privileges for this Exhibition.

Sailings every three weeks from San Francisco. Address J. M. Jenifer, 334 S. Spring St., Los Angeles.

IDEAL SPOT—FINEST ON THE COAST. SAN LUIS HOT SULPHUR SPRINGS. Board, room and bath, $30 and up per week. Round trip by rail and stage and one week's board for $25. Thousands from Los Angeles visit the Springs and recommend it to their friends. Fine boating and fishing in fresh and salt water. Shady walks. No fancy spot. Address A. M. SMITH, San Luis Obispo, Cal.

La Mariposa Hotel

ALTADENA CAL.

A Good Rest Place. Not a Sanatorium Tel. 492 Pasadena

Relief Hot Springs

SAN JACINTO

Natural hot mineral waters and mud baths at this health and rest resort. Modern hotel, every comfort and convenience. Call Home Phone 2311 for particulars, or address Travel and Hotel Bureau, 307 W. THIRD STREET.

Arrowhead Hot Springs

One of the world's great Health Resorts. Recuperation—Rest—Recreation. Cottage or hotel rooms at summer rates. Excellent board, baths, etc. See large "ad." in this column tomorrow.

Write G. W. Tape, or inquire 207 W. Third street, Los Angeles.

Yoch's Laguna Beach HOTEL

OPEN ALL THE YEAR.

Favorite tourist resort, home of Artists and lovers of fine scenery. Fine fishing, bathing and hunting; 10 miles from El Toro on Santa Fe. For hotel or cottage rates, inquire at Times Information Bureau, or write T. F. DOYLE, Manager.

Mount Wilson Hotel

Open the year around. Rates $2.00 per day, $10.00 a week. Phone 83, 4 bells. RICH & BEARD, Props.

Pasadena Hotels.

Hotel Maryland

PASADENA'S NEWEST HOTEL

Greatly Enlarged 225 Rooms

Open All the Year 150 Baths

A Superlatively Good Table

Write For Booklet and Fall Rates. D. M. LINNARD

City Hotels.

HOTEL LILLIE

IN THE CENTER OF CALIFORNIA'S FORWARD PROGRESS

SUMMER RATES Until Nov. 1st. Room and board ten dollars per week; excellent table, good things to eat, large sunny rooms. 534 SO HILL S.

Hotel Alvarado

N. E. Corner Westlake Park

A Quiet, Restful, Modern, Moderate Priced Home Hotel. 8 minutes to Broadway, car every 3 minutes.

Private stalls for automobiles.

W. B. CORWIN, Pro'p.

New Absolutely Fireproof

HOTEL HAYWARD

CORNER SPRING AND SIXTH STREETS

250 Rooms. 125 private baths. 60 large sample rooms for commercial men.

RATES: European plan $1.00 up. American plan, $3.00 up. Special rates to permanent guests.

H. G. PEYMAN, Proprietor.

HOTEL INGRAHAM, 1045 Ingraham Street

Sixel and Ingraham—MRS. S. E. LANHAM, Prop.

Opened September 1st. ENTIRELY NEW HIGH CLASS FAMILY HOTEL

New Rosslyn AND Natick House 423 South Main Street First and Main Sts.

Meals 25c. 21 Meals $5.00. Sunday Evening Dinners 35c

The TOURAINE

Apartment House

447 S. Hope Street, Los Angeles. California

Large, light, airy rooms en suite. Furnished or unfurnished. With or without buffet kitchens.

Just remodeled and refurnished. High on the hill away from the noise and dust. Home Phone Ex. 539.

AN IDEAL PLACE FOR PERMANENT OR TRANSIENT GUESTS.

Hotel Leighton

Faces south on Westlake Park. W. 6th or W. 7th car lines. Four stories. Mission style. 110 rooms. American plan. $2.00 per day up. Address VAIL & CRANE, 2127 W. 6th St., Los Angeles.

Hotel Ormond

427 S. Hill St. Modern, handsomely furnished; European; $1.00 and up. Single and en suite with private bath.

St. Francis Apartments

Broadway and Tenth

Large sunny apartments with bath. Also single.

POLITICAL.

CANDIDATES FOR ELECTION.

The State Tickets in Full as Nominated.

Pennsylvania Has Twelve Parties Campaigning.

South Carolina Finds One Will Do for It.

[BY THE ASSOCIATED PRESS—P.M.]

NEW YORK, Oct. 28.—A week from Tuesday there will be elections in forty-two States and three Territories. Oregon, Main and Vermont have already elected State officers and members of the Sixtieth Congress. In twenty-three of the States a Governor and other State officers (in twenty of them, also, a Legislature;) in ten, minor State officers or justices of the Supreme Court; in two, Congressmen and a Legislature, and in seven Congressmen only, are to be elected. Oklahoma is to vote on a State Constitution, and Arizona and New Mexico on joint Statehood.

The terms of thirty United States Senators, fifteen Democrats and fifteen Republicans, expire March 3, 1907. Virginia, Louisiana, Mississippi, Kentucky and Arkansas have already selected Democrats, and Georgia has a Legislature which will elect another, while Maine and Oregon have Legislatures which insure the return of Republicans. Of the twenty-two States in which is to be chosen November 6, a Legislature that will elect United States Senators, fourteen are now represented in the Senate by Republicans and eight by Democrats.

HOUSE OF REPRESENTATIVES.

A national House of Representatives is to be elected, the Sixtieth Congress, with 386 members. The present House is composed of 250 Republicans and 136 Democrats. Maine has already elected four Republicans, Oregon two and Vermont two.

FUSION IN ONE STATE.

There is fusion in only one State, Nebraska, where the Democrats and Populists agreed upon a division of the State nominations, though in several other States the Republican or Democratic candidates for State offices have been nominated or indorsed by one or moreof the minor parties.

NUMEROUS PARTIES.

As usual, there is one State ticket, the Democratic, in South Carolina. Pennsylvania leads, this year, with the greatest number of State tickets, twelve. Parties are numerous, those having tickets in the field being, Independence League, Citizens', Commonwealth, City, Referendum, Jefferson, American, Anti-Administration Republican, Reorganized Republican, and Lincoln Republican.

The Socialists have tickets in twenty-five States, the Prohibitionists in twenty-three, Socialist Labor in seven, Populists' or People's, in four and the Independence League in three, while "Public Ownership" has a ticket in one State.

NUMBER OF TICKETS.

The number of tickets in the different States is: South Carolina, 1; Alabama, Florida, North Carolina, Tennessee, Washington, 2; Delaware, Rhode Island, Utah, 3; Connecticut, Colorado, Idaho, Michigan, Minnesota, Missouri Nebraska, New Hampshire, South Dakota, Wisconsin, Wyoming, 4; Illinois, Iowa, Kansas, New York, 5; Indiana, Massachusetts, Texas, 6; California, 7; Pennsylvania, 12.

The Socialists have tickets in California, Colorado, Connecticut, Florida, Idaho, Illinois, Indiana, Iowa, Kansas, Massachusetts Michigan, Minnesota Missouri, Nebraska, Nevada, New Hampshire, New York, North Dakota, Ohio, Pennsylvania, South Dakota, Tenessee Texas, Wisconsin and Wyoming.

The Prohibitionists in California, Colorado, Connecticut, Delaware, Idaho, Illinois, Indiana, Iowa, Kansas, Massachusetts Michigan, Minnesota Missouri, Nebraska, New Hampshire, New York, Ohio, Pennsylvania, Rhode Island, South Dakota, Texas, Wisconsin and Wyoming.

The Socialist-Labor in Illinois, Indiana, Massachusetts, New York, Ohio, Pennsylvania and Texas.

The Populists', or People's, in California, Indiana, Iowa and Kansas.

The Independence League in California, Massachusetts and New York.

Union Labor in California and Pennsylvania.

"Public Ownership" in Minnesota: Anti-Administration Republican in Alabama and Reorganized Republican in Texas.

The Socialists and Prohibitionists have nominated candidates for Congress in many districts, and in others, labor unions or federations have indorsed Democrats or Republicans who are believed to be favorable to their cause.

STATE TICKETS.

The following are the leading parties' State tickets in full to be voted for. (Oregon elections were held in June, and Maine and Vermont in September:)

ALABAMA.

DEMOCRATIC.

Governor—Braxton B. Comer.
Lieutenant-Governor—Henry B. Gray.
Secretary of State—Frank N. Julian.
Treasurer—Walter D. Seed.
Auditor—William W. Brandon.
Attorney-General—Alex M. Garber.
Superintendent of Public Instruction—Harry G. Gunnells.
Chief Justice Supreme Court—John R. Tyson.
Justices Supreme Court—J. Render Dowdell, Thomas C. McClellan.
Railroad Commissioner—Charles E. Henderson, J. Gideon Harris.
Commissioner of Agriculture—James A. Wilkinson.

ANTI-ADMINISTRATION REPUBLICAN.

Governor—Asa E. Stratton.
Lieutenant-Governor — James A. Hurst.
Secretary of State—George P. Randolph.
Treasurer—George Byers.
Auditor—J. C. Miller.
Attorney-General—J. B. Sloan.
Superintendent of Public Instruction—No nomination.
Chief Justice Supreme Court—Shelby S. Pleasants.
Justices Supreme Court—Warren S. Reese, Arthur S. Stiles.
Railroad Commissioners—S. A. Leonard, Charles P. Lane.
Commissioner of Agriculture—William Cook.

CALIFORNIA.

REPUBLICAN.

Governor—James N. Gillett.
Lieutenant-Governor—Warren R. Porter.
Secretary of State—Charles F. Curry.
Treasurer—William R. Williams.
Controller—Edward P. Colgan.
Attorney-General—Ulysses S. Webb.
Surveyor-General—William S. Kingsbury.
Superintendent of Public Instruction—Edward C. Hyatt.
Superintendent State Printing—William W. Shannon.
Associate Justice Supreme Court—Max C. Sloss, Frederick W. Henshaw, William G. Lorigan.
Clerk Supreme Court—Frank L. Caughey.

UNION LABOR.

Governor—Theodore A. Bell.
Lieutenant-Governor—Thomas O. Toland.
Secretary of State—Charles F. Curry.
Treasurer—F. E. Haskell.
Controller—Edward P. Colgan.
Attorney-General—W. Ona Morton.
Surveyor-General—W. S. Kingsbury.
Superintendent of Public Instruction—Miss Anna Williams.
Superintendent State Printing—William W. Shannon.
Associate Justices Supreme Court—Frank J. Murasky, William G. Lorigan, Max C. Sloss.
Clerk Supreme Court—J. J. Furey.

DEMOCRATIC.

Governor—Theodore A. Bell.
Lieutenant-Governor—Thomas O. Toland.
Secretary of State—Arthur L. Nichols.
Treasurer—S. S. Bailey.
Controller—John Markley.
Attorney-General—W. Ona Morton.
Surveyor-General—John C. Lane.
Superintendent of Public Instruction—Miss Anna Williams.
Superintendent of State Printing—E. I. Woodman.
Associate Justices of Supreme Court—Jackson Hatch, Frank J. Murasky, J. Early Craig.
Clerk Supreme Court—J. Edward Rainey.

PROHIBITION.

Governor—James H. Blanchard.
Lieutenant-Governor—C. N. Whitmore.
Secretary of State—Alexander Bock.
Treasurer—Walter R. Vail.
Controller—A. B. Taynton.
Attorney-General—J. B. McCaslin.
Surveyor-General—J. H. Kendall.
Superintendent of Public Instruction—P. S. Meade.
Superintendent State Printing—W. J. Phillips.
Associate Justice Supreme Court—No nominations.
Clerk Supreme Court—W. P. Fassatt.

INDEPENDENCE LEAGUE.

Governor—William H. Langdon.
Lieutenant-Governor — James H. Blagge.
Secretary of State—O. E. Swain.
Treasurer—Edward Telford.
Controller—Edward P. Colgan.
Attorney-General—Gessner Williams.
Surveyor-General—Isaac N. Chapman.
Superintendent of Public Instruction—Edward C. Hyatt.
Superintendent State Printing—John Collins.
Associate Justice Supreme Court—Frank H. Farrar, Frank J. Murasky, Henry E. Mills.
Clerk Supreme Court—J. Edward Rainey.

PEOPLE'S PARTY.

Governor—Carl Browne.
Lieutenant-Governor—R. V. Rork.
Secretary of State—P. F. Adelsbach.
Treasurer—Robert Shetterly.
Controller—No nomination.
Attorney-General—Charles P. Fox.
Surveyor-General—P. B. Gallagher.
Superintendent of Public Instruction—Kate Ames.
Superintendent State Printing—Donald Bruce.
Associate Justices Supreme Court—James A. Stidger, M. A. Billings, C. W. Kitts.
Clerk Supreme Court—No nomination.

SOCIALIST.

Governor—Austin Lewis.
Lieutenant-Governor — Frank J. Wheat.
Secretary of State—Walter B. Halloway.
Treasurer—John H. Reynolds.
Controller—O. H. Philbrick.
Attorney-General—George W. Downing.
Surveyor-General—L. D. Matthews.
Superintendent of Public Instruction—Annie F. Smith.
Superintendent State Printing—George A. Garrett.
Associates Justices Supreme Court—James Andrew, M. A. Liese, H. A. Fletcher.
Clerk Supreme Court—J. H. Wild.

COLORADO.

REPUBLICAN.

Governor—Henry A. Buchtel.
Lieutenant-Governor—Erastus R. Harper.
Secretary of State—Timothy O'Connor.
Treasurer—Alfred E. Rent.
Auditor—George D. Statler.
Attorney-General—William H. Dickson.
Superintendent of Public Instruction—Miss Catharine L. Craig.
Regents State University—Charles R. Dudley, James C. Bell.
Judges Supreme Court—William H. Gabbert, Charles F. Caswell.

DEMOCRATIC.

Governor—Alva Adams.
Lieutenant-Governor—Elias H. Ammons.
Secretary of State—Horace W. Havens.
Treasurer—Edward E. Drach.
Auditor—Andrew Sandberg.
Attorney-General—William B. Morgan.
Superinetndent of Public Instruction—Miss Honora Maloney.
Regents State University—Benjamin Kobey, William H. Bryant.
Judges Supreme Court—George K. Hartenstein, William P. Seeds.

SOCIALIST.

Governor—William D. Haywood.
Lieutenant-Governor—Andrew H. Flosten.
Secretary of State—Henry C. Darrah.
Treasurer—John W. Sawyer.
Auditor—John W. Martin.
Attorney-General—Isaac Tarkow.
Superintendent of Public Instruction—Andrew L. Lerch.
Regents State University—Evan H. Morrow, Karl E. H. Gro
Judges Supreme Court—Woodside, John M. King.

INDEPENDENT D[illegible]RATIC.

Governor—Ben B. Lindsey.

CONNECTICUT.

REPUBLICAN.

Governor—Rollin S. Woodruff.
Lieutenant - Governor—Everett J. Lake.
Secretary of State—Theodore Bodenwein.
Treasurer—Freeman F. Patton.
Controller—Thomas D. Bradstreet.
Attorney-General—Marcus H. Holcomb.

DEMOCRATIC.

Governor—Charles F. Thayer.
Lieutenant-Governor—John M. New.
Secretary of State—George Forster.
Treasurer—Edward S. Roberts.
Controller—Eugene B. Peck.
Attorney-General—William B. Stoddard.

PROHIBITION.

Governor—Matthew A. O'Brien.
Lieutenant-Governor—Edward A. Richards.
Secretary of State—Theodore P. Fordham.
Treasurer—John A. Conant.
Controller—Frederick L. Hall.
Attorney-General—Wilbur G. Manchester.

SOCIALIST LABOR.

Governor—Ernest D. Hull.
Lieutenant-Governor—William Applegate.

SUNSET

Wake Up

to the money value of time. Let the Sunset Phone attend to your time-consuming details. The Sunset in residences—5c a day.

Call up Contract Dept., Main 47. SUNSET T. & T. CO.

Secretary of State—Max Dellfant.
Treasurer—Emil Goris.
Controller—A. B. Cross.
Attorney-General—Eugene Toomey.

DELAWARE.

REPUBLICAN.

Treasurer—Thomas N. Rawlins.
Auditor—Thomas C. Roe.

DEMOCRATIC.

Treasurer—Robert H. Wilson.
Auditor—Kendall M. Wiley.

PROHIBITION.

Treasurer—George A. Rhoades.
Auditor—Edward R. Messick.

FLORIDA.

DEMOCRATIC.

Railroad Commissioners—R. Hudson Burr, Newton A. Blitch.
Justices Supreme Court—James D. Whitfield, Charles B. Parkhill.

SOCIALIST.

Railroad Commissioners—A. C. Sill, W. Clark Beach.
Justice Supreme Court—William C. Green.

IDAHO.

REPUBLICAN.

Governor—Frank R. Gooding.
Lieutenant-Governor—Ezra A. Burrill.
Secretary of State—Robert Lansdon.
Treasurer—Charles A. Hastings.
Auditor—Robert S. Bragaw.
Attorney-General—John J. Guheen.
Supt. Public Instruction—Miss Belle Chamberlain.
Mine Inspector—Robert N. Bell.
Justice Supreme Court—George H. Stewart.

DEMOCRATIC.

Governor—Charles O. Stockslager.
Lieutenant-Governor—George Chapin.
Secretary of State—Flourney Galloway.
Treasurer—John B. Morris.
Auditor—James M. Bennett.
Attorney-General—Karl Paine.
Supt. Public Instruction—Miss Permeal French.
Mine Inspector—Samuel Norman.
Justice Supreme Court—Stewart S. Denning.

PROHIBITION.

Governor—Silas Luttrel.
Lieutenant-Governor — Edwin R. Headley.
Secretary of State—James T. Smith.
Treasurer—William G. Stalker.
Auditor—William E. Talbott.
Attorney-Genera—Wert McClain.
Supt. Public Instruction—Cynthia A. Mann.
Mine Inspector—Charles V. Price.

SOCIALIST.

Governor—Thomas F. Kelley.
Lieutenant-Governor—John Chenowath.
Secretary of State—Joseph F. Hutchinson.
Treasurer—James Smith.
Auditor—Morgan P. Pifford.
Attorney-General—Louis E. Workman.
Supt. Public Instruction—Grace E. Workman.
Mine Inspector—Charles Trimble.
Justice Supreme Court—Hermen F. Titus.

ILLINOIS.

REPUBLICAN.

Treasurer—John F. Smulski.
Superintendent Public Instruction—Francis G. Blair.
Trustees of University—Mrs. Carrie T. Alexander, Fred L. Hatch, Alexander McLean, Lewis L. Lehman.

DEMOCRATIC.

Treasurer—Nicholas L. Piotrowski.
Superintendent Public Instruction—Miss Carolina Grote.
Trustees of University—Anna L. Nicholes, Fred E. Merrills, John S. Cuneo, J. D. Miller.

PROHIBITION.

Treasurer—William P. Allin.
Superintendent Public Instruction—Augustine L. Whitcomb.
Trustees of University—Mrs. Eva Munson Smith, Eva Marshall Shonts, Finin Idleman.

SOCIALIST.

Treasurer—Wilson E. McDermut.
Superintendent Public Instruction—Mrs. Mae Wood Simons.
Trustees of University—Mrs. Gertrude B. Hunt, Mrs. Corinne S. Brown, Algie M. Simons.

SOCIALIST LABOR.

Treasurer—John W. Francis.
Superintendent Public Instruction—Philip Veal.
Trustees of University—Tobias M. Davis, Will Goss, Frank Ahlberg.

INDIANA.

REPUBLICAN.

Secretary of State—Fred A. Sims.
Treasurer—Oscar Hadley.
Attorney-General—James Bingham.
Auditor—John C. Billheimer.
Superintendent Public Instruction—Fassett A. Cotton.
Statistician—Joseph H. Stubbs.
Geologist—Willis S. Blatchley.
Judges Supreme Court—James H. Jordan, Leander J. Monks.
Clerk Supreme Court—Edward V. Fitzpatrick.
Judges Appellate Court—Ward H. Watson, Cassius C. Hadley, Daniel W. Comstock, Joseph M. Rabb, Frank Roby.

DEMOCRATIC.

Secretary of State—James F. Cox.
Treasurer—John Isenbarger.
Auditor—Marion Bailey.
Attorney-General—Walter J. Lotz.
Superintendent Public Instruction—Robert J. Aley.
Geologist—Edward Barrett.
Statistician—David N. Curry.
Judges Supreme Court—Eugene A. Ely, Richard K. Irwin.
Clerk Supreme Court—Bert New.
Judges Appellate Court—Milton B. Hottel, Edward W. Felt, Richard R. Hartford, Henry G. Zimmerman, Henry A. Steis.

PROHIBITION.

Secretary of State—Absolem L. Crim.
Treasurer—Charles M. Lemon.
Attorney-General—Charles F. Holler.
Auditor—William H. Keller.
Superintendent Public Instruction—William C. Bailey.
Statistician—Millard F. Gerish.
Geologist—Allen D. Hole.
Clerk Supreme Court—Daniel E. Speicher.

SOCIALIST.

Secretary of State—Leroy B. Sweetland.
Treasurer—James O'Neil.
Attorney-General—Edward Sayer.
Auditor—Edgar Walhee.
Superintendent Public Instruction—O. C. McDonald.
Statistician—John A. McKeen.
Geologist—J. J. Edwards.
Judges Supreme Court—Edward Grace, John F. Brunskill.
Clerk Supreme Court—Russell Wytenbach.
Judges Appellate Court—James L. Sparrow, Thomas J. Lewelyn, Joseph Brunner, Cornelius M. Haenes, Charles L. Drake.

SOCIALIST LABOR.

Secretary of State—Theodore Bernine
Treasurer—Oliver P. Stoner.
Attorney-General—Henry Schnauts.
Auditor—John T. L. Remley.
Superintendent Public Instruction—Fred Beach.
Statistician—Lewis Pfefferle.
Geologist—William T. Colbert.
Clerk Supreme Court—Gus Dreyer.
Judge Appellate Court—Mike Duttine.

POPULIST.

Secretary of State—Jacob W. Clark.
Treasurer—Franklin Yerkes.
Attorney-General—Orlando L. Ross.
Auditor—Joseph Hauser.
Superintendent Public Instruction—William E. Hurley.
Statistician—Parker T. Brown.
Geologist—William Smith.
Clerk Supreme Court—George M. Thompson.

IOWA.

REPUBLICAN.

Governor—Albert B. Cummins.
Lieutenant-Governor — Warren B. Garst.
Secretary of State—W. C. Hayward.
Auditor—B. F. Carroll.
Treasurer—W. W. Morrow.
Attorney-General—H. W. Byers.
Superintendent Public Instruction—John F. Riggs.
Railroad Commissioners—David J. Palmer, W. L. Eaton.
Judges Supreme Court—Emlin McClain, John C. Sherwin.
Clerk Supreme Court—John C. Crockett.
Reporter Supreme Court—W. W. Cornwall.

DEMOCRATIC.

Governor—Claude R. Porter.
Lieutenant-Governor—John D. Denison.
Secretary of State—J. S. McLuen.
Auditor—C. E. Munroe.
Treasurer—L. F. Danforth.
Attorney-General—Fred A. Townsend.
Superintendent Public Instruction—W. S. Wilson.
Railroad Commissioners—W. L. Carpenter, E. K. Stoll.
Judges Supreme Court—L. M. Fisher, E. M. Carr.
Clerk Supreme Court—T. W. Keenan.
Reporter Supreme Court—H. M. Parker.

PROHIBITION.

Governor—L. S. Coffin.
Lieutenant-Governor—K. W. Brown.
Secretary of State—J. S. Ward.
Auditor—No nomination.
Treasurer—George W. White.
Attorney-General—J. L. Watson.
Superintendent Public Instruction—Miss Ida M. Wise.
Railroad Commissioners—M. M. Dickey, E. E. Bennett.
Judges Supreme Court—Benjamin Radcliffe, H. F. Johns.
Clerk Supreme Court—F. P. Fetter.
Reporter Supreme Court—Mrs. Anna R. Edworthy.

SOCIALIST.

Governor—John E. Shank.
Lieutenant-Governor—A. R. Gifford.
Secretary of State—Charles R. Oyler.
Auditor—Pauline M. Townsend.
Treasurer—Fred Splan.
Attorney-General—A. D. Pugh.
Superintendent Public Instruction—Miss Lottie Burns.
Railroad Commissioners—George E. Dalzell, G. S. Nelson.
Judges Supreme Court—M. H. J. de Crane, J. S. McClillis.
Clerk Supreme Court—Paul Christiansen.
Reporter Supreme Court—J. J. Donal.

POPULIST.

Governor—J. L. Hamery.
Lieutenant-Governor—J. R. Norman.
Secretary of State—W. E. Maeumber.
Auditor—J. N. Martin.
Treasurer—E. J. Paul.
Attorney-General—J. A. Lowenburg.
Superintendent of Public Instruction—Thomas H. McClean.
Railroad Commissioners—F. R. Rettelsdorf, Charles Hartling.
Judges Supreme Court—L. H. Weller Richard A. Feist.
Clerk Supreme Court—E. J. Emmons.

KANSAS.

REPUBLICAN.

Governor—Edward W. Hoch.
Lieutenant-Governor—Wm. J. Fitzgerald.
Secretary of State—Charles E. Denton.
Treasurer—Mark Tully.
Auditor—James M. Nation.
Attorney-General—Fred S. Jackson.
Superintendent of Public Instruction—Edward T. Fairchild.
Justices Supreme Court—William A. Johnston, Rossesu A. Burch, Silas Porter, Charles B. Graves.
Railroad Commissioners—George W. Kanavel, Frank J. Ryan, Charles A. Ryker.
Insurance Commissioners—Chas. W. Barnes.
State Printer—Thomas A. McNeal.

DEMOCRATIC.

Governor—William A. Harris.
Lieutenant-Governor—Hugh P. Farrelly.
Secretary of State—Louis C. Ahlborn.

(Continued on Thirteenth Page.)

MULLEN & BLUETT CLOTHING CO.
MEN'S AND BOYS' POPULAR OUTFITTERS
MOST BEAUTIFUL PATTERNS IN SUITS & OVERCOATS
MARVELOUS VALUES AND QUALITY THE BEST
MANY YEARS THE LEADERS OF FASHIONS

Our Furnishing Department

Contains a stock of Nobby Fall Patterns that reflect credit on the wearer. Fancy Vests that are beauties. Shirts for dress and business wear. Scarfs, Hosiery, Bath Robes, Pajamas, Night Shirts, Handkerchiefs, Smoking Jackets, Sweaters, Gloves; Underwear, wool or cotton

Individuality in Boys' Wear

Attractive and exclusive styles in Suits, Overcoats, Hats, Caps, Shirts, Hosiery, Waists, Gloves, Neckwear, Underwear in Fall weights. Prices that are consistent of values.

The Wilmont
Great $3.00 Hat
With the Distinction of Perfection.
Worn By the Best Dressers.
Pleasing in Style and Shape

The Quality Store

Mullen & Bluett
CLOTHING CO.
Corner Spring and First Streets

Established Over a Quarter of a Century

Sale of High Grade Lace and Net Waists Begins Today
$30 Waists $24.50 $25 Waists $19.50
$15 Waists $12.50 $10 Waists $8.
$7.50 Waists $6 $6.50 Waists $4

MACHIN SHIRT CO. INC.
SHIRT MAKERS
124 S. SPRING ST

Women's Coats

Our showing of smartly tailored Street Coats and Automobile Coats is now complete. We invite you to visit our Women's Department and see these stylish models. All are exclusive—perfect in fashion and finish. Prices range from $25 to $60.

Mathewson & Berner
BROADWAY—CORNER THIRD

Make-a-Make PANCAKE FLOUR

CAPITOL FLOUR

You can't be happy if you are eating indigestible bread—but you can't have indigestible bread if you always use Capitol Flour.
Every sack guaranteed.
Capitol Milling Co.

HOME F 1596
MAIN

TAME OAT, BARLEY, ALFALFA AND WHEAT HAY

BY THE TON OR CAR-LOAD, SCALE WEIGHTS

LOS ANGELES HAY STORAGE COMPANY
OFFICE AND WAREHOUSES
1620 E. 7TH ST.

The Keeley Cure
1022 SOUTH FLOWER HOME 'PHONE 568

There is release for all from the liquor habit if they but take the Keeley Cure. An easy, quick, pleasant treatment. We shall be glad for you to call and investigate.

Suits to Order, $15.00
SCOTCH TAILORS
880 S. Spring St.

FURNITURE

Our motto: The best goods for the least money. Watch for our special ads. Wednesdays and Sundays.

R. W. PIERCE FURNTURE CO.
203-205-207 North Spring St.

Open Swelldom
521 South Broadway

"OUR SIGN"
BELL'S EXCLUSIVE TAILORING
Makers of Men's Fine Clothes
$25 to $50
Loft 2 343 S. Broadway

Quarter Sizes an exclusive feature of
REGAL
THE SHOE THAT PROVES
A. S. VAN DeGRIFT Mgr.
204 S. Broadway, Bradbury Bldg.

Delicious Wines & Liquors

Absolutely pure and immensely healthful. Riesling and Claret 75c a gallon. 8-year-old Port & Sherry $1 a gallon.
German American Wine Co.
314 West 5th St. Just off Broadway
Telephone 25; Home 450 Main

TERS
TS & OVERCOATS
THE BEST
HIONS

tment
wearer. Fancy Vests that
ery, Bath Robes, Pajamas,
Underwear, wool or cotton

Wilmont
at $3.00 Hat
n of Perfection.
he Best Dressers.
asing in Style and Shapes.

ett
Established
Over a
Quarter
of a
Century
reets

The best equipped dental office on the Pacific Coast. Every painless method of up-to-date instrument known to modern dentistry in this office. All instruments thoroughly sterilized before being used. All our operators are graduates of the best Eastern Dental Colleges and have passed the California State Board examination, being a license to practice in this State; are men of years of experience and are experts, each in his respective branch.
Free--$100--Free
for any tooth we cannot fill without pain.
A written guarantee for 10 years with every piece of work.
$4.50 Set of Teeth $4.00
NO FIT NO PAY.
Gold Crowns, $4.00; Bridge Work, $4.00; Gold Fillings, $1.00; Silver Fillings, 50c. Examination and advice free.
Broadway Dentists
452½ S. BROADWAY
Also open evenings and Sunday mornings.

The Largest Desk House in the West
R. D. BRONSON
342 SOUTH SPRING ST. DESK CO.

Columbia Records
Are Best
Can be used on any make Machine.
The "Harry Gray" Shoes for Women
TWO STORES
451 S. Broadway 239 S. Spring

FASTIDIO
HAVANA CIGAR

PATRONIZE HOME INDUSTRY
Trunks and Traveling Bags Made at
G. U. Whitney Trunk Factory
are guaranteed togive good Satisfaction
228 S. MAIN ST.

BUY NOW
Buy a Buck Steel Range
We are Sole Agents Here
Henry Suss
344-346 SOUTH SPRING ST.

The Handsomest Clothing Store in Town
SCOTT BROS.
425-427 South Spring St.

SOLE AGENTS
BUSH and GERTZ
...PIANOS...
GEO. K. DARLING CO.
Opp. Park 413 West 5th

Closing out clothing stock of Jones & Meyer at
THE MAY CO.
460 South Spring Street

AKE REGISTRATIONS IN GREAT REGISTER.

Fraud Shown in Cases from One-Hundred and Twenty-Second Precinct—Names of Voters Who Cannot be Found.

AMES of many men that do not belong on the Great Register are to be found there. Some of these men falsely registered duly declare that they themselves ot register.

rands have been discovered in the Register and in a few cases n affected declare it has been to increase the power of certain ticians.

Complaints made to The Times concerning these frauds have been investigated and it has been ascertained that such complaints were based on facts and several cases of false registration were shown to be true.

After a thorough investigation The Times finds that some one has falsely registered men, at one time in the employ of the Manhattan Inn, Nos. 113-115 East Third street, and "Jim's Chowder House," No. 112 West Second street.

The Manhattan is in the One Hundred and Twenty-second Precinct. Most of the men falsely registered worked at Dunn's West Second street chowder house, as well as at the Manhattan. A few were found to be residing in other precincts and some could not be located at all.

HERE TWO MONTHS.

When the investigation was begun the name of Stephen McNamara, was found on the register. By McNamara's statement to numerous persons he had been in California but two months. McNamara came from Chicago, he says, and shortly after his arrival went to work in the Manhattan.

George N. Moseley's name was found on the Great Register after he had told Mr. Dunn he would not register.

"I was falsely registered if my name is on the register," declared Moseley when seen in his room at the Blakesley rooming-house at Third and Main streets last night. "I warned Mr. Dunn not to permit my name to go on the Great Register.

"About the same time I was told that my services were no longer needed, and Special Policeman Edwards, who told me that he had refused to register falsely, was discharged."

Mr. Moseley is now employed at a building works on North Main street, a few rods outside of the 122nd precinct.

ARE CONTRADICTORY.

John M. Perry, day manager of Jim's Chowder House, at No. 112 West Second street, was interviewed by a Times reporter last night as to the apparent fraud in his registration. Perry's address is said to be No. 115 West Sixth street. His registered address has been ascertained to be No. 115 East Third street, the Neapolitan hotel.

When a reporter called at the Neapolitan Hotel in the afternoon, Mrs. Sutherland, the proprietress, said that Mr. Perry lived at her place and had been living there for some time. Perry was asked for, but Mrs. Sutherland said that he was at "Jim's Chowder House." When Mr. Perry was seen later, his statement and the statement of Mrs. Sutherland regarding his residence conflicted.

Shortly before a reporter saw Mr. Perry he called him, on the telephone to make arrangements for an interview. It was the man, who answered the telephone at "Jim's" place, told the reporter that Mr. Perry was not there, but finally said that he was Perry.

When the reporter arrived at the "Chowder House" a waiter told the newspaper man that Mr. Perry had gone. He told me to tell you he could not see you," said the man at the West Second street café. "He was sorry, but he had business to attend to."

Outside the reporter was accosted by a man who had overheard him ask for Perry. The stranger told the reporter that a man standing in front of the Chowder house was Perry.

As the reporter approached the man he asked, "Is this Mr. John M. Perry, day manager of the chowder house?"

"Yes," replied the man.

DENIES HIS ADDRESS.

"Mr. Perry, are you registered from No. 113 East Third street?" was asked.

"No, sir. I am registered from No. 115 East Third," replied Perry.

"How does that happen when you are residing at the Neapolitan Hotel at No. 511 West Sixth street?" questioned the reporter.

"I moved from that address to the one I am now registered from three months ago," the man from the chowder house answered.

"Did you transfer in time to vote in the precinct that your present registration would require, when you cast your ballot in the last primary election?" was the next question.

"I did," said Perry, "and my vote in the primary election was cast in that precinct."

Immediately upon the conclusion of the interview, Mrs. Sutherland, proprietress of the Neapolitan Hotel, was called up on the telephone.

"Has Mr. Perry returned this evening?" was asked.

Mrs. Sutherland requested the reporter to hold the line while she investigated. Mrs. Sutherland returned with the statement that her lodger had not returned, but was expected at any moment.

"Has Mr. Perry moved his apartments from your place at any time during the past three months?" was asked.

"Oh, no, sir; Mr. Perry is still residing here," answered Mrs. Sutherland.

The reporter concluded the interview by asking if Mrs. Sutherland expected Mr. Perry in soon, and received the reply that he usually returned about 8:30 o'clock in the evening.

A FEW NAMES

Following are the names on the Great Register from the Manhattan Inn, Nos. 113-115 East Third street.

Richard E. Albright, cement worker; Robert B. Farmer, carpenter; August Haenptle, butcher; Joseph Lowrey, hod carrier; Joseph Menedue, laborer; George N. Moseley, bartender. Moseley's correct address is No. 208 South Main street. Louis Miller, cook; Alfred Meyer, carpet layer; Stephen McNamara, steward.

Edward S. Patten, cook. The directory gives his address as No. 120 North San Pedro street. John M. Perry, employed at No. 112 West Second street, registered from No. 115 East Third street; directory gives his address as No. 511 West Sixth street.

Frank W. Pillsbury, waiter; Arthur W. Rainey, cook; directory gives his address as No. 536 California street; Bennie Claude Radebaugh, cook; John Joseph Riley, clerk; directory gives his address as No. 747 South Main street; Joseph Roiman, saloon keeper; Bruce Carl Stewart, driver; William D. Simms, waiter; Mont Strong, waiter; Charles W. Thomas; directory gives his address as No. 2018 New Jersey street; Frank Weaver, bartender; John Wilson, painter.

REPORTS ARE IGNORED.

For some time "Jim's Chowder House," on West Second street, near Main street, has been a very lively place. Hardly a night passes that it is not filled with brawling men and women.

The place has a restaurant liquor license, and many new patrolmen have sought to have the permit revoked by reporting the continued disorder of the "all-night chowder house," but in nearly every case, the reports have been overlooked. If the reports continued to flow in, there was found an excuse to change the overzealous patrolman to another beat.

And it is not the heads of the police department who are to blame. Strong influence at the City Hall holds them powerless to act. "But few complaints come from the better class," is the answer to the query why this place is not disciplined.

QUIET WEDDING SOLEMNIZED.

Miss Maude Morgan and A. H. F. Schaar Are United in Marriage at Home of Bride's Father.

At high noon yesterday there was solemnized the wedding ceremony of Miss Maude Morgan of Los Angeles and A. H. F. Schaar of San Francisco. Although the wedding was a quiet one, with only the immediate friends of the families present, the home of the bride at No. 1713 East Twenty-first street was prettily decorated with a profusion of flowers.

Immediately after the ceremony, the young couple left for an extended honeymoon trip. They expect to spend a month in Southern California, and will visit all the beauty spots of the South before returning to Los Angeles. On their return they will make their home in Los Angeles, permanently, as Mr. Schaar has given up his business in San Francisco and in future will be identified with Los Angeles interests.

Miss Morgan that was, is well known among a large circle of friends. Her father is Adam Morgan, an officer in the Los Angeles Investment and Trust Company.

Mr. Schaar is a mechanical engineer well known among business men in Los Angeles. He is the inventor of the Telautoprint, a device for transmitting and receiving messages over both wire and wireless telegraph and telephone lines, without the need of a sending operator, while the sending is done by a typewriter keyboard. He has become a superintendent of the United States Wireless Printing Telegraph Company, which will manufacture the instruments under his patents.

Miss Maude Morgan and A. H. F. Schaar, who were married yesterday.

DYING IN BATH TUB.

Before Physician Arrived, James McKeown Expired—Heart Trouble the Supposed Cause.

James McKeown, 35 years old, and a plumber by trade, was found dead in a bath tub at No. 133 South Figueroa street, yesterday morning. The man lived alone in a little house in the rear of No. 133 and little is known concerning the cause of his death. Mrs. Maul heard strange gurgling noises issuing from the house, and called the attention of Mrs. Karmajohn, the landlady, to the fact. The door to the house was forced, and McKeown was found lying face down in the bath tub. He was dead before the arrival of a physician, and it is believed that heart trouble was the cause. The body was removed to Pierce Brothers' undertaking establishment, and an inquest will be held at 10:30 o'clock this morning.

Mrs. Karmajohn says that, during the four months that McKeown had been living there, she had seen him only three times—when he came to pay his rent—and that no one seemed to know anything about him. A letter indicates that he has a mother in Ireland, but no trace of other relatives can be found.

O. R. DOUGHERTY LAID TO REST.

FUNERAL SERVICE WAS HELD IN THIS CITY.

Deceased Was Member of the Old Indiana Colony from Which Grew Up Pasadena—Had Been Admitted to Bar of Indiana—Moved to California in 1877.

Oliver R. Dougherty, the South Pasadena pioneer who died of heart failure at his home in Long Beach last Thursday evening, was buried yesterday at Rosedale Cemetery. The funeral services were held in the afternoon at Broadway Christian Church, this city, Dr. C. P. Dorland officiating. The pall bearers were J. F. Burns, J. W. Gillette, J. L. Slaughter and J. M. McGynn, representing the Pioneer Society, and George W. Wilson and Leo Longley.

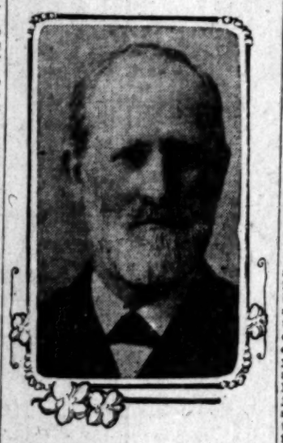

O. R. DOUGHERTY.

Mr. Dougherty was a member of the original Indiana Settlement from which grew up the present-day Pasadena. He was born in Walnut Level, Ind., May 31, 1826. At the age of 5 his father moved to Washington, Ind., to become proprietor of a hotel, and remained there till his son had reached the age of 15, when the family moved to Indianapolis. There young Dougherty worked in a wholesale grocery store for six years. He was ambitious and studied law in his leisure moments, and with such success that at the age of 21 he was able to pass the bar examinations, not only for the Superior Court of Indiana, but also for the Supreme Court of that State. Soon after this achievement he entered politics, and was sent to the State Legislature for Morgan county, retaining this position for several terms. Later he became County Clerk.

It was in 1875 that he married Margaret Polk of Georgetown, Ky., and their wedding trip brought them for the first time to Southern California. They returned to Indiana for a time, but they had seen, and had been conquered by the sunny California skies, and, in 1877, left Indiana to make their home in Pasadena, in the old "Indiana Colony."

In the years that he lived in California Mr. Dougherty played more or less prominent parts in local politics, first as a Republican, and later as a member of the Prohibition party. He was active in several of the anti-saloon movements in this part of the State during the past few years. He had acquired considerable property.

Mr. Dougherty leaves a widow and five children. The children are: Clarence Dougherty of Artesia; Eugene Dougherty of Redlands and Mrs. W. D. Bridges, Paul B. and Ruth Dougherty of this city.

Very peaceful was the close of Mr. Dougherty's long life. He had never been ill, although past the age of 80. Retiring in unusually buoyant spirits, he had scarcely rested his head upon the pillow when death came.

ALL RECORDS ARE BROKEN.

SEVENTY THOUSAND TOURISTS IN TWO MONTHS.

Excursion Rates Expire November First and This Causes the Rush. Travel Unprecedented in History of Railroading in Southern California. Those Arriving Now Seek Homes.

All records are broken for colonization travel to this city. Since August 15 70,000 people will have arrived by Thursday night. This does not include settlers who come from the East by way of San Francisco.

Excursion rates, which have been in effect on three overland trunk lines since August 15, cease on November 1 and a rush, unparalleled in the history of traffic to Southern California, is crowding the railroads to their utmost capacity.

Sixteen overland cars rolled into the Santa Fé station at 1:10 o'clock yesterday; thirteen coaches composed the Salt Lake tourist train, arriving at noon, and twenty-six carloads was the quota of eastern arrivals for the day on the Southern Pacific.

"People have no conception of the steady stream of humanity that is coming to this part of the State," said John J. Byrne, general passenger agent of the Santa Fé, to a Times reporter yesterday. "The arrival of colonists is so steady that little is thought of the matter, but a conservative estimate of the number of people who will come to Los Angeles on the cheap rates for the season is 70,000. The people who come on the excursion rates are not coming out here just for fun. They are coming here to stay. I do not believe there is any other section of the United States that is receiving a flood of this kind."

BIG TOURIST "CROP."

Mr. Byrne has just returned from a three weeks' visit to the East and, from careful observation, is confident that Southern California is to have a big winter season, as far as tourists are concerned. "The number of winter visitors will be just as big as ever, if not the biggest in our history," he said. "I am confident that the catastrophe in San Francisco has in no way affected travel to Los Angeles; in fact, under present conditions up there, I believe Los Angeles will get an increased share of the winter visitors to this Coast. I found that people are talking about California more than ever, and my observations lead me to predict what is commonly termed a big tourist 'crop.'"

C. V. Lewis, assistant ticket agent at the Salt Lake depot, has been making a study of the colonists who have been arriving. "It is rather difficult to size up people when they are just getting out of a sleeping car, after a long overland trip, and hardly fair to the colonist," he said to a Times reporter yesterday. "About 250 arrived today, and most of them were family groups. It is surprising how few of them know just where they are bound, notwithstanding the fact that they have come to California to stay. One man with four little children, told me that he had lost his wife recently, and said, 'I wanted to get the little tots to the land of sunshine first, and then decide what I would do and where I would live. If I had only come here a year ago, they would not be motherless now,' he added, pointing to his pale-faced family. Probably he will be a rancher.

GOOD CLASS OF PEOPLE.

"Of course, once in a while, a bunch gets off the train that looks like it had been scraped out of the dregs of some city slum, but not often and, all in all, the people taking advantage of these excursion rates are wholesome and reliable. I notice that there are a great many young men coming; some of them are what I term drifters, but the majority are seeking employment.

"The moneyed class of tourists are also beginning to arrive, and if what I hear from them can be relied upon, Florida and Cuba are going to get a frost in tourist business this year, and California is to get the horn of plenty."

All overland trains arriving yesterday were crowded until there was hardly standing room. In one tourist coach on the Southern Pacific there were seventeen children, all under 12 years of age, and many of them babes in arms. In the middle portion of the coach, two seats facing each other, held six children, and a man and wife, with two babies, occupied one seat. The car was most interesting. It was in good order, and the tired travelers were all cheerful. It is estimated that 15,000 people will arrive on rate tickets during the next six days.

SIX STITCHES IN SCALP.

Linsey Claims Wound Was Inflicted by the "Bouncer" at House of Ill-Fame.

Edward H. Linsey of No. 343 Winston street was brought to the Receiving Hospital yesterday afternoon in a badly battered condition. He had been struck on the head with a loaded club, and a severe gash inflicted. Six stitches were taken to close the wound. His body was badly bruised and Linsey says that he will charge the man who beat him with assault with a deadly weapon.

Accompanied by R. Johnston of No. 218 North Main street, Linsey went to a house of ill-fame on North Main street and was ejected by the "bouncer," who, it is claimed, followed him into the street, raining blows upon him.

In the Receiving Hospital the injured man told a Times reporter that he had an altercation during the afternoon with his wife, to whom he has been married three years, and who is with child. "I had been drinking," he said, "and left home in a fit of temper."

Four months ago Linsey was treated at the Receiving Hospital for a badly cut chin caused by an explosion in a bottle factory, and two months ago, his wife was treated at the same place for a broken arm.

FEDERATION CONVENTION.

NEW YORK, Oct. 28.—The national convention of the American Federation of Labor, at which a number of important subjects are to be discussed, will be opened at Minneapolis Friday, November 2. This convention will be session until November 14.

GRANDPA'S BOY.

11-Year-Old Boy Writes Letter for Him.

"I am a boy eleven years old, in the Fifth Grade in Grammar School, and my grandfather wants me to write you what Grape-Nuts has done for him," says a California boy.

"For more than fifty years he was troubled with a kind of nervous chill which would attack him in the night, especially when he was very tired and no cure could be found for it.

"Also, for about ten years he was troubled with indigestion which caused heartburn, and he could only eat a little bread and milk for supper, and even that careful diet did not always prevent it.

"After eating Grape-Nuts for a little while, the attacks of heartburn and indigestion disappeared altogether.

"Today at the age of 78 he is hale and hearty, and is entirely cured of all his old troubles. I can never thank you enough for what Grape-Nuts has done for my dear grandfather.

"As for myself, I believe Grape-Nuts is the best food a boy can take while attending school." Name given by Postum Co., Battle Creek, Mich. Read the book, "The Road to Wellville," in pkgs.

"There's a reason."

High Grade Watches
At a Special Price
S. Nordlinger & Sons, Jewelers Established 1869.
323 S. Spring St.

New Leather Goods
Purses and wrist bags for ladies. Cigar and cigarette cases for men.
J. Abramson, Jeweler and Silversmith
133 South Spring

Ex. 315—PHONES—Ex. 315
DIAMOND COAL CO
235 WEST THIRD STREET

COMING
A Great Sale
Men's Suits
—AND—
Rain Proof Overcoats
Watch this Evening's and Tuesday Morning's Papers
New Styles, New Suits, New Coats, New Prices, Great Savings
The Broadway Department Store
BROADWAY, COR. FOURTH, LOS ANGELES. ARTHUR LETTS, PROPRIETOR

Hand-Made Clothing
Ready-to-Wear
The whole secret of faultless fitting clothes lies principally in the collar and shoulder. If these are not right, nothing about the garments will seem right.
The "perfect fitting collar and shoulder" used in Lowman hand-made suits and overcoats puts them sky-high over ordinary ready-made clothes, as far as fit and style are concerned.
As for quality and right price, every suit that bears the Lowman label tells its own story of superiority.
SUITS AND OVERCOATS
$15, $20, $25
One of the Largest Assortments of patterns in the City to Select from
37 South Spring St.
Lowman & Co.

SCRIBNER'S For November
RUSSIA'S GREATEST PAINTER
ILIA REPIN. By Christian Brinton
Illustrated with examples of his remarkable work.
LONDON, A MUNICIPAL DEMOCRACY
By Frederic C. Howe The work of the County Council and of the many things London is doing for the betterment of the people.
WASHINGTON IN JACKSON'S TIME
With Glimpses of Henry Clay, from the Diaries of Margaret Bayard Smith. Pen pictures of Clay, of the inauguration of Jackson, and of the famous English author, Harriet Martineau.
RUSKIN AND GIRLHOOD
Some Happy Reminiscences By L. Allan Harker
A charmingly personal article about the famous author of Modern Painters.
THE LAST OF THE INDIAN TREATIES
By Duncan Campbell Scott
STORIES
JOHN FOX JR.'S Serial "A Knight of the Cumberland"
The description of the great Tournament scene in these final chapters is one of the most brilliant this favorite author has ever written.
Rebecca's Thought Book By KATE DOUGLAS WIGGIN
Extracts from Rebecca's Diary—one of the best of these delightful stories.
F. HOPKINSON SMITH'S "Against Orders"
A dramatic and touching story of a sea captain and his dog.
Bulstrode in Loco Parentis By Marie Van Vorst
Another Paris episode in this young philanthropist's career.
The Admirable Outlaw By M'Cready Sykes
The story of how a young Englishman and his friend rounded up a noted Western bad man.
THE FRUIT OF THE TREE
THE NEW NOVEL BY
EDITH WHARTON
Author of "THE HOUSE OF MIRTH"
WILL BEGIN IN THE JANUARY NUMBER 1907
SEND FOR ILLUSTRATED PROSPECTUS OF THE IMPORTANT FEATURES FOR NEXT YEAR
$3.00 A YEAR 25 CENTS A NUMBER
CHARLES SCRIBNER'S SONS, NEW YORK

Labor Saving Office Appliances.
—The Globe-Wernicke Filing Systems—
Grimes-Stassforth Stationery Co. MOVED TO 232-234 S. Spring Street

Newest Autumn Tailored Suits and Latest Auto Long Coats
Quality Highest. Prices the Lowest
The Paris Cloak & Suit House
252 South Broadway

ROCK AND MALT
$1.00 Full Quart
STAR WINE AND GROCERY CO.,
315 W. 5th st., Bet. Broadway and Hill
Phones: Main 2785, Home 1089
Prompt Delivery. No Bag

THE TIMES-MIRROR COMPANY
H. G. OTIS....President and General Manager.
HARRY CHANDLER.....Vice-President and Assistant General Manager.
MARIAN OTIS-CHANDLER..Secretary. ALBERT McFARLAND..Treasurer.
PUBLISHERS OF

Los Angeles Daily Times

Daily, Weekly, Sunday, and Weekly Magazine. Vol. 50. No. 146. Founded Dec. 4, 1881. Twenty-fifth Year.
EVERY MORNING IN THE YEAR.

NEWS SERVICE:—Full reports of the Associated Press, covering the globe; from 2500 to 20,000 words transmitted daily over more than 20,000 miles of leased wire.
TERMS:—Daily and Sunday, including Magazine Section 75 cents a month, or $9.00 a year; Daily, without Sunday, $7.50 a year; Sunday, $2.50; Magazine only, $2.50; Weekly, $1.50.
TELEPHONES:—Counting-room, Subscription Department, Editorial Rooms, City Editor and Local News Room, Sunset Press 1; Home ask for THE TIMES.
AGENTS:—Eastern Agents: Williams & Lawrence, Tribune Building, New York; 1324 Marquette Building, Chicago; Washington Bureau, 46 Post Building, telephone 247 Main, where the latest copies of The Times may be consulted. San Francisco office, Midway Building, 771 Market street, between Third and Fourth.—J. H. Libbey, Representative.
SWORN CIRCULATION:—Daily net average for 1898, 18,901; for 1897, 19,258; for 1898, 24,121; for 1899, 25,721; for 1900, 30,735; for 1901, 28,448; for 1902, 30,930; for 1903, 30,346; for 1904, 37,702 copies; for 1905, 43,150. Sworn daily average for every day of the first six months of 1906, 51,894 copies; Sunday average for same period, 71,520 copies.

Yesterday's Regular Edition 70,000

THE TIMES has a larger regular bona-fide circulation than any local rival. It circulates widely among the intelligent, industrious, substantial, forehanded classes. The greatest volume of business advertising, the finest display, the best classifications, the largest results to advertisers.

Offices: Times Building, First and Broadway.

Entered at the Los Angeles Postoffice for transmission as mail matter of the second class.

Pen Points

"Heaven save me from my friends."—Theodore Bell.

The Democrats rang the bells, but nobody came to the feast.

Rudolph Spreckels is the man behind the check book. More power to him.

Cheer up! After next week's election is over with there are two others to follow.

A good time to revise the tariff would be when it has cursed the country with hard times.

The latest reports from the stricken districts are to the effect that Ruef is caving in.

Perhaps the fact that it is a man's duty to vote explains why so many men fail to do so.

As far as young Mr. Bell is concerned the paths of glory do not lead to any particular place.

What Atty.-Gen. Webb wished to make plain is that he also is in a position to weave one.

There are at least two things a voter ought to take into the polling booth—his conscience and his business interests.

The looters of San Francisco are said to be at bay. The bay being so handy it might be a good idea to throw them into it.

Haven't our esteemed neighbors who are running on the Democratic ticket for State honors got lost somewhere in the shuffle?

Gillett is making some hot-weather speeches. Bell is making the hot-air speeches ably assisted by experts at the business.

No fate can rob William J. Bryan of immortality. If in no other way he shall go down to fame as the great American Sore-Head.

This deplorable and shameful situation in San Francisco came in time to put thousands of citizens on their guard who were about to vote for Theodore Bell.

Let us hope that if Mrs. Potter Palmer breaks into the English aristocracy she will have better luck than those other American women who did the same thing.

Sir Francis Drake was the first buccaneer to visit San Francisco, but he was merely a poor imitation of Abe Ruef and those other fellows who are doing business there now.

During the year 1905 the American people spent $771,000,000 for beer and only $457,000,000 for whisky. But when we think of what was spent for both it's no wonder we stagger.

The average gold mine yields about $560,000. This amount scarcely pays the average promoter for what he spends advertising the mine and running around looking for suckers.

Mayor Schmitz is reported as looking into the manner in which European cities are governed. Heaven forbid that he will find any of them governed as he has governed San Francisco.

A few more days and all there will be to it will be the man with the magic lantern throwing the Republican majorities on the bulletin sheets for the satisfaction of a delighted public.

Paradoxical though it may seem, two Republicans can't beat one Democrat with nearly the same ease that one Republican can. Respectfully submitted to Dr. Lindley and Lee Gates.

"Let no guilty man escape," says James N. Gillett, referring to the municipal scandals in San Francisco. He will say the same when he occupies the Governor's chair, and he will mean it, too.

The London Globe claims that about $500 an acre can be made by growing roses for perfumery purposes. If this be true there should be nothing to prevent almost everybody in California from becoming rich.

Anent the erection of a new statue of Cromwell in London frequent references are again made to Carlyle's opinion that Cromwell was a greater man than Napoleon. They were both butchers, pure and simple.

One of Edgar Allen Poe's books, which he would gladly have sold for the price of a meal when alive, has just been auctioned in New York for $1400. A poet is a lot more thought of after he has been dead awhile.

It appears to be a fact that the United States government is about to enter upon the herculean task of destroying the Standard Oil Company. It will prove the biggest battle ever recorded in the history of the world.

If the Japanese insist on making a mountain out of a mole hill in reference to this matter of a bunch of Jap kids having been shut out of a San Francisco school, they can't blame us if we come to the conclusion that they are spoiling for a fight.

WHAT THE ESPEE MACHINE IS GUNNING FOR.

There should be no misunderstanding as to the motives which prompt the Southern Pacific and other big corporations to go into politics.

What do the politics-doing corporations want? Not very much. They simply want to have their own way, unhampered by lawmaking bodies, unvexed by statutes or ordinances that they do not like. This, besides a chance to dodge taxation, is all they want. They do not care whom the people elect to the office of Sheriff, or Auditor, or Treasurer, District Attorney, Superintendent of Schools, or Superior Judge. The "machine"—representing corporate greed and cunning—is willing to have all these offices filled by good men; indeed, it is distinctly to the advantage of the machine to have good men elected for every office which it, the machine, does not care to control. Good men in these offices help to "take off the curse" of bad men in other offices, under the domination of the machine.

The only offices which the machine really cares to control in the county are those of Assessor and Supervisors, added to members of the Legislature and the City Council. This explains the frantic efforts which Walter Parker and the "push" under his direction are making to defeat Assessor Ben E. Ward for reelection, and Dr. W. A. Lamb for Supervisor. The campaign which the "machine" is making against Mr. Ward is one of the most contemptible ever waged against a candidate for office in Los Angeles county. Mr. Ward's only offense is that, in the discharge of his sworn duty as Assessor, he has insisted upon placing just valuations upon the properties of corporations and large property owners. Mr. Ward is known to everybody as one of the "squarest," and most straightforward of all the men that have filled public offices in Los Angeles county. The warfare which the corporate interests, through the machine, are waging against him, is so unjust and so unwarrantable that it is helping instead of injuring his candidacy, and there is little doubt that he will be elected by a handsome majority.

If the corporate interests can place their subservient agents in the State Legislature, the County Legislature, (Board of Supervisors,) and the City Legislature (the City Council,) in addition to controlling the Assessor, and thus escaping their share of taxes, they will be content to let the people have the other offices. Besides the fight against Ben E. Ward and Dr. Lamb, the corporation machine has a ticket in the field for State Senators and Assemblymen from this county. The Times has investigated this matter, and from the list of candidates for these offices it has found the persons here named to be least objectionable:

State Senators — Thirty-fourth District—T. W. Brotherton; Thirty-sixth District, Chas. W. Bell; Thirty-eighth District, G. M. Giffen.

Assemblymen — Sixty-seventh District, E. D. Goode; Sixty-eighth District, P. F. Cogswell; Sixty-ninth District, N. W. Thompson; Seventieth District, Walter R. Leeds; Seventy-first District, P. A. Stanton; Seventy-second District, Fred E. Pierce; Seventy-third District, John Topham; Seventy-fourth District, Marshall Stimson; Seventy-fifth District, Harry S. Williams.

Voters who desire to thwart the selfish schemes of the "push" will vote for these candidates in preference to others, on the regular tickets, whom the railroad and allied corporate interests desire to place in the Senate and Assembly. If we place corporation agents in our lawmaking bodies, we must expect to have unjust laws, partial to corporate interests, placed upon the statute books.

SETBACK FOR SIMPLE LIFE.

Advocates of the simple life have received a rather painful jolt. It will probably require something like a generation for them to recover altogether from the effects of it. It was "so sudden."

According to a cable dispatch to the New York Sun from Berlin, the simple life has proved much too complex for a group of German authors, painters and philosophers who attempted to follow it on the island of Kabakon, in the Bismarck Archipelago. We candidly confess to never having heard of the island of Kabakon, but we desire, at this juncture, to go on record with the opinion that the name had nothing to do with the cruel jolt here mentioned.

It appears that these learned German apostles of the simple life had convinced themselves that civilization is a failure, and that, in fact, the Caucasian is played out. So they decided to begin life all over again, under physical conditions approximating those of the primitive man. In pursuance of this very natural plan, they formed a colony under the name of the Sun Brothers. This name, it will be noted, is quite pretty and romantic, although it does seem to be a little incomplete because of the fact that there were no Sun Sisters. The enterprise was not a success. We do not feel warranted in saying that its failure was due to this lack of sisters, but it might have been. There is no real evidence to the contrary.

The food of the Sun Brothers was to be limited to nuts and fruit, and they did not propose to do any work worth mentioning. Just till the land and tend the flocks and herds, was all. We are not informed as to what arrangements were made for doing the cooking, dishwashing, laundry work, etc. The latter, however, was not expected to be very arduous, as the regulation costume of the Sun Brothers was to consist principally of a heavy beard and a wide belt. They were also expected to wear a wise expression and a preoccupied air.

Need we add that this costume was one of the contributory causes which led to the downfall of the Sun Brothers' enterprise. The flowing beard was all right as far as it went, but it did not go far enough to afford adequate protection against the inclement climate of Kabakon. Herr Lutzor, the originator of the enterprise, and Herr Englehart, the philosopher, succumbed early. If they had started in on the simple life with a few more clothes and a barrel or two of salt pork, they might have lived to tell the tale. They died from exposure, caused by lack of clothes, and from exhaustion, due to lack of proper food. Another philosopher, Herr Bottman, was killed by the natives, whose ideas regarding the simple life seem to have been somewhat nebulous, and the remainder of the Sun Brothers returned in disgust and scant raiment to the complex life of modern civilization, where they could get enough to eat and to wear.

The calamitous outcome of this experiment seems to indicate that the simple life is not a safe proposition unless it is backed up with an adequate supply of pork, beans and figleaves.

A CAMPAIGN TRICK PICTURE.

From many sources The Times hears of the reaction of that malicious and contemptible trick resorted to by the Bell campaign managers in printing a picture of Gillett attending a dinner at which Abe Ruef was present and falsely stating that the dinner was given the night before Gillett's nomination. The facts have been stated fully in The Times and are repeated this morning. The resort to a brazen lie by Bell's newspapers show how hard pressed they are and completely destroys their game. If there is anything the average man dislikes it is to be hoodwinked. Bell must have some very active fool friends. It was a certainty that the trick would be exposed and they were stupid to attempt to palm it off on the public. It would have been much better for Bell if his newspapers had told the truth about the matter. The deliberate effort to deceive the public places the stamp of fakeism on their whole campaign. The lie about the picture is on a par with the silly mendacity of the Democratic Express in asserting that The Times was "attempting to make it appear" that Bell was the nominee of the Union Labor party, when Bell's name is on the official ballot as the nominee of that party.

DR. LAMB'S CAMPAIGN.

The importance of keeping the Board of Supervisors free from corporate domination is obvious to every voter and to every citizen. This board exercises great power for good or for evil in the affairs of the county. If it be composed of free, independent, public-spirited citizens, its influence will be for good, honest and faithful government, the enforcement of law, the suppression of vice, and the giving of a square deal to every citizen.

It is a notorious fact that the "push" is attempting to secure the election, in the Third Supervisoral District, of a man whom they can use—a man upon whom they can rely to favor the big corporations in any crisis which may arise. He is a contractor. This, in itself, is nothing against him, for most contractors are honorable men. But a man who is a contractor ought not to be a Supervisor, for reasons which are perfectly obvious to any one who will give the matter a moment's thought. Questions are sure to come before the board which, as a contractor, a man would be inclined to favor, but which, as a Supervisor, he would be in honor bound to oppose. Not all men are able to stand up firmly for duty when it conflicts with their own self-interest.

The main point of this matter, however, is that this candidate of the "push" is under obligations to his masters to do their bidding. While he is a citizen of credit and good standing, and all that, the fatal fact remains that he would be obliged to take his orders, if he should be elected Supervisor, from the "machine." The great corporations are making a strong fight for him, and the reason for their fight is apparent. They want him in the legislative body of the county to do their bidding, and to look out for their interests when the same conflict with the interests of the people, which is very often the case.

Dr. W. A. Lamb, who is running independently for the Supervisorship in the Third District, may be relied upon as a man who is absolutely free from corporate control. He realizes the folly and the wrong of allowing so important a branch of the local government as is the Board of Supervisors to come under corporate domination, and he may be depended upon, if elected, to use all his power and influence to prevent so evil a consummation. Dr. Lamb stands for good government, for a businesslike administration of the county's affairs, and against jobbery, against vice, against special favors of any kind to any person. He is one of our best citizens, and a leader in movements for progress and purity.

The voters of the Third Supervisoral District should, and they undoubtedly will, give hearty and loyal support to the candidacy of Dr. Lamb. They should take pride in assisting to elect so excellent a man. If we could have men of undoubted integrity and of civic patriotism, like Dr. Lamb, in all the important positions of county and municipal government, we should thereby secure immunity from the frequent scandals that have thrown discredit upon county and municipal governments in the United States during the past decade. If the people of the Third District are alive to the danger which threatens them, in the possible election of a corporation-owned candidate for Supervisor, they will avert this danger in a most effective manner by proceeding to the polls, on November 6, and electing Dr. Lamb by one of the largest majorities ever given to a Supervisoral candidate in Los Angeles county.

SAN FRANCISCO HAS TO THANK THEM FOR IT.

RUEF'S KNIFE INTO GILLETT.

Curly Boss Working for Bell for Governor.

That Dinner Picture but a Campaign Fraud.

Democrats Issue It With Lying Statement.

[Reproduced from Sunday's Times.]

That dinner picture is a campaign fraud.

Abe Ruef is not supporting Gillett for Governor. He could not get what he wanted and is knifing Gillett. Ruef is working hand in glove with the Schmitz Union Laborites for Bell for Governor.

The Times has come into the possession of the facts as to that photograph of Frank McLaughlin's Santa Cruz dinner printed by the Democratic Express and other Bell, Langdon and Labor Union papers.

These unscrupulous organs seek to make capital out of the presence of Congressman Gillett, the Republican candidate for Governor, at that dinner which was also attended by Abe Ruef.

Out of this mere coincidence, by dishonest and insincere misrepresentations, by distorting a thing of no significance, by lying about the actualities of the affair, these campaigners are endeavoring to delude voters into believing that Gillett must be tied up with Ruef simply because, after he was nominated for Governor, he went to a banquet at which Ruef was present with many others, including prominent Democrats.

The facts are that this dinner was not given before the nomination of Gillett, but after; and that Ruef, instead of being a supporter of Gillett, is now knifing him in San Francisco and joining with the union laborites in the support of Bell for Governor.

Mr. Bell's unscrupulous agents state that this dinner was given in Santa Cruz the night before the convention, whereas the truth is that it took place after the convention. This carefully-schemed misrepresentation invalidates the whole thing. This one deliberate and transparent falsehood makes the whole trick fall flat.

ITEM BY ITEM.

First—The dinner at Frank McLaughlin's residence was a private dinner to which he invited his guests, his personal friends, who were in Santa Cruz at the time, among whom was Hon. D. M. Delmas, one of the leading Democrats of the State and always a bitter political opponent of the Southern Pacific Company, who was trying a case in Santa Cruz at the time.

Second—The dinner was given upon the evening of September 6, after the nomination of all the Republican State ticket and the final adjournment of the State convention.

Third—There was no secrecy, whatever, with reference to this dinner. Hugh Burke of the Call, having ascertained that the dinner was to be given, requested permission to take photographs for the Call, and called at Mr. McLaughlin's house during the evening himself and had the Call photographer take two photographs, one of which was published in the Call on the morning of September 8. The Call the morning after the convention gave an account of the dinner as having been given the night before and the next day published the photograph with the statement that the dinner had been given the evening of September 6.

It is, therefore, apparent that the Democratic committee has delayed giving publicity to the photograph of this dinner for the purpose of misrepresenting the date when the dinner was given so as to induce voters to believe that the dinner was given before the nomination was made.

Fourth—With reference to Ruef's connection with the nomination of Gillett, 151 delegates from San Francisco were elected upon the Ruef ticket, a portion of whom were not under the control of Ruef, but he was supposed to have had about 141 delegates in the convention, none of whom declared their position with reference to the nomination for Governor until the morning the nomination was made, when Mr. Ruef, having ascertained that he could not control the nomination or receive any patronage for his votes, because Gillett would be nominated without his support; had the delegation declare in favor of Gillett. Gov. Pardee received 223½ votes. If the whole vote of San Francisco amounting to 159 had been cast for Pardee against Gillett that vote together with Pardee's would only have amounted to 292½ votes and would not have prevented the nomination of Mr. Gillett, who received 302½ votes. The deduction of the whole San Francisco vote from Mr. Gillett's vote would still have left him 432½ or 20½ votes more than were necessary to make the nomination, but as Ruef did not control all the San Francisco delegation, the deduction of his support would have left Mr. Gillett a still larger majority. During the course of the convention, and after the nomination of the candidate for Governor, Mr. Ruef made a speech, putting in nomination a candidate for State Superintendent of Schools and cast all of the votes he controlled in San Francisco in favor of his candidate, who was defeated.

RUEF THROWS DOWN GILLETT.

After the convention the Republican Executive Committee requested Mr. Ruef to place a registration booth in the Ferry building in the city of San Francisco and offered to pay all the expenses of clerks and also requested him to place registration bureaus in other places convenient to the western portion of the city where the large Republican vote is cast. Ruef refused to do so and all the places of registration in San Francisco and a large portion of the Republican vote of San Francisco is unregistered because registration places, whose locations were controlled by Ruef, were inaccessible.

After the appointment of the Republican State Committee, Mr. Ruef manifested his hostility to the committee, and complained of the way it was constituted, although all the elements of the party, including a large number of Gov. Pardee's supporters, were upon the committee. Within a few days a meeting was held in the city of San Francisco, a full account of which was given in The Times, in which Andrew M. Wilson, who was nominated for Railroad Commissioner in the district consisting of the city of San Francisco, by Ruef's direction, as he controlled more than a majority of the delegation, made a speech, in which he declared in favor of Bell, and said that he was opposed to Gillett. And another creature of Ruef's made a speech in which he challenged the Republican committee to take a poll of the delegation of the convention at Santa Cruz, and asserted that a majority of the delegation opposed the election of Gillett and would support Bell, evidently relying upon the theory that all of the Ruef delegates from San Francisco upon such a poll would vote in favor of Bell.

The fact that Bell was indorsed by the Union Labor party shows positively that Ruef, who was the manager and manipulator of that party, is using all his power to secure the election of Bell.

It is also a well known fact that a large portion of the delegates to the Democratic convention at Sacramento were controlled by Ruef, because he dominated the primaries of all the parties in San Francisco, and that every one of the votes controlled by him were used at that convention in support of Bell, after a conference between Gavin McNab and Ruef. It is also a notorious fact, repeatedly asserted by Republican papers, by Mr. Gillett in his campaign speeches, and undenied by Bell, that when Bell started out on his campaign he announced Ruef and Schmitz; that at Modesto he received a telegram from San Francisco directing him (Bell) to cease his attacks upon Ruef and Schmitz; since which he has made no reference to them whatever.

It is perfectly apparent that a deal has been made between Ruef, the union labor bosses and Bell, by which Ruef and his union labor allies are to control the State patronage in San Francisco and thereby perpetuate the power of the grafters now in control in San Francisco if Bell is by chance elected Governor.

THE INNOCENT BYSTANDER.

The Winktum-Wanktum Tree.

Under the Winktum-wanktum Tree
Most curious things to occur to me;
Most curious things, and queer, indeed—
The fly-paper file is there to read.
And often I sit and read the news
And wish that the flies wore overshoes.
'Tis there that the weeping woolly worms
Make sorrowful speech in sobbing terms
And say that their cups of woe are full
Since somebody has removed their wool—
"Oh, tell us, we pray," they weep and wail,
"Why the rabbit may keep his cotton tail?"
'Tis there that the farmer and his good wife
Cut butternuts off with a butter knife,
And there when the thunder works an hour
The milk in the milkweeds all turns sour;
Horse chestnuts, too, often neigh and squeel
In fright at the writhing automobeel.
'Tis there that the jolly tickle-grass
Takes up all the little jokes that pass
And sends them along till a burst of glee
Shows that they are hung on the haw-haw-tree.
And the drifting leaves with a rush and whiz
Scoot out to the spot where their paw-paw is!
Oh, under the Winktum-wanktum Tree
Such curious things occur to me.
And I daren't to stay there after dark
Lest the dogwood tree should release its bark.
But I often think it is very fine—
'Neath this Winktum-wanktum Tree of mine.

Enterprise.

"No time to talk to you," growls the man at the desk.
"But I"—
"Don't want to look at anything. I tell you."
"I merely"—
"Won't buy a thing."
"One moment, sir. I"—
"Can't stop to listen."
"I simply wanted to get you to buy one of these neatly printed cards reading 'This Is My Busy Day' to hang over your desk. Ah, thank you, sir."

To the Pumpkin Pie.

Oh, golden pumpkin pie! Thou art
A soothing song the autumn sings—
Unless with crafty, wicked art
You're made of turnips, radishes, squash, yellow ochre, fuller's earth, corn meal and a lot of other things!

The Meek Woman.

There was once a rude, coarse, brute of a man who was married to a meek and gentle and timid little woman, and one day he told her roughly that she couldn't buy any more winter hats and dresses, that he wouldn't give her another cent for them.

So she at once began shopping for her spring outfit.

This shows us that the world is unconsciously swayed by the soft hand of the gentler sex.

WILBUR NESBIT.

[Copyright, 1906, by W. D. Nesbit.]

HUMOR OF THE WORLD.

Bookkeeper: It's twenty-five years ago today that I came to your father as an apprentice in this business.

Principal: Really? Well, he is bad he isn't living still. He must have given you a handsome present, Herr Winter.—[Bombe.

Two lieutenants met at the club. "Hullo, old chap," said one, "how was it you did not turn up at tennis yesterday? The ladies said you had promised to come."

"I hadn't any shoes," replied the other, "my white ones got quite ruined in that heavy rain the other day."

"Yes, but your servant could have cleaned them with shoe cream, by the new English method."

"Oh, ah—h'm, yes, but my servant doesn't know English—[Simplicissimus.

Waiter: Chartreuse? Yes, sir, green or yellow, sir?

Young Mr. Sales (of Cash, Bargain & Sales, drapers, etc.:) Are those the only shades you have in stock?—[Tatler.

Miss Fligh: I thought you had been thinking seriously of getting married, Mr. Stayde?

Mr. Stayde: Yes, I thought very seriously about it. That's why I'm going to remain single.—[Sketchy Bits.

A society paper states that in country houses, young ladies are sometimes spanked with billiard cues by their fellow-guests. This seems hardly proper. As a reform may one suggest that notices be fixed on all country-house billiard rooms, "Spot-strokes barred?"—[Manchester Chronicle.

She: Oh, Jack, why are you so late?
He: Mosht 'portant business, mine.
She: But surely it would keep till tomorrow?
He: No, love; not after certain hour.—[Tatler.

For his new play, "Robin Hood," Lewis Waller has been studying archery. The rumor that some of the players in musical comedy are studying acting is officially contradicted.—London Evening News.

Little Boy: That lady gave me a toffee.

Mother: I hope you were polite about it?

Little Boy: Yes, mamma.

Mother: What did you say?

Little Boy: I said I wished an old maid met her before he got married to you.—[Answers.

The train was about to depart when a stout old lady ran onto the platform in haste. The obliging guard assisted her upon her, fairly lifted her into a carriage, and, as he slammed the door, the train steamed out of the station. The first stopping place was forty miles up the line, and when it finally arrived, the guard observed in one of the carriages a lady stepping out of the compartment in a state of boiling indignation.

"You very nearly missed it, ma'am," he said.

"Missed it! You silly ass," roared the old lady. "I didn't want to get up there at all. I simply wanted to put a letter in the late-fee box on the train. And, now, perhaps, you'll tell me what I'm going to pay my fare back! Talk about the intelligence of men. I'd rather have a donkey to deal with."—[Smith's Weekly.

The insistent demand of the public to be given the lighter side of everything, if it has not added a new terror to death, has at least given us a new and charming frivolity to obituary notices.—[Court Journal.

Gold Bracelets

We offer the largest variety of Fine Gold Bracelets we have ever shown.

Bracelets of all widths and sizes. Varied prices. Come and see them.

Montgomery Bros.
...JEWELERS...
Spring Street at Third

PIANOS at FITZGERALD'S
113 So. Spring St. Over Broadway

$1.00 Why pay $3 to $5 for eye glasses while we sell the genuine for quality periscopic (hollow ground) reading lenses for $1.00; or we will fit them in gun-metal gold filled frames, complete, for $1.50; satisfaction guaranteed. No extra charge for testing. FLEMING 442 South Broadway

Trustee Property No. 2

Located at 424-428 South Broadway. Ground Area 59x155 Feet

The Trustee Company is erecting a modern, steel-frame, fire-proof office building upon this property and has divided the ownership into Unit-Interests which will be sold to investors in any amounts. The rental returns and increase value results to each will be in proportion to the amounts invested.

Large rental returns and increase value certain.

Call at our office or write for a full explanation of our Unit Ownership System.

THE TRUSTEE COMPANY,
357 South Spring Street. Cor. Fourth Street.

using all his power to secure the election of Bell.

It is also a well known fact that a large portion of the delegates to the Democratic convention at Sacramento were controlled by Ruef, because he dominated the primaries of all the parties in San Francisco, and that every one of the votes controlled by him were used at that convention in support of Bell, after a conference between Gavin McNab and Ruef. It is also a notorious fact, repeatedly asserted by Republican papers, by Mr. Gillett in his campaign speeches, and undenied by Bell, that when Bell started out on his campaign he denounced Ruef and Schmitz; that at Modesto he received a telegram from San Francisco directing him (Bell) to cease his attacks upon Ruef and Schmitz; since which he has made no reference to them whatever.

It is perfectly apparent that a deal has been made between Ruef, the union labor bosses and Bell, by which Ruef and his union labor allies are to control the State patronage in San Francisco and thereby perpetuate the power of the grafters now in control in San Francisco if Bell is by chance elected Governor.

HUMOR OF THE WORLD.

Bookkeeper: It's twenty-five years ago today that I came to your father as an apprentice in this business.

Principal: Really? Well, he too had he isn't living still. He would have given you a handsome present, Herr Winter.—[Bombe.

Two lieutenants met at the club. "Hullo, old chap," said one, "how was it you did not turn up at tennis yesterday? The ladies said you had promised to come."

"I hadn't any shoes," replied the other, "my white ones got quite ruined in that heavy rain the other day."

"Yes, but your servant could have cleaned them with shoe cream, by the new English method."

"Oh, ah—h'm, yes, but my servant doesn't know English—[Simplicissimus.

Waiter: Chartreuse? Yes, sir. Green or yellow, sir?

Young Mr. Sales (of Cash, Bargain & Sales, drapers, etc.:) Are those the only shades you have in stock?—[Tatler.

Miss Fligh: I thought you had been thinking seriously of getting married, Mr. Staydo?

Mr. Staydo: Yes, I thought very seriously about it. That's why I'm going to remain single.—[Sketchy Bits.

A society paper states that in country houses, young ladies are sometimes spanked with billiard cues by their fellow-guests. This seems scarcely proper. As a reform may one suggest that notices be fixed on all country-house billiard rooms, "Spot-stroke is barred?"—[Manchester Chronicle.

She: Oh, Jack, why are you so late?

He: Mosht 'portant business, m'dear.

She: But surely it would keep till tomorrow?

He: No, love; not after corksh drawn.—[Tatler.

For his new play, "Robin Hood," Mr. Lewis Waller has been studying stage. The rumor that some of the singers in musical comedy are studying acting is officially contradicted.—[London Evening News.

Little Boy: That lady gave me some toffee.

Mother: I hope you were polite about it.

Little Boy: Yes, mamma.

Mother: What did you say?

Little Boy: I said I wished pa had met her before he got acquainted with you.—[Answers.

The train was about to depart, when a stout old lady ran onto the platform in haste. The obliging guard pushed her in her, fairly lifted her into the carriage, and, as he slammed the door, the train steamed out of the station. The first stopping place was Ditty Junction up the line, and when the train arrived, the guard observed the old lady stepping out of the compartment in a state of boiling indignation.

"You very nearly missed it, mum," he said.

"Missed it! You silly ass," fumed the lady, "I didn't want to come by it at all. I simply wanted to post a letter in the late-fee box on the train. Can't you now, perhaps, you'll tell me who is going to pay my fare back? Talk about the intelligence of man. I'd rather have a donkey to deal with."—[Smith's Weekly.

The insistent demand of the public to be given the lighter side of everything, if it has not added a new terror to death, has at least given an unbecoming frivolity to obituary notices.—[Art Journal.

Gold Bracelets

We offer the largest variety of Fine Gold Bracelets we have ever shown

Bracelets of all widths and sizes. Varied prices. Come and see them.

Montgomery Bros.
...JEWELERS..
Spring Street at Third

LNOS at FITZGERALD'S
So. Spring St. Your Own Terms

Why pay $3 to $5 for eye glasses while we sell the genuine Jena quality periscopic (hollow ground) reading lenses for $1.00; or we will fit them in ten-year gold filled frames, complete, for $1.85; satisfaction guaranteed. No extra charge for testing.
FLEMING 451 South Broadway

rty No. 2
Broadway. Ground Area
dern, steel-frame, fire-proof has divided the ownership o investors in any amount. ults to each will be in pro-
e certain.
explanation of our Unit
MPANY,
Cor. Fourth Street.

MUSIC AND THE STAGE.

Mr. Greenleaf will continue at the Burbank in a series of "special engagements."

Which means that, as frequently as may be, he will be given roles suited to his method, whether as leads or starrist.

It would seem that the Drew part in "The Duke of Killicrankie" and John Mason's role in "Leah Kleschna" are in his line.

Mr. Glazier will change his allegiance today, making his first appearance at the Belasco Theater tonight in one of the principal parts of "Teacher Officers."

Mr. Morosco has lost an artist and Mr. Blackwood has gained one, for the actor is an unusually brilliant, amusingly and versatile player.

Orpheum patrons must remember Rose Stahl, and her clever and unusual sketch of real life, "The Chorus Lady."

This, elaborated into a play, has made a metropolitan hit of tremendous proportions. Henry B. Harris, the manager, has cancelled all out of town dates, and next week the piece will move down to the Garrick Theater for a more extended season. Mr. Harris has also engaged the Hackett Theater for use of the play, in case the Garrick should be needed for other productions.

One of the first presentations of unusual merit to be offered by the syndicate will be Louis James's elaborate production of "The Merry Wives of Windsor," which will be seen at the Mason Operahouse in a few weeks. Mr. James has himself scored high success as Falstaff, while his scenery and costuming are said to be unusually good.

In his supporting company are Belle McHenry, Norman Hackett, Aphie James, Charlotte Lambert, J. Arthur Young, Lillian Lancaster, Jane Millward, C. D. Burt, Nathan Svenson, H. D. Brown, William C. Miller, G. W. Ward, and H. F. Maurice.

Musically, everything waits for the grand opera, which is now only ten days away.

The sale of seats for individual performances will commence this morning. Season tickets will continue on sale until the sellings for single performances break all possible continuity.

The entire company will be in either Saturday or Monday.

"The Maid and the Mummy," the musical show in which Richard Carle appeared, will commence a three-day engagement at the Mason Operahouse tonight.

Pretty girls, contagious humor and rapid costuming are promised.

"IDEAL LIFE" THE THEME.

FRATERNAL BROTHERHOOD'S ANNUAL SERVICE.

Members of the Order, in Uniform, Assemble at Alhambra Hall—Rev. J. A. Batchelor, the Supreme Chaplain, Preaches the Brotherhood of Man and Duty to God.

Divine service, conducted for the Uniform Rank of the Fraternal Brotherhood, attracted many to Alhambra Hall in the Fraternal Brotherhood building, corner of Lincoln and Figueroa streets, yesterday afternoon. Rev. J. A. Batchelor, Supreme Chaplain, preached the sermon for the second annual service held by the order. Members of the order, in uniform, occupied the first four rows of chairs, and the hall was well filled with visitors. Officers of the order had seats on the rostrum.

The preacher delivered a stirring address on the theme: "The Ideal Life." He spoke of the possibilities for doing great things for one's fellow-men. Every soul, he said, had in it the germ of immortal life which must be nurtured in this life in order to grow into full excellence in the life to come.

"You can do all things if you only will," said the speaker. "There is almost no limitation to the power of man, and he can accomplish that which his soul desires if his mind is first made right in the sight of God. Then his desire will be right and he will strive for that which is high and noble.

"Many have entered this world with great handicaps. The loss of arms and feet to one man did not deter him from becoming a splendid athlete, a good penman, and, finally, a member of the House of Commons, in spite of the fact that the world tried to laugh him to scorn.

Concluding his address with a picture of the devoted life of a father and mother, he said: "See that stalwart son, grown to manhood, yet still as pure as when he lay on his mother's breast. He is the embodiment of the life of the mother. The bloom of her cheek has faded, yet in the clear eye of the young man shines the earlier years of the devoted mother. There is her life.

"What reward has the life of that father, bent with the toil of labor, and hardened in the furnace of affliction? See that young woman upon whose snowy brow the light of innocence shines. There is the life of that father chastened into fine gold by the excellence of his character. Both daughter and son will make the world brighter because father and mother sacrificed for them."

The service closed with the singing of the hymn, "Stand Up, Stand Up for Jesus."

Explain It That Way.

Justice Harlan of the Supreme Court, despite his length of service on the bench, still preserves that elasticity of spirit and love of a joke that have distinguished him all through his career. On circuit last year the justice created considerable merriment in a western court. A learned counsel was arguing the question as to what constituted an "accident" and was offering instances of what he considered would properly come within that term and what would not. "Suppose, Your Honor," said he, "some one were to hit me in the eye, making it black in consequence. The fact of its becoming black could not be called an accident." "Perhaps not," suggested Harlan, with a chuckle, "but you would doubtless explain it on that ground."

An Eye Insurance Policy.
Each package Murine Eye Tonic Insures Eye Comfort, Eye Health, Eye Beauty.

Gray Hair Quickly Restored
to its natural color by using Alfredam's Egyptian Henna. Sure, harmless. 1st-class druggists

MENTHOL Cough Syrup. Best for irritating throat coughs. All Sun Drug Stores.

IMMENSE blaze at Venice. Hallow'en.

Big conflagration, Venice, Hallowe'en.

HF THE MARK OF GOOD CLOTHES KNOW US FOR BEST VALUES

When it comes to Suits for Young Men "we're right here with the goods."

We've seen in New York the newest, latest and most pronouced types of approved styles and from these we made our pick—come and see if we've picked the winners.

College clothes for college boys—full of ginger snap.

$15.00 to $30.00.

Overcoats and Raincoats galore at this store.

Harris & Frank (INC.)
LEADING CLOTHIERS
337-341 South Spring Street

A Striking Style In Women's Oxfords.

This little buckle and strap oxford shapes itself to every foot, giving a very smart appearance. Made of gun metal calf with welt soles, fastens with three straps and buckles. A very neat little oxford for $4.00.

"Staub's for Shoes" is the password these days—for men's shoes, for women's shoes, for children's shoes. We're getting acquainted with more shoe buyers every day—and the shoe buyers of Los Angeles are learning that *Staub's—Third and Broadway* is the place to buy shoes.

C. M. Staub Shoe Co.
Broadway, Cor. Third.

Golfers, Automobilists, Tennis Players—those who come in contact with much sun, dust and wind—appreciate the healing influences of Rickseker's Soap after the day's outing.

RICKSEKER'S SOAP for the Skin and Complexion

is the most hygienic and healing soap in existence. Its use refreshes, smoothes and purifies the skin and invigorates the whole body.

Physicians use it in their own families.

Price 25c per cake; 65c a box.

Money back if two weeks' use does not prove superiority.

Off Vaughn Drug Co.
352 SOUTH SPRING—Cor. FOURTH

S. F. Bothwell, Pres.
B. M. Newton, Secy.

KODAKS
Photo Supplies
Artists Materials
Picture Framing
Developing
Printing and Enlarging
HOWLAND & CO.
PHONES 311
316 South Broadway

POMONA REAL ESTATE SALES.

Edward E. Gillen & Co. report these sales through this agency: Dr. S. F. Davis to J. M. Mitchel, 11.44-acre orange grove, located on Mills avenue, south of San Bernardino avenue, improved with eight-room two-story residence and barn, nine acres in bearing Washington navels, two and a half acres vacant land, $40000 cash; William Sosey to E. E. Gillen, five-room cottage on South Louisa street, price $725; R. C. Ramsey to E. E. Gillen, vacant business lot on East Second street, 32½x120 feet, $2400; M. Baldridge to L. H. Webb, five-room cottage on the corner of Libby and Rebecca streets. Mr. Webb buys for a home, price $1600; Kate M. Miller to T. C. Ellis, five acres on South Ellen street, partly set to berries and small fruits, five-room California house. Mr. Ellis buys for a home, price $1600; E. E. Gillen to S. R. Boyd, five-room cottage and lot 65x120 feet, on the corner of Louisa and Eleventh street, price $9000. Mr. Boyd buys for investment; Frank S. Mead to J. M. Mitchell, ten-acre orange ranch at Ontario, six acres in bearing Washington navels, four acres in young trees, seven-room two-story residence, barn, price $5000; A. D. Smith to C. F. Slencton, four-room cottage on East Fourth street for $1100. Mr. Slencton buys for a home; E. E. Gillen to James E. Berry, vacant lot on East Second street, 32½x120 feet. This lot is in the business district, price $2700; John K. Wright to J. M. Powers, two vacant residence lots on East Holt avenue, west of Town avenue, 50x129 feet each, price $2400. These are two very fine lots, street work all in; J. M. Mitchell to Frank S. Mead, vacant lot on West Fourth street, price $1600.

An Ideal Family Medicine.
A Little Liver Bean at bedtime.

A FAIR, sweet satin skin secured using Satin skin cream and face powder. 25c.

A FAIR, sweet satin skin secured using Satin skin cream and face powder. 25c.

GIGANTIC fire-tower, Venice, Hallowe'en.

DON'T miss the fire, Venice, Hallowe'en.

Coulter Dry Goods Co.
225-7-9 South Broadway 224-6-8 South Hill Street

All-silk crepes de chine here in a full assortment of shades, black, white, ivory and cream also, for $1.00 a yard.

Silk and wool poplinettes are making a strong bid for popularity among well-dressed women, 24 inches wide, in colors, $1 a yard.

Silks That Are Exclusive

What we strive for in this silk store is exclusiveness of patterns, not "freakish" novelties nor anything at all bizarre, but tasteful designs that other stores do not duplicate.

How well we have succeeded is most quickly shown by a glance thru the section devoted to their display. First of all in favor come plaids from 75c to $1.75 a yard, then the new fancy browns at $1 to $1.50, next shadow checks in charcoal and ombre effects, a number of them embroidered, at $1 to $1.50. Handsome warp prints and pompadour silks which it's impossible to adequately describe with type, these especially for dinner and evening gowns, $1 to $5, and many others.

Beauteous Velvets for Fall

The velvet section is particularly attractive this year, with chiffons easily in the lead, largely because Paris has put them there, by precept and example.

The all silk chiffons, 20 and 22 inches wide, in colors, range from $1.50 to $2.25 a yard, 18 inch widths, $1.00 and $1.50.

Rich, luminous black chiffons, 42 inches wide, $5.00, $6.00, and $8.00, in colors, $5.00 a yard.

Splendid velveteens, in colors, 21 and 23 in. wide, 50c and 75c.

Black silk velvets, for costumes and evening cloaks, 24 inches wide, $2.50, $3.00 and $3.50.

Black broadtail velvets, for outer wraps, 27 inches wide, $2.50.

English Homespuns
$2.75 Yd., Worth $4.50

Here are handsome cloths from which splendid tailored suits may be built. They're so good you could safely buy them with your eyes shut.

Genuine English homespun suitings, 60 inches wide, in stripes and mixed effects, offered at $2.50 a yard instead of $3.75 to $4.50, what you're accustomed to pay for equally good qualities.

Chiffon Broadcloths
$1.75 a Yard

We are particularly proud of our broadcloth selections this fall, it's necessary that they should be better than ever, for broadcloth was never in such popular request.

At $1.75 a yd. we show every conceivable shade in permanent finished chiffon weight, just right for dresses to wear hereabouts.

Wool Furs
For Children's Cloaks

Woolly stuffs are decreed right for children's cloaks this winter, those that closely resemble bear, otter, Angora goat and such skins. Here they are, both in cream and colors, and their prices range from $2.25 in the least expensive to $9 a yard in the luxuriously rich ones, for long capes or cloaks.

Jewelry Pieces $1
Values to $2.50

Those who've already begun to plan their Christmas list will be glad to take advantage of today's offer of really good jewelry at $1 each. Included will be belt buckles worth to $2.50, waist sets worth to $2, and watch fobs, both gold and silver or ribbon, with ornamental charm, worth to $2.

20c Fleecedowns 15c Yd.

If this isn't finding money, it's next thing to it, with cotton so high.

Who'd expect to buy extra heavy fleecedown cotton goods of the most appropriate sorts for making negligee dressing sacques, etc., at 15c instead of 20c, their usual price, as most women know.

Choose from white or colored grounds, ornamented with fancy stripes, large or small figures, Persian designs, gray, tan, pink, light or dark blue.

12 1-2c Flannelettes 10c Yd.

29-inch figured or fancy striped flannelettes, in both light and dark backgrounds, stripes, checks, and figures, for house gowns and similar purposes, selling for 10c, instead of 12½c a yard, their true worth.

Silk and Leather Belts
$1.50 for Choice

Belts are necessities, so the chance to save in their purchase always finds many women eager to buy. Today we've placed on sale a wide variety of belts in both silk and leather, popular shapes, of course, and made to sell for as much as $3.50, their special price now is $1.50 each.

Place Cards and Tally Cards

All the newest and most popular novelties in place and tally cards are here for your selection — printed, hand-colored, engraved and illuminated.

These are marked at very low prices, and are sure to please those who want dainty, effective cards.

Mail orders filled.

MERRICK REYNOLDS CO.
222 So. BROADWAY.

H. JEVNE CO.

Jevne's Combination Blend Coffee

If you want a delightful change from the regular Mocha and Java, try Jevne's Combination Blend. Roasted by our own experts. Blended with all the usual Jevne care and skill. The coffee that always insures a delicious, strength-giving cup for the morning meal.

Suppose you phone an order right now for a trial pound. Jevne's Combination Blends—per pound—35c.

Ask for our Catalogue.

SMOKE JEVNE'S FINE CIGARS
208-210 S. SPRING ST.—WILCOX BUILDING

ANDERSON & CHANSLOR GROCERS

OPEN AN ACCOUNT
WITH US ON THE FIRST

You will always find it economy to buy groceries here. Our prices are no higher than those asked elsewhere. Our service is out of the ordinary—carefully systematized and accurate.

But the first consideration of our business is the quality of the goods we sell. Every article that leaves this store is reliable and guaranteed to satisfy the most discriminating. Our facilities for serving you are better today than ever before. Our stock is larger and more varied.

Open an account with us November 1st. You pay no more, when buying under this arrangement, than when you pay cash—the convenience is obvious. Telephone us—or come in and talk the matter over today.

SPRING·ST·426·428·430
PHONES·EX·38·

Turquoise Enameled Novelties

These handsome novelties, besides being decidedly new and attractive, are very inexpensive, and are excellent for favors or prizes. They are different — decidedly out-of-the-ordinary, and have proven excellent sellers. There are:

PIN TRAYS
Each $1.50, $2 and $3
COVERED BON BONS
$1.75, $2.50 and $3
BON BON DISHES
$2.25 and $3 each
AFTER DINNER COFFEES
At $2.75
FOOTED COFFEES
$3 and $3.50
FOOTED TEA CUPS AND SAUCERS—$5

First Floor
A. F. VOLLPIER & CO.
313-315 S. Broadway
Next to Examiner Bldg

$4.00
San Diego and Return

Every Day to October 31
Return limit November 15

Santa Fe

334 South Spring
Both Phones 738

Women's Boot Price $5

A stylish, sensible model for Fall wear. It comes in Patent Calf, with dull mat kid top—welt sole and military heel.

Wetherby-Kayser Shoe Company
215-217 So. Broadway

"More Gold"-Free

Send For This Interesting Book—Your Copy Is Waiting For You—Sent Postage Free

California Promoters' Syndicate, H. W. Hellman Bldg., Los Angeles—Please send me your book, "More Gold." It is understood that I am not obligated in any way by requesting it.

NAME .....
ADDRESS .....

Ehmann Olive Oil

Made from the finest ripe Olives by the Ehmann exclusive method. We guarantee absolute purity by bond. Nothing so good for the invalid, heals and strengthens, too. Its delicate nutty flavor makes just as desirable for the table.

LUDWIG & MATTHEWS CO.,
Phones 550. Mott Market.

LAMB'S DEPARTMENT MARKET
452 S BDY
PHONE EX 398

THE WEATHER.

U. S. WEATHER BUREAU, Los Angeles, Oct. 28.—[Reported by A. B. Wollaber, Local Forecaster.] At 5 o'clock a.m. the thermometer registered 67 deg.; at 5 p.m., 77 deg. Relative humidity, 5 a.m., 79 per cent.; 5 p.m., 42 per cent. Wind, 5 a.m., northwest, velocity 9 miles; 5 p.m., south, velocity 4 miles. Maximum temperature, 80 deg.; minimum, 63 deg.

SAN FRANCISCO, Oct. 28.—Weather forecast:

For San Francisco and vicinity: Cloudy, unsettled weather Monday, possibly showers; light west wind, changing to southerly.

Sacramento Valley: Cloudy Monday, cooler; fresh south wind.

San Joaquin Valley: Cloudy, cooler; possibly showers Monday; light south wind.

Los Angeles and vicinity: Cloudy, cooler; possibly showers Monday; fresh south wind.

YUMA (Ariz.) Oct. 28.—[Exclusive Dispatch from the U. S. Geological Survey.] Gauge height Colorado River, 18 feet.

Arizona, Fair Monday; colder in northern portion; Tuesday fair.

Classified Liners

Times "Liner" Advertisers—Important. Note change in rate for Sunday classified advertisements. Commencing Sunday, October 1, 1905, the rate for Sunday "Liners" was raised to 1½ cents per word for each insertion; minimum charge, 25 cents, as at present. This slight advance is amply justified by the present Sunday circulation of The Times, which averages over 70,000 copies. (When the 1-cent-per-word rate was established in 1893, The Times Sunday circulation was only 14,000 copies.) The "Liner" rate for the daily—1 cent per word—will stand as at present.

Telephone your want advertisements. Ring up "The Times" any time of day or night, and secure prompt and careful attention. Rate one cent a word each insertion in the Daily; 1½ cents per word in the Sunday edition; minimum charge, 25c.

"Liner (classified) advertisements for Sunday insertion received over the counter or by telephone after 11 o'clock Saturday nights will be inserted under heading "Too Late to Classify."

The Times cannot guarantee accuracy or assume responsibility for errors of any kind occurring in telephoned advertisements.

Sunday real estate advertisements to be classified properly, must be in The Times office before 10 o'clock Saturday nights. Rate 1¼ cents per word.

SPECIAL NOTICES.

A GENTLEMAN HOLDING SEVERAL thousand shares in first-class mining company with 2 free milling gold-bearing properties needs a little ready money and will sell a few hundred shares at away below the market rates. For particulars address M, box 43, TIMES OFFICE. 29

CARR'S—

CUCUMBER for the COMPLEXION.

FANNY BRIGGS CARR CUCUMBER CO., 32 South Hill.

NOTICE — E. F. BLAIR HAS BOUGHT Sutherland Garage, situated at 1118 W. 23d st.; all bills against same must be presented by November 1, or they will not be honored. E. F. BLAIR. 29

WARDROBE COUCHES, WILL SELL AT cost to advertise our upholstery work; fine couches, $2.50; buy of the manufacturer and save 50 per cent. PHILLIPS, 634 S. Hope st.

SO EASY EYEGLASS; GUARANTEED TO stay on. Eyes perfectly fitted by DR. FOLASKY, oculist of 40 years' experience, formerly of Des Moines, Iowa, now 342 S. Broadway.

WONG LANG BONG HAS BOUGHT THE store at 526 and 527 North Los Angeles st. from Wah Curio Store. All bills must be in before October 31. 29

SOUTHERN CALIFORNIA DISTRIBUTING Agency will distribute your cards, circulars, boosters; satisfaction assured. ROOM 1, 204½ S. Broadway. Phone Exchange 6.

WANTED—SOME ONE TO TAKE PRETTY brown-eyed baby girl, 4 months old, for adoption. Address R, box 66, TIMES OFFICE.

COMPANION BY HOUR READER, SWEET singer, poems set to music, secretary, teacher of art music and indelible painting. Address T, box 17, TIMES OFFICE.

CALIFORNIA STEAM CARPET CLEANING WORKS, cleans carpets; upholstering and repairing. 239 E. 4th; Tel. Main 715; Home A6234.

PARASOL AND GLOVE MAKER. Bring here at factory prices. Big assortment. 117 W. FOURTH ST., H. W. Hellman Bldg.

FEATHER PILLOWS RENOVATED AT ACME FEATHER WORKS, 1044 S. Pedro. Phone Respect Main 1166, Home 5041.

JUST OPENED NEWEST, CLEANEST, most up-to-date toilet parlor in city. 415½ S. SPRING, rooms 12-13.

BURLAP SHADES, PAINTS, WALL PAper, mouldings, shingle stain. WALTER BROS., 627 S. Spring.

GET YOUR BRASS CASTINGS AT 2125 Maple ave. ALLEN'S IMP. ROLLER BEARING CO.

IF YOUR ROOF LEAKS, SCOTT THE CARpenter, 1622 S. Main, will fix it.

LACE CURTAINS LAUNDERED BY HAND. 1015 W. 23d st., Home 50457. MRS. HEATH.

MAKE FOR THE UNDER THIS HEADING the very low minimum charge 25c.

PERSONAL—Business.

PERSONAL—
THE WORLD'S GREATEST ASTRAL SEER AND PSYCHIC, MILBURN.
He advises you with a power higher than human. He can bring sunshine and success into your life, telling you how to overcome enemies and obstacles; work guaranteed. Parlors, 459 S. Hill. Hours 10 to 8 daily and Sundays.

PERSONAL — PRINCESS GOWANDA'S School of Chemistry. Class now forming. I teach palmistry in all its branches, and especially the BACK OF THE HAND. This latter study giving fuller details of science. Absolute satisfaction guaranteed. By my method anyone can learn this wonderful science of life reading. Apply 627 S. FLOWER ST. 3

PERSONAL — PROF. ALTHOUSE, CELEbrated palmist, acknowledged by the best intellects as most remarkable reader of hands in this country; his readings—scientific, absolutely correct—must in no wise be classed with those of other readers in the city. Advice on all questions of life. Also casts horoscopes; high class patronage. 345½ S. SPRING.

PERSONAL — THIS NOTICE AND 25c SEcures you a scientific reading, head, hand, cards or psychic methods, in love, marriage or business affairs. PROF. STONER, suite 7, 330½ S. Spring st. Satisfaction guaranteed. 29

PERSONAL—GREAT CROWDS VISIT LILLIAN DALE.
Dead trance seeress. She tells just what you want to know; no fake. 553 S. BROADWAY. Hours from 1 p.m. to 7. 1

PERSONAL — MRS. PARKER, RELIABLE palmist and life reader, business, law suits, personal locations described, speculations, love, travels, health; all affairs of life. 441 SOUTH SPRING, room 1, 50c and $1.

PERSONAL—DON'T LOOK OLD—
When you feel young; M. Ella Harris and Son, can make you look young quickly, safely, at small expense; see the woman in the window, 329 W. THIRD ST. 1

PERSONAL—MRS. MASSON, THE NOTED London palmist, is at 329 S. SPRING ST. Readings are conscientious and scientific and give the precise information desired. HIGH-CLASS PATRONAGE SOLICITED.

PERSONAL—MRS. J. J. WHITNEY, BUSINESS BEERESS. LIFE READER. Messages from departed friends. 415½ S. SPRING.

PERSONAL—J. S. HIGBEE, VIOLINIST, ORchestra furnished for any occasion. PHONE Broadway 5492. 29

WANTED—Help, Male.

WANTED—RANCH HAND TO DO GENERAL ranch work and must be a good milker. Inquire NATICK HOUSE, Hart Bros. 30

WANTED—YOUNG MAN IN FURNISHING GOODS STORE, 228 N. Main st. 29

WANTED—A GOOD BARBER, WILL PAY $12 a week. At 2207 S. MAIN.

WANTED—TINSMITH FOR ASSORTMENT work; also boy wanted. 1035 W. 29TH. 30

WANTED—EXPERIENCED PRESSER ON pants. Apply 211 W. FIFTH. 29

WANTED—TAILOR ON REPAIRING AND pressing. 436 S. HILL ST. 30

WANTED—SHORT-ORDER COOK. 126 N. MAIN. 30

WANTED—Help, Male.

WANTED—
MURRAY & READY, 127-129 S. Los Angeles street, Los Angeles, Cal.
Leading employment and labor agents.
Phone Sunset Broadway 4610.
Phone Home 2013.
OUR SAN FRANCISCO OFFICES GAVE IN 1905 WE HOPE OUR L. A. 29,000 MEN OFFICES WILL SURWORK. PASS THAT.

25,000 MEN WANTED AT DIFFERENT PLACES.
FREE FARE, WHY?
Because Murray & Ready want 2356 drillers, hammermen, laborers, teamsters, etc. $67.50 month up, at WEED, SISKIYOU CO., on the borders of Oregon. You go via Lathrop and Sacramento.
DON'T FORGET, FREE FARE BY R.R.

FREE FARE TO
BARNWELL, Searchlight District.
Different places in NEW MEXICO.
We can use about 3000 men at the above places. Carpenters and helpers, pile driver men, bricklayers, teamsters, engineers, laborers, and different other classes. Call on us. Wages $2.25 to $3 a day.
FOLLOWING ARE A FEW OTHER JOBS we offer you: We have thousands of others.
CHEAP RATES EVERYWHERE.
SOME FREE FARES.

10 Laborers, Ventura Co., free fare	$2.50 day
50 Laborers, beach	$2.50 day
25 Laborers, pile-driver	$2.50 to $3 day
10 Laborers, warehouse, city	25c hour
4 Men lay cobble stone	$2.50 day
Man run excavator	$3.25 day
Man run excavator	$3.00 day

We ship to Barnwell in the Searchlight District Monday night.
FREE FARE.
Laborers and Teamsters ..... $2.50 to $2.25 day

MISCELLANEOUS

2 Laborers for well rig	$1.50 day
Man for grocery wagon	$12 week
Milk wagon driver	$25 month
2 Cutters	$12 week
2 Strong boys learn trade	$2 day start
2 Stablemen, country	$25 month, found
Driver delivery wagon, city	$10 week
Elderly man, watchman for mine	$30 month
3 Camp Flunkeys	$30 month, found
2 years baker's trade	$6 week, found
2 Camp Flunkeys	$1.50 day, found
Rock Foreman	$3.50 to $4 day
Powder Monkey	$3.50 day

MECHANICAL.

2 Painters	$3.00 day
2 Machinists	35c hour
6 Finishing carpenters, Ariz., free fare	50c hr.
2 Steam Fitters, Ariz., free fare	$4.00 day
2 Blacksmiths, country, free fare	$25 week
Ranch Blacksmith	$50, found
Camp Blacksmith	$60 month, found
4 Pattern Makers	35c hour
Camp Blacksmith	$75 month, found
10 Bridge Carpenters, Las Vegas, Nev.	$3 day
4 Carpenters, city	$3.50 to $4 day

MINERS.

6 Single Jack Miners, Ariz., 8 hrs.	$3.50 day
3 Single Jack Miners, San Bernardino Co., free fare	$3.50 day
10 Single Jack Miners, Bakersfield, $2.25 day and found	

RANCH AND DAIRY.

25 Ranch Teamsters	$35 month, found
2 Ranch Hands	$1.50 day, found
2 Ranch Hands	$30 month, found
5 Ranch Teamsters	$35 month, found
23 Milkers, all parts of the State, $35 to $55, found.	

Call and see us.
MURRAY & READY,
The leading Labor and Employment Agents on the Pacific Coast,
127 and 129 South Los Angeles Street,
LOS ANGELES.
Phone Home A3018. Sunset, Broadway 4618.

WANTED—

JAPAN A. B. C. EMPLOYMENT AGENCY.
Oldest and Largest Agency in the city.
SOUTH OLIVE ST.
Phone Main 1947. Home 5718.

We furnish all kinds of first-class Help promptly with responsibility.

House-cleaning department.

WANTED—JAPANESE EMPLOYMENT BUREAU, Largest and most popular agency, 521 W. Sixth, Los Angeles, Cal. House cleaning department. Window cleaning department. Phones—Home F1978, Main 1714. General labor contractors, every department assures responsibility.

WANTED—40 INDUSTRIOUS MEN WITH FAMILIES, STEADY WORK, GOOD PAY. APPLY FREE EMPLOYMENT BUREAU, 104 ALEXANDER BLDG., SAN PEDRO, CAL.

WANTED—A STRONG, HEALTHY YOUNG man of a good character, must be strictly temperate, to train for nurse and masseur; a two years' course free for services; must be willing to work. NATUROPATHIC INSTITUTE & SANITARIUM OF CALIFORNIA, 452-458 S. Hope st. 29

WANTED—AT ONCE, FOUR GOOD MEN to prepare for U. S. Gaugers in the INTERNAL REVENUE SERVICE; experience unnecessary; starting salary $3 per day; do not delay. MR. SMALL, 207 Douglas Bldg., daily 9 to 4, Tuesday, Thursday and Saturday evenings, 7:30 to 8. 2

WANTED—A SUCCESSFUL CHRISTIAN piano salesman for Stockton and nearby towns, who understands handling the customer inside and outside the salesroom; excellent opportunity for the right person. Address CALIFORNIA PIANO HOUSE, Stockton, Cal. 2

WANTED—JAPANESE EMPLOYMENT Agency, 646 Wall st, L. A. Phones Main 1145, Home 6772.

1 cafe cooks, $45 month; 2 hotel cooks, $60 month; 6 hotel dishwashers, $30 month; 2 hotel dishwashers, $7 week; 1 hotel porter, $8 week; 1 restaurant cook, $60 month; cook, $25 month.

WANTED—
JAPANESE EMPLOYMENT AGENCY.
628 W. Sixth st. Home 5252, Main 5253.
COOKS, WAITERS, PORTERS.
Ranch hands, house and kitchen cleaners.
BY HOUR, DAY OR CONTRACT. 30

WANTED — ANY INTELLIGENT PERSON may earn $40 to $50 monthly at home in spare time corresponding for newspapers; no canvassing; experience unnecessary. Send for particulars. PRESS SYNDICATE, Lockport, New York.

WANTED—EXPERIENCED SHOE SALESman. Salary $100 per month. Permanent position. References required. Only applicants with first-class experience need apply. A. J. REDLICK, Angelus Hotel, 2 to 3 p.m. Sunday or 11 a.m. to 2 p.m. Monday. 29

WANTED — FIRST-CLASS ENGRAVER and letterer must be excellent at engraving; good salary; send samples of work with application to OBERLIN BROS., Fresno, Cal. 2

WANTED—REGISTERED PHYSICIAN, CAPable of taking charge of office; allopathic, homeopathic or eclectic; permanent position to right man. Call 9 a.m., DR. GREENE & CO., 204 S. Broadway.

WANTED—GENTLEMAN WITH REFERence, who will invest $1500 and take position, $100 monthly salary, from incorporated company; rare opening. See PHOENIX, 202 Grant Bldg. 29

WANTED — FIRST-CLASS MAN FOR ORnamental iron work; must be draughtsman, estimator and superintendent; only first-class men need apply. Address G, box 167, TIMES OFFICE. 29

WANTED—BRAINY MAN BETWEEN 25 and 35 for position paying fair salary, with good opportunities. State fully previous employment. Address V, box 140, TIMES OFFICE.

WANTED — OUTSIDE PORTER, EXPERT with oil burner; good at repairs in apartment house; references required; $50 and board. MRS. KIESSER, 219 S. Spring, room 17.

WANTED—FIRST-CLASS BOOK-KEEPER and stenographer to begin work at once. A young married man preferred. 219 TAJO BLDG.

WANTED—CAPABLE MANAGING SALESman to represent large manufacturing concern for this territory; exclusive contract. W. F. A. CO., 1005 Gough st., San Francisco.

WANTED—BRIGHT, INDUSTRIOUS BOY to work in jewelry factory and deliver; steady position and good salary. JAMES & LEATART, 342 S. Broadway, third floor. 29

WANTED — VULCANIZER TO TAKE charge of automobile tire repair plant; none but thoroughly experienced man need apply. Apply 818 S. BROADWAY.

WANTED—MAN HANDY WITH TOOLS, boiler makers, rivet heaters, helpers. Apply at west side Southern Pacific stock yards. PIERCE BEATING COMPANY.

WANTED—GOOD STENOGRAPHER WITH real estate experience; Remington machine; give reference. Address S, box 34, TIMES OFFICE.

WANTED—MEN TO SELL GROCERIES ON commission, acquaintance not necessary. Call 9 a.m. ROOM 1, The Rookwood, 8th and Olive.

WANTED—YOUNG MAN WITH 1 OR 2 years experience in drug business to work in wholesale department. Address L, box 173, TIMES OFFICE.

WANTED — EXPERIENCED SALESMAN in delicatessen department; must understand how to make salads; salary $25 month and chance for advancement. Apply A. L. REDLICK, Angelus Hotel, 11 to 12.

WANTED — FIVE CARPENTERS, GOOD mechanics. Call at 1 sharp Monday, ADAM & M'KEE HARDWARE STORE, 128 S. Main.

WANTED—
JAPANESE EMPLOYMENT AGENCY.
S. LASAT.
MAIN 8628. 501 E. 3RD. A9275.

WANTED—YOUNG MAN FOR PACKING-house, $20 a month; graduate Eclectic Shorthand College, 500 BROADWAY, preferred. 29

WANTED — ERRAND BOY WITH WHEEL. Must come well recommended and live with parents. Call 217½ S. SPRING ST.

WANTED—Help, Male.

WANTED — SHOE-EDGE SETTER, ALSO heeling-machine operator wanted; steady work all year; only steady, reliable men wanted. BUCKINGHAM & HECHT, 36th and Vermont sts., San Francisco, Cal. 21

WANTED—BARBER, MUST BE FIRST class, wages $20 per week; steady job. Address E. A. GOEHRING, Red Bluff. 29

WANTED—FIRST-CLASS LADIES' TAILors; good wages. Apply A. ALLEGRETTI, 253½ S. Hill st., second floor. 29

WANTED—A MAN THAT UNDERSTANDS city cleaning and pressing. COAST ANGELUS DYE WORKS, 825 S. Spring. 29

WANTED—A FEW GOOD BOYS TO CARRY morning newspaper routes. Apply to CIRCULATION DEPT., Times.

WANTED—3 FIRST-CLASS CARPENTERS. Apply J. B. METCHET & CO., Douglas Bldg., fourth floor. 29

WANTED—EXPERIENCED BOOK-KEEPER for country store. Apply to C. RATHBORNE, Johnnie, Nev. 29

WANTED—EXPERIENCED PAPER CUTter. Address with references, PRINTER, box 179, TIMES OFFICE. 30

WANTED—AT ONCE, ALL-ROUND CARriage painter. TURBETT & HOVEY, 80 W. Union, Pasadena.

WANTED — BARBERS; GOOD, STEADY, sober men wanted; $14 guaranteed. 219 W. EIGHTH ST.

WANTED—MAN TO RUN SEWER-PIPE press for fire-proofing. SIMONS BRICK CO., 122 W. Third street. 29

WANTED—AN EXPERIENCED CLOSE CUTTER AND designer; also boy, sturdy. LANGE CO., 1506 E. Ninth. 29

WANTED—A FIRST-CLASS BLACKSMITH at 222 ALPINE ST., end of New High. Phone Main 6015. 29

WANTED—A TAILOR TO RENT PART OF store on Third st. near Main. Inquire CAKINS, 614 W. Sixth st. 29

WANTED—A YOUNG MAN TO WORK IN tin shop; experience not necessary. $10 E. SEVENTH ST. 29

WANTED — EXPERIENCED PANTS FINisher; will pay by piecework or salary. Apply 211 W. FIFTH. 29

WANTED — FIRST-CLASS TAILORS TO come; no other need apply. M. GOLDSTEIN, 248 S. Broadway. 29

WANTED—EXPERIENCED DRESS GOODS men. Apply between 8 and 9, FIFTH ST. STORE. 29

WANTED—AN ALL-ROUND BAKER. INquire PIEPER BAKING CO., 747 Central ave. 29

WANTED—AT ONCE, TWO COAT MAKnicholson, The Tailor, Phoenix, Ariz.

WANTED—A CARPENTER AND SIGN hanger to call at 520 S. MAIN ST. Monday morning. BUNYON SIGN CO.

WANTED — FIRST-CLASS ALL-AROUND machinist. Apply W. D. HIPPLE, machine Shop, East San Pedro, Cal. 29

WANTED—GOOD COATMAKER WHO CAN cut; $25 per week. Apply, write or wire to the STAR TAILORS, Ventura, Cal. 31

WANTED — PLASTERER TO PLASTER cottage, material furnished ready to work. 2623 LONG BEACH AVE. 29

WANTED—FIRST CLASS TAILOR ON coats. Inquire at 223½ S. SPRING; rooms 22-23. 29

WANTED—ABLE-BODIED MAN, USED TO farm work, chopping wood. 'PHONE 31234.

WANTED—AT ONCE, FIRST-CLASS COAT and pants maker; coats, $9 and up. WM. MARCUS, Redondo, Cal. 30

WANTED—FIRST-CLASS ELEVATOR AND general office boy. Apply HOTEL PEPPER. 29

WANTED—GOOD PRESSER, 812 W. 23d. 2602 DOWNEY AVE. this morning. 29

WANTED—CLOAK MAKERS AT BARRE & VAN PELT, 244½ S. Broadway. 29

WANTED—CLOAK MAKERS AT BARRE & VAN PELT, 244½ S. Broadway. 29

WANTED—MACHINE OPERATOR AND first waist finisher. 217½ S. SPRING. 29

WANTED—REAL ESTATE SALESMAN, 240 S. BROADWAY. 29

WANTED — FIRST-CLASS EXPERIENCED tailor. PERRILL, 253 S. Hill. 29

WANTED—TROUSER PRESSER AT ONCE. Apply 212 S. SPRING. 29

WANTED — BUSHELMAN. R. S. WICK, WIRE, 307 S. Hill. 29

WANTED—IRON MOLDER. PASADENA FOUNDRY CO. 29

WANTED — EXPERIENCED CLOTHING salesman. Apply at 356 S. MAIN ST. 30

WANTED—Help, Female.

WANTED—LADY WANTS MIDDLE-AGED woman that wants a home to do housework and make herself generally useful; 4-room apartment; state wages; give address and home phone number. Address R, box 63, TIMES OFFICE. 29

WANTED—GOOD COOK FOR COUNTRY home near Fullerton. Address C. C. CHAPMAN, Fullerton, or call Sunday from 2 to 4, at ROOM 506 PAY BLDG., corner 2d and Hill. Phones Main 2374, Home 2710. 29

WANTED—FOUR SALESLADIES TO ADvertise from house to house the famous Ben Hur coffee and baking powder; salary; only first-class wanted. Call between 8 and 10, 822 WEST 4TH ST. 30

WANTED—EXPERIENCED OFFICE GIRL to work; must know how to make goods, wages $5 per week. Apply Sunday, a.m. or Monday. KINGSTONE DYE WORKS, 2112 Central ave. 29

WANTED — A RELIABLE PROTESTANT girl for chamberwork and sewing in private family in the country; wages $25. Apply today at HOTEL LANKERSHIM, 7th and Broadway, room 238, from 9 to 11 a.m. 29

WANTED—IF YOU ARE A COMPETENT stenographer or book-keeper and want a first-class position, apply to THE COMPANY OF PUBLIC STENOGRAPHERS, 328 H. W. Hellman Bldg.

WANTED—A STEADY GIRL FOR HOUSEwork, German girl preferred, one who is not afraid of work; wages $25 per month. Address corner E. 6TH AND CUMMINGS STS., Hollenbeck Park. 29

WANTED—GOOD STENOGRAPHER AND competent office clerk for real estate firm; good position and good salary to party. Address V, box 40, TIMES OFFICE. 29

WANTED — SWEDISH EMPLOYMENT AGENCY, for women and girls, at 204 W. 4TH ST., between Main and Grand ave. Sunset South 623. Home B4896.

WANTED — FIRST-CLASS PRESSER ON ladies' fancy garments; good pay; short hours. 2607 Vermont ave. VERMONT DYE WORKS.

WANTED—COMPETENT GIRL FOR GENeral housework; must be good cook; 2 in family; $30 month. Call mornings. 1138 W. 21ST ST. 29

WANTED — ASSISTANT BOOK-KEEPER; one who is a stenographer and typewriter. Apply at PARKER'S BOOK STORE, 246 S. Broadway.

WANTED—GIRL FOR GENERAL HOUSEwork, two in family, good home for right party. 416 S. BONNIE BRAE ST. Phone Main 1507.

WANTED—JAPANESE WOMAN FOR GENeral housework in small cottage. Apply E. E. RATHBORNE, 529 Sixth st., Santa Monica. 29

WANTED — RELIABLE WOMAN TO DO cooking and answer telephones; good place to right party. Call at 2015 EAST 9TH ST. 29

WANTED — LADY FOR CITY OFFICE, $80 a month; graduate ECLECTIC SHORTHAND COLLEGE, 500 Broadway, preferred. 29

WANTED—SOME ONE TO ASSIST WITH work and care of child; good home and small wages. 1132 ARAPAHOE. 29

WANTED—FIRST-CLASS LADIES' TAILors; good wages. Apply A. ALLEGRETTI, 253½ S. Hill st., second floor. 29

WANTED — WOMAN FOR GENERAL housework and cooking, $15 per month. 443 S. CHICAGO. Phone 41281.

WANTED—FIRST-CLASS GIRL FOR GENeral housework; good cook. 809 GREEN AVENUE. 31

WANTED—GIRL TO DO ERRANDS AND answer telephones; chance to learn dressmaking. 217½ S. SPRING ST.

WANTED—TWO MORE LADIES TO TAKE home work, pleasant and easy. Call room 1, 124 S. SPRING, 10 to 4 p.m.

WANTED—FIRST CLASS COAT FINISHers and buttonhole makers. Room 15, 1107 LASCO THEATER BLDG. 29

WANTED—WOMEN MODELS TO POSE in private studio. Address MISS WATSON, 283 S. Grand ave., Pasadena. 29

WANTED—AN EXPERIENCED ASSISTant to dressmaker. Address X, box 104, TIMES OFFICE. 29

WANTED—GIRL FOR GENERAL HOUSEwork; also girl to assist. Apply 1130 W. 10TH STREET. 30

WANTED — FIRST-CLASS BUTTONHOLE maker on coats. 129 TEMPLE BLOCK, rm. 118. 29

WANTED — FIRST-CLASS PANTS FINISHers; best of pay. 230½ S. SPRING, room 3.

WANTED—A LADY OF INTELLIGENCE and refinement with some musical talent, not over 25 years old, to take care of a nice home for a gentleman. Call 936 LEE ST., after 6 p.m. Home phone 19305. 29

WANTED — A GOOD, STRONG, HONEST woman to do chamber work, $20; one who will go home nights, or $25 and room. 631 CENTRAL AVE. Apply to landlady upstairs. 29

WANTED—A GIRL FOR GENERAL HOUSEwork, two in the family, wages $20 a month; one who would appreciate a good home. 644 E. NINTH. 29

WANTED—A CHAMBERMAID, $20, ROOM and board; a head waitress, $25; laundress, $2 a day and car fare. Call at 404 E. NINTH. 29

WANTED—TWO GIRLS, SONG AND DANCE artists. Apply this afternoon, ROOM 175, Hollenbeck Hotel

WANTED—Help, Female.

WANTED — GIRLS TO MAKE PAPER boxes; experienced help preferred; steady positions guaranteed; good wages. R. W. PRIDHAM, 212 N. Los Angeles st. 30

WANTED—A SUCCESSFUL CHRISTIAN piano saleswoman for Stockton and nearby towns, who understands handling the customer inside and outside the salesroom; excellent opportunity for the right person. Address CALIFORNIA PIANO HOUSE, Stockton, Cal. 2

WANTED—REFINED WOMAN OF GOOD character to train for nurse and masseuse, a two year's course free with room and board. NATUROPATHIC INSTITUTE AND SANITARIUM of California, 456-458-460 S. Hope st. 29

WANTED — ANY INTELLIGENT PERSON may earn $40 to $50 monthly at home in spare time corresponding for newspapers; no canvassing; experience unnecessary. Send for particulars. PRESS SYNDICATE, Lockport, New York.

WANTED — TYPEWRITER OPERATOR who is also a notary; good salary to right person. Address T, box 122, TIMES OFFICE. 29

WANTED — AT ONCE EXPERIENCED presser on skirts and jackets; steady work; good pay. 112 N. RAYMOND AVE., Pasadena. 30

WANTED—Help to Learn Trades.

WANTED — MEN AND WOMEN LEARN to run automobiles and make road repairs. We teach how to assemble and disassemble the motor, everything first-class; also as well as theoretical demonstration; the earnings of a first-class chauffeur are from $25 to $40 per week; you can make yourself an expert in a short time by taking a course of instruction at the LOS ANGELES AUTOMOBILE SCHOOL, 1252 S. Flower st. Classes are being formed every day. Special hours for ladies.

LADIES, WE TEACH HAIRDRESSING, manicuring, facial massage, and all branches in short time. This college is under new management—everything first-class; tuition reasonable; expert instructions; diplomas and formulas given students; great demand for our graduates; no experience necessary. THE LOS ANGELES HAIRDRESSING COLLEGE, 304 Mercantile Place, room 35, Home 5227.

WANTED—Situations, Male.

WANTED — YOUNG MAN, ATTENDING business college, wants position where he can work after school hours; prefer working in an office or store. Address BLUEFORD LAPIER, 817 Golden ave. 'Phone Main 1788.

WANTED — DRAWINGS TO MAKE, MEchanical, architectural, general engineering and patent office drawings; reasonable rates; also experimental work. Address M, box 170, TIMES OFFICE.

WANTED — COMPETENT FLORIST AND gardener (single), understanding greenhouses and landscape gardening; good city references given. Address T, box 142, TIMES OFFICE. 29

WANTED—AUTOMOBILE YOUNG MAN with 2½ years' experience in repairing and general garage work desires a position; best references. Address V, box 37, TIMES OFFICE. 29

WANTED—POSITION AS SALESMAN IN clothing store, can take full charge, best references. Address C. G. D., 922 NORMANDIE ST., or phone West 2982. 29

WANTED — JAPANESE, UNDERSTANDS book-keeping, wants position to work from 8 to 4 as day work in the house. Address 1429 DE LONG AVE. H. A. 29

WANTED — POSITION BY GENTLEMAN book-keeper; best of references; outside city preferred; will come on trial. Address BOX 151, Redlands. 29

WANTED — COMPETENT AND EXPERIenced office man, stenographer and book-keeper, desires employment. Address V, box 165, TIMES OFFICE. 29

WANTED—A RESPECTABLE MAN WANTS a position as gardener or man about place; can milk; references. Address V, box 57, TIMES OFFICE. 29

WANTED—A JAPANESE BOY WANTS A school position in the city, and he has many experiences as second work for the family. Main 6272. K. ARTHUR. 29

WANTED—A SMALL SET OF BOOKS TO keep in addition to my regular position as book-keeper; I am experienced and capable. Address S, box 6, TIMES OFFICE. 29

WANTED — BOOK-KEEPING, CORPORATION ACCOUNTANT CO., INCORPORATED, 605 Grant Bldg. Home 5485, Sunset 3740. 29

WANTED—A POSITION AS SALESMAN OF photographic goods, developing and finishing for amateurs. Address R, box 165, TIMES OFFICE. 29

WANTED — SITUATION AS JANITOR BY steady married man, American; middle aged, good reference. C. F. BAILEY, 406½ E. Fifth st. 29

WANTED—KOREANS, YOUNG, HONEST, want situation as school-boy helpers. KOREAN ASSN., 2 Olive Court. Phone Main 8475. 31

WANTED — JAPANESE BOY WANTS POsition as school boy who has good experience as cook. M. KAWAMOTO, 224 E. Fourth.

WANTED—BOY 16 WANTS EMPLOYMENT store or office, lives home, references; has wheel. Address V, box 46, TIMES OFFICE. 29

WANTED—YOUNG MAN, 21 YEARS OF age, desires night work, clerking. Address M, box 98, TIMES OFFICE. 29

WANTED—BY A-1 STENOGRAPHER, ACcurate, reliable and best of references. Y., P.O. BOX 12, Station C.

WANTED — BY JAPANESE YOUNG MAN, a situation as a house worker. Broadway 5032, 170, 916 W. 11th st. 29

WANTED—POSITION BY YOUNG MAN OF 18 in auto repair shop. Address S, box 17, TIMES OFFICE. 29

WANTED — A JAPANESE BOY TO COOK and do housework, wages $30. G. K. T., 1234½ E. 2nd st. 29

WANTED—POSITION BY BOOKKEEPER of experience and ability; good references. Address V, box 47, TIMES OFFICE. 29

WANTED—Situations, Female.

WANTED—SITUATION BY GERMAN GIRL, good cook; good chambermaid; fond of children; can care for the sick. PHONE MAIN 6751.

WANTED — WORK, TRAINED AND EXperienced nurses, care of sick persons, invalids and children; trustworthy. References. NURSES' EXCHANGE. Phone Broadway 4590. Home 2502. 28

WANTED—ENGLISH LADY DESIRES POsition as companion or housekeeper in a first-class hotel or private residence; references of the highest class. Address E. M., Highland Park P. O. 30

WANTED—POSITION BY LADY STENOGrapher, typewriter and desk clerk; real estate, abstract and commercial experience; references. Address X, box 52, TIMES OFFICE. 29

WANTED — POSITION, AS STENOGRAPHer; banking or insurance preferred; three years' experience; best of city references. Address E. M., 151 E. 53rd st., or phone South 206. 31

WANTED — COMPETENT GERMAN GIRL wishes to do cooking and light housework; wages $30. Call at 810 W. FIRST. 29

WANTED — POSITION AS COMPANION to invalid by a lady with experience in nursing. Address MISS IDA SCHNEIDER, Glendale, Cal. 29

WANTED — SITUATION BY EXPERIenced book-keeper and office assistant; references furnished. Address G, box 1871, TIMES OFFICE.

WANTED—BY A CHRISTIAN GIRL, GENeral house or second work; would appreciate a good home. Address O, box 75, TIMES OFFICE. 30

WANTED — A POSITION BY COMPETENT hand waitress, 3 years' experience; best references. Address IDA M. BATES, Glendale, Cal. 29

WANTED—EXPERIENCED BUSINESS WOman wants office or clerical work. References. Address X, box 31, TIMES OFFICE.

WANTED—SITUATION AS HOUSEKEEPer by refined lady for widower or bachelor. Address Y, box 157, TIMES OFFICE. 29

WANTED—POSITION IN DOCTOR'S OFfice. Considerable experience. References. Address X, box 14, TIMES OFFICE. 30

WANTED — COLORED WOMAN WANTS place cook, private family. Phone SOUTH 1496.

WANTED—TO DO LAUNDRY WORK AT home, first-class; can give references. Phone MAIN 6720.

WANTED — EXPERIENCED LAUNDRESS wants to take home washing. SOUTH 2178.

WANTED—STENOGRAPHY, TYPEWRITING and circular work. 308 DELTA BLDG.

WANTED—BY GOOD WOMAN COOK, SITuation. PHONE 7405. 29

WANTED—Situations, Male and Female.

WANTED — SITUATION BY MAN AND wife on ranch; good workers and healthy; no children. Address R, box 55, TIMES OFFICE. 29

WANTED—JAPANESE MAN WORKS GARdener or housework; wife is housekeeper, man speaks English. BETHLEHEM CHURCH. Main 3776. 29

WANTED—Agents and Solicitors.

WANTED — AGENTS; LATEST MUSICAL invention; permits of any one playing the piano or organ; musical knowledge unnecessary; good seller; good profits. 232-262 S. SPRING. 2

WANTED—GOOD, RELIABLE ADVERTISing agents; also for subscription; must be up-to-date and reliable gentlemen. Apply at ROOM 420, Pacific Electric Bldg. 31

WANTED—EVERYWHERE, HUSTLERS TO tack signs, distribute circulars, samples, etc.; no canvassing; good pay. SUN ADVERTISING BUREAU, Chicago.

WANTED—Partners.

WANTED—
Retired man to take one-half interest in an old-established planing mill, sash and door factory, owning their buildings; incoming partner to take office department; $7500, or will sell outright for $15,000.

Partner in paper manufacturing business, well established, and with all the orders they can fill; new building and new machinery; one-half for $2500, or whole for $5000.

Boot and shoe business, established three years ago, clearing over $10,000 per annum; will sell one-half for $5000, or all for $10,000.
C. NOBLE, with JONES & HARRIS, 133 South Broadway.

WANTED — EITHER MAN OR WOMAN with money to take half interest in new paper; will pay $1000 first year; will prove value of harvesting 50 per cent. Address N. F. ANDERSON, P.O. box 4, Inglewood, Cal. 2

WANTED—PARTNER, BY ESTABLISHED painting and decorating contractor; $15,000 work for this year. Address T, box 85, TIMES OFFICE. 4

WANTED—MAN WITH MONEY TO TAKE interest in shoe business, and have the management of same. Address T, box 134, TIMES OFFICE. 29

WANTED—Rooms.

WANTED — OWNERS TO LIST CHOICE bungalows; will give same special attention, but will not put up signs; prefer sole agency, and will make effort accordingly. WALLACE ABBEE, 230 Byrne Bldg. Tel. A8301. 30

WANTED—I WANT TO BUY A MODERN 8-room house, western district, putting in 200 acres of choice land in Texas, value $7000; will pay cash difference. P. O. BOX 1297. 1

WANTED—Rent.

WANTED—TO RENT NICELY FURNISHED cottage or bungalow, six rooms, for family of four; must be cheap for cash. Write or 'phone ASSOCIATED PRESS, Los Angeles, Cal. 29

WANTED — STOREROOM, ABOUT 25x60, for hand laundry; will take lease if party will build; side street; satisfactory rent; must be moderate. Address V, box 121, TIMES OFFICE. 29

WANTED—TO RENT BY MAN AND WIFE, 4 or 7-room furnished modern cottage. Main particulars, 716 STEWART ST., or Home 'Phone E2154. 29

WANTED—TO RENT, A QU

TO LET—
Furnished Rooms.

TO LET—TO A PARTY OF GENTLEMEN, four large sunny sleeping rooms with private bath, shower bath, furnace heat, in private residence on South Figueroa, within walking distance, where there are no other roomers; also exclusive use of large sunny living-room, open grate fire, piano, porch, large grounds and garage if agreeable arrangements can be made for breakfast and dinner. References. Address M15. 31

TO LET—AT HOTEL MARLBORO [illegible] S. Grand ave., large, well furnished [illegible] table; sunny rooms; thoroughly modern home; second to none; service unsurpassed. Get my prices before going elsewhere; as low as the lowest for first-class [illegible]

TO LET — COMFORTABLY FURNISHED room in private Christian home, suitable for one or two young men, bath, electric lights, [illegible]ve, closet, walking distance of business section or would rent to agreeable young [illegible]; with use of kitchen. 340 S. GUEROA ST. 31

TO LET—THE LOWER PART OF EIGHT-room residence, large reception hall, three large rooms, completely furnished, modern, gas ranges, bath, etc. Large yard and garden; very homelike place. Call today; 328 N. JULIAN. Phone A2642. 29

TO LET—A BEAUTIFUL FRONT SUITE, also a side room, nice location, close in, use of parlor and piano, bath and [illegible]ntaineous waters, phone, furnace heat; everything [illegible] and nice, and low rent. [illegible] HOME PITCH. 4

TO LET — PLEASANT ROOM FOR 2 PRE[illegible], in new home, 5 minutes from business [illegible]; congenial private family; electric light, heat, porcelain bath, use of parlors and [illegible]; desirable locality. HOME PHONE [illegible]

TO LET—AT HOTEL OHIO, ELEGANT-[illegible] furnished rooms, private and public baths, [illegible] phone in every room, elevator service, [illegible] to $5 daily, $20 up monthly. 217 NORTH BROADWAY, opposite Courthouse. 3

TO LET—CHEAP, DESIRABLE PRIVATE [illegible]om and desk; use of RECEPTION [illegible]OMS, phones, typewriter, closet, etc. BARKER BROS. CO., 353 S. SPRING. Bible Bldg., Second floor. Home A7261, Main 3545. 3

TO LET—NICELY FURNISHED SUNNY 2-[illegible] suites for housekeeping. 653 S. HOPE. 31

TO LET—
Rooms and Board.

TO LET — IF YOU APPRECIATE EVERY [illegible] that a refined home can give, best [illegible]verything, table unexcelled; best residence [illegible]district, newly furnished, sunny front [illegible]ms, for gentleman couple or 2 gentlemen, this suit you. For appointment phone HOME [illegible] 4

TO LET — YOUNG WIDOW, OWNING HER [illegible]e home, Westlake district; will give new [illegible]ntleman refined front room with superb [illegible] board to couple, or 2 gentlemen, $75 [illegible]; every accommodation. Address at [illegible]; box TIMES OFFICE. 29

TO LET—NICELY FURNISHED ROOMS [illegible]board, two doors from Westlake Park, [illegible] bath, etc.; homelike and quiet. In-[illegible] 300 ORANGE ST., 2½-minute car service [illegible] young children. Phone TEMPLE [illegible] 3

TO LET—WITH BOARD, A SUITE OF [illegible] rooms in a private family, suitable [illegible] man and wife or two gentlemen; half a [illegible] bath, fine table, gas, electricity. [illegible] 325 S. FLOWER ST. 29

TO LET—ROOMS AND BOARD FOR A [illegible] for nice people in lovely furnished house; [illegible] location; terms reasonable; shed for auto [illegible] or barn for horse and buggy. Tel. SOUTH [illegible] 3

TO LET—WANTED, 3 YOUNG MARRIED [illegible]ople to room and board; permanent; [illegible] rooms nicely furnished; home [illegible]ing. HOME PHONE 22260. 1849 WEST [illegible] ADAMS. 33

TO LET — THE BURWELL; ROOM AND [illegible]ard, $5 per week and up; one room now [illegible]; private bath, hot and cold water, [illegible] safe board and room for two $16 per [illegible]. 833 SUNSET BLVD. Phone 1962. H [illegible]

TO LET — BEAUTIFULLY FURNISHED [illegible] suitable for 2 or 3 gentlemen, [illegible]ones walking distance with fine table board. [illegible] S. GRAND. Home Phone 4720. 29

TO LET—ABBOTSFORD INN, EIGHTH AND [illegible]Hope, board and room, $2 day; $25 to $50 per [illegible]; large court under glass; all outside [illegible]ms; yard parties, dances, etc. 1

TO LET — OTTAWA HOTEL, 719 OTTAWA [illegible]., between 10th and 11th, off Figueroa; ex-[illegible]ellent board, $4, $5 month; single, $20; mod-[illegible]rn new house. HOME 22268. 29

TO LET — BONNIE BRAE, FASHION-[illegible]able Westlake district, attractively furnish-[illegible] rooms, excellent table, terms moderate. PHONE BROADWAY 6873. 11

TO LET—ROOM AND BOARD TO A LADY [illegible]working and her home, atmosphere; 3 minutes from city. Address MISS FULLER, [illegible] E. 1, Los Angeles. 30

TO LET — THE ELK, 1021 S. GRAND AVE., [illegible]opened under new management; newly [illegible]shed with excellent table board; heated [illegible] furnace. PHONE A5122. 29

TO LET—THE BONNIE BRAE, 717 SOUTH [illegible]Grande, half block from beautiful West-[illegible]lake Park. You will find pleasant rooms and [illegible]e cooking. 29

TO LET—NO W. 7TH, FURNISHED ROOMS [illegible] with or without board. From $10 up. 30

TO LET—THE MAPION, 935 S. HILL, A [illegible] private boarding-house; house and furnish-[illegible]ings entirely new; terms reasonable. [illegible]

TO LET—AT HOTEL LIVINGTONE, GOOD [illegible]ooms and board; home cooking; reasonable [illegible]rates; homelike place. 630 S. HILL. 1

TO LET—THE MOORE, 1091 W. 8TH ST., [illegible]beautifully furnished, sunny, airy rooms, [illegible]close in, on car line; table good. 29

TO LET—LARK ELLEN BOARDING-HOUSE [illegible] for waiting boys; 458 E. 20TH ST. Room, board and washing $3 per week.

TO LET—ROOM AND BOARD FOR MAN [illegible]and wife. 3301 PALOMA. Phone Sunset [illegible] 29

TO LET — ROOMS, WITH BOARD, 723 [illegible]CORONADO ST., block and a half from [illegible]Pico car. 29

TO LET—GARVANZA VILLA, DELIGHT-[illegible]fully situated among the hills; good board. [illegible]ram Pasadena or Church of Angels car. 3

TO LET—TWO FRONT ROOMS, 2 MEALS [illegible] day, $5 per week, gentlemen; Westlake district. HOME PHONE 10265. 29

TO LET—NICELY FURNISHED OUTSIDE [illegible]sunny rooms, home comforts with or without [illegible]board. 469 WEST 12TH. 31

TO LET—NICELY FURNISHED BED-[illegible]rooms, board, moderate rates. THE [illegible]RATENA, 632 Westlake ave. 30

TO LET — TWO LARGE SUNNY ROOMS [illegible] with private table board; very handy to [illegible]car lines. MAIN 7469. 29

TO LET—ROOMS WITH BATH AND BEST [illegible] table board in a handsome private home. [illegible] W. 7TH ST. 1

TO LET—SUNNY ROOMS, GOOD BOARD, [illegible]ice location; rates $25 and up per month. [illegible] S. OLIVE ST. 1

TO LET—IN PRIVATE FAMILY, 2 SUNNY [illegible] rooms with or without board. 1033 FLORIDA ST., off San Francisco st. [illegible]

TO LET—
Unfurnished Rooms.

TO LET — UNFURNISHED; HOOVER [illegible]artment, $30 Hoover st.; 3 rooms and bath, [illegible] private bath, kitchen, veranda, gas [illegible]; use of all outside rooms; east [illegible] Sunset WEST 4560. University car [illegible]

TO LET — SEVERAL UNFURNISHED OR [illegible]nished rooms for light housekeeping, close [illegible] business room, 32 ft. square. 332 S. [illegible]EROA. 1

TO LET — 1 UNFURNISHED ROOM FOR [illegible] or gentleman, with or without board. [illegible]ON AVE. Home 'Phone 11111. 3

TO LET—PLEASANT SUNNY UNFURNISH-[illegible]ed room in lovely location; private family; [illegible] month. 1526 W. 11TH. 29

TO LET—4 UNFURNISHED ROOMS, ¼ OF [illegible]ce. 362 W. 20TH ST. No children. 29

TO LET—
Flats.

TO LET—5-ROOM LOWER SUNNY FLAT, [illegible]nished, close in, one block from West [illegible]d Figueroa; everything modern; two [illegible]ms, instantaneous gas and electric lights; fine air and [illegible]ews, flowers, etc.; reference; no small [illegible] or dogs. Apply to OWNER, 1 or 3 [illegible]ST. corner W. Sixth. Phones Home [illegible]

TO LET—TWO 5-ROOM FLATS, NEW AND [illegible]rn, gas, electricity, hot and cold water, [illegible]; bath rooms, COMPLETELY AND [illegible]cated in Brooklyn Heights, at 370 and [illegible] and are more than worth the money; [illegible] W. ARTMAN. Home 6246. 29

TO LET—UNFURNISHED FLATS, PICO [illegible]ar; gas and electric lights; hardwood floors; [illegible]ver combination flat; hardwood floors; [illegible]lites; $40, water paid. 2720 W. 25TH, [illegible]gate. 29

TO LET—A LARGE, SUNNY ROOMS, UN-[illegible], with gas, plenty of water heater, [illegible] in bath, low rent, at 343 W. 15th. apply [illegible] S. GRAND AVE. 1

TO LET—3 OR 4-ROOM SUNNY MODERN [illegible]ment; private bath and buffet kitchen; [illegible] electricity. Apply D. E. W., 1035 [illegible] Flower. 29

TO LET—FLATS IN A NEW BUILDING, [illegible] the latest improvements; reasonable [illegible] in best neighborhood. 632 W. 17TH [illegible]igueroa st. 29

TO LET—FIVE-ROOM LOWER FLAT, DE-[illegible]e locality, with all modern improve-[illegible]t 462 LAKE ST. Owner in the build-[illegible] 29

TO LET—1605 PALOMA ST., 1 BLOCK EAST [illegible]nd Griffith ave., 5-rooms, $20; bath, [illegible] electric lights. Phone MAIN 8274. 29

TO LET—BEAUTIFUL MODERN 4-ROOM [illegible]ment; hot water; instantaneous [illegible] outfit complete; rent $22.50 per month. [illegible] ST. 29

TO LET—4 OR 6-ROOM MODERN APART-[illegible]$30 and $20 month. 2301 CENTRAL [illegible] 29

TO LET — ELEGANT 5-ROOM FLAT, [illegible]BEDS, carpets, gas stove, $27.50, 432 [illegible] LUCAS AVE. Phone Westm. 3007. 29

TO LET—3-ROOM FLATS, AT 813 STAN-[illegible]ave., gas and electric lights, porcelain [illegible]aneous heaters, sewer paid. 29

TO LET—4 AND 5-ROOM COTTAGE FLATS [illegible]m house; all modern. Key at 1238 [illegible]LD. Phone E2261. 30

TO LET—5-ROOM FLAT, SUN ALL DAY. [illegible]ANCE 1½ BLOCKS. 29

TO LET—5 ROOMS, MODERN, $20. UN-[illegible]pply at 1629 S. UNION. 1

TO LET—CROCKER ST., NO. 949, HALF [illegible]rent, $12, with water. 29

TO LET—
Furnished Flats.

TO LET—HOPE APARTMENT, 223 SOUTH [illegible]corner 30th st. Suite of two large [illegible]shed and private bath; completely [illegible] new building; new furniture; never [illegible]; absolutely outside rooms; beautiful [illegible]ge block from Grand ave. cars; 15 [illegible] business section; few apartments [illegible] 29

TO LET — A NICE SUNNY FURNISHED [illegible]3-room flat, close in; adults; also [illegible]ms; bath, range, water, electricity, etc.; couple or 3 [illegible]ome Main 3628, rent $40. Westlake [illegible] 29

TO LET—VERY DESIRABLE AND VERY [illegible]ther 5-room flat; everything mod-[illegible]rn; rates to good tenants. Inquire [illegible]NTH ST. 29

TO LET—NICELY FURNISHED, NEW [illegible]ainy cottage flat, 5 or 6 rooms. 939 [illegible] 31

TO LET—NEWLY AND COMPLETELY [illegible]5-room flat, Westlake district. 1256 [illegible]; Main 3706. 31

TO LET—BEAUTIFUL 4-ROOM FUR-[illegible]t, modern and clean, walking distance. [illegible] BANE. 31

TO LET—LOWER FLAT, 6 WELL FUR-[illegible]ms; fine piano; $25 a month. 1238 [illegible] 29

TO LET—FURNISHED APARTMENTS [illegible]TH ST. 3

TO LET—4 UNFURNISHED ROOMS; NO [illegible]29 N. GRAND AVE. 31

TO LET—FURNISHED FLAT, $30. KOH-[illegible] 29

TO LET—
Apartments—Furnished.

FURNISHED APARTMENTS.

TO LET—FURNISHED APARTMENTS. [illegible]$12.50 a month you can rent housekeep-[illegible]apartment, furnished complete, gas ranges, [illegible] bath, electricity, 836 Crocker st., 911 [illegible]t, 1141 W. First st., 1029 Colton st., [illegible]S. Figueroa, 812—1153 W. First, 264-212-324 [illegible]. Fremont, 150 N. Beaudry; 1008 and 1011 [illegible]. 13 Cares, 234 S. Figueroa, 312 W. [illegible]ench, 1028 W. First, $16—5 rooms, unfur-[illegible]shed, at 1011½ and 1012½ Diamond st. New [illegible]; walking distance, $25, furnished 5 [illegible]1207 Diamond st. These apartments are [illegible]ew, modern. T. WIESENDANGER, Room 312, 207 S. Broadway. [illegible]

TO LET — MOST HOMELIKE APART-[illegible]ments in city; unique plan; all corner [illegible]; sunlight in every room, even the pri-[illegible]vate bath; appointments first-class; best [illegible]ocation; seeing them will give [illegible]you a true appreciation of the comforts and [illegible]conveniences of these apartments. THE [illegible]RENCE. Mrs. Mary Percy, proprietor, 444 [illegible] 1 block of Normal School. 29

TO LET—NICELY FURNISHED SUNNY 2-[illegible] suites for housekeeping. 653 S. HOPE. 31

TO LET—
Houses.

TO LET—

HOUSES AND FLATS.

HOUSES AND FLATS.

HOUSES AND FLATS.

HOUSES AND FLATS.

FURNISHED AND UNFURNISHED.

WE HAVE ABOUT EVERYTHING IN THE WAY OF GOOD RENTAL PROPERTY.

MINES & PARISH,
215 S. HILL ST.

WE DO NOT CHARGE FOR LISTING PROPERTY. 30

TO LET—8 NEW 7-ROOM HOUSES, ALL IM-[illegible]provements. Call 2347 N. GRIFFITH AVE. 29

TO LET—$16; 4 ROOMS, BATH, GLASSY, [illegible]cor. 23rd and Mission Junction cars. 29

TO LET — A 5-ROOM COTTAGE AT 158 W. [illegible]22nd st. Inquire at 326, next house. 29

TO LET—COTTAGE, 7 ROOMS, $25. 1311 W. [illegible]17TH ST. 29

TO LET—$20, 6-ROOM HOUSE, CLOSE IN. [illegible]816 W. 11TH. 1

TO LET—FIVE-ROOM HOUSE IN REAR. [illegible]1617 W. 23D, $8. 29

TO LET—
Furnished Houses.

TO LET—

HOUSES, COTTAGES, FLATS,
FURNISHED AND UNFURNISHED.

OUR NEW LISTING PLAN WILL SAVE YOU TROUBLE, EXPENSE AND VEXATION.

FREE LIST AND INFORMATION.

WRIGHT & CALLENDER CO.,
323 S. HILL ST.,
MANAGERS OF RENTAL PROPERTY.

TO LET—

Nice 10-room house, modern, beautifully furnished, with piano, and located in S.W.

Nice 8-room house, in S.W., furnished the best; has piano; very reasonable.

Nice 6-room house, in S.W., well furnished, with piano, and rent very reasonable.

TALBOT & BLACK,
220 H. W. Hellman Bldg. 27

TO LET—

$50—4 rooms, elegant residence, 1621 Roosevelt ave., $50.

$50—4 rooms, elegant residence, 1207 Roosevelt ave., $50.

$25—5-room flat, furnished, 1619 Diamond, $25.

F. WIESENDANGER, 323 Merchants' Trust Bldg.

TO LET — FOOTHILLS, ALTADENA, ONE block from trolley, 1500 feet elevation; new bungalow; modern conveniences; furnished, $35. DR. LYON, Medical Examiner, Marengo, Altadena. Home 'Phone 1787, Pasadena.

TO LET—4-ROOM NEW, MODERN COTTAGE, furnished complete; large lawn; ideal home for the winter; 13 minutes' ride; convenient to Ascot car line; no children. HOME PHONE 20425, SUNSET S. 4324. 30

TO LET—ADAMS AND MAGNOLIA A 7-ROOM MODERN COTTAGE, NEW FURNITURE, INCLUDING NEW PIANO, $45. RENT $27, A GREAT BARGAIN. APPLY WRIGHT & CALLENDER CO. 29

TO LET — FINELY FURNISHED HOME, 6 rooms; new furniture; lawn; river; large porch; lawn; no children; rent $40 including water and care of grounds. 1731 S. FLOWER.

TO LET—FURNISHED HOUSE, A 5-ROOM modern cottage, partly furnished, a fine chicken yard, rent $20. Call next Sunday or any evening after 7 o'clock this week. 519 W. 24TH ST. 30

TO LET—$15, 6-ROOM MODERN HOUSE, completely furnished. This is exceptionally nice, and only 15 minutes' car ride from 3d and Spring. 544 W. 16TH ST. 31

TO LET—COMPLETELY FURNISHED, A bright, sunny cottage of 7 rooms, nice lawn and flowers. On corner, 2 blocks from post-office. Inquire 760 WEST 7TH ST. 29

TO LET—COMPLETELY FURNISHED MODERN 6 room cottage, polished floors, lawns, and flowers, east front. Year's lease, $35. VALENCIA. Home E2369.

TO LET—A 6-ROOM MODERN COTTAGE, furnished and well located near two car lines, in Boyle Heights. M. W. ATWOOD, 213 Grant Bldg.

TO LET — A COMPLETELY, NEW AND modern, well furnished house; furnace heated; water paid and lawn cared for. Call after Oct. 8, at 1260 W. 10TH ST., Los Angeles. 30

TO LET—6 ROOMS, COMPLETELY FURnished, with piano; eight minutes' ride to 3d and Main. 1129 COLTON. 30

TO LET—6-ROOM FURNISHED HOUSE ON Grattan st. MYRON REALTY CO., 114-115 Stimson Block. Phones Main 3790, Home 6950.

TO LET — ¼ BLOCK FROM WESTLAKE Park, 6 rooms completely furnished; no children. Call afternoon. 454 LAKE ST. 29

TO LET — BEAUTIFULLY FURNISHED house 9 rooms, 2 baths, library, lawn and flowers. 242 W. 28TH ST. 29

TO LET—MY ELEGANTLY FURNISHED 8-room house; ideal location. 1304 S. BONNIE BRAE ST. Tel. 41261. 4

TO LET—ELEGANTLY FURNISHED BUNgalow, Westlake district. Adults only. PHONE E. 2548. 30

TO LET—FURNISHED, NOVEMBER 1, 1906, house of 8 rooms. 921 BURLINGTON AVE. 1

TO LET—HIGHLAND PARK, AVENUE 54, east; No. 126; 6-room house, furnished. 29

TO LET—
Stores, Offices, Lodging-houses.

TO LET—A WELL FURNISHED 46-ROOM apartment house will be rented to responsible party; this place is close in and in good condition. G. W. SKINNER, 315 Chamber of Commerce. Home Phone 2753. Sunset Main 4305.

TO LET—CHEAP, DESIRABLE PRIVATE office and desk, use of reception rooms, phones, typewriting girl. BARGAIN. REALTY CO., 209 Trust Bldg., 2nd and Spring. Home A7261; Main 3541.

TO LET—LARGE FRONT OFFICE, GROUND floor, every convenience, good location, use of both phones, and desks furnished if required; reasonable rent. Call at 325 W. FOURTH ST. 31

TO LET—OFFICES, FINE SUITE OF 3 OR 4 rooms, including a large corner room, N.W. corner Spring at 5th st. Best location in city for advertising, doctors or dentists. 30

TO LET—DESK ROOM IN FINELY FURnished offices, with fine roll-top desk, or without; very reasonable. 306 BEVERANCE BLK.

TO LET—1033-1035 PALOMA ST., 1 BLOCK east of 16th and Griffith ave., 15 rooms, $40, bath, gas and electric lights. Phone MAIN 8274.

TO LET — A NEW STORE BUILDING for groceries or meat; also 5-room cottage, corner of W. WASHINGTON AND ARAPAHOE.

TO LET—DESK AND SPACE, 25 A MONTH, telephone, typewriter, lavatory, good light, outside room, central location. 413 COFF BLDG., 218 S. Broadway. 29

TO LET—LARGE FRONT OFFICE, FINE location. Apply Room 1, 240½ S. BROADWAY. 31

TO LET — FINEST LOCATION IN CITY for drug store, grocery or butcher shop; 2 stores. 1701 E. 20TH ST. 30

TO LET—$15, 2 NEW STORES, CENTRAL ave. Apply lunch room, 838 WEST 6TH ST. 29

TO LET—FREE TO JANUARY, STORES, $12, $20; 327H, corner Slauson Junction car. 29

TO LET—STORE OR WORKSHOP, 2130 S. MAIN, rent $10 month. 29

TO LET—BARGAINS IN STORES AND living rooms, 129 S. FIGUEROA. 29

TO LET—
Stores, Offices, Lodging-houses.

TO LET—

MINES & PARISH,
RENTAL DEPARTMENT,
315 S. HILL ST.

STORES, LOFTS, WAREHOUSES; HOUSES, COTTAGES, FLATS.

WE HAVE EVERYTHING THAT IS FOR RENT AND CAN LOCATE YOU QUICKLY.

RENTAL DEPARTMENT,
MINES & PARISH,
315 S. HILL ST. 31

TO LET—

STORES, LOFTS, WAREHOUSES, OFFICES.

ALSO BUILDING SITES

FOR HOTELS, FACTORIES, WAREHOUSES.

MANY FINE LOCATIONS.

SEE OUR RENTAL DEPARTMENT.

WRIGHT & CALLENDER CO.,
319-321 S. HILL ST.

MANAGERS OF RENTAL PROPERTY.

TO LET—

SEE US FOR
LONG LEASES.

WE MAKE A SPECIALTY OF BUSINESS PROPERTY.

DEL VALLE & DUNN,
SUCCESSORS TO DEL VALLE & FREEMAN.
SUITE 516 GRANT BLDG.
MEMBERS L. A. REALTY BOARD. 29

TO LET—THE KITCHEN AND DINING-room department of a hotel now in course of construction at Pasadena. Hotel has 40 guest rooms and also has a problem good neighborhood custom. A table in keeping with the other hotels in this class there will bring $10 per week. Only experienced parties in this line of business will be considered. For further particulars see SMITH, 622 Trust Bldg.

TO LET—STORES.
$20—1061 E. Ninth st., stores.
$100—701 W. 7th st., stores.
$25—1012 E. Ninth st., stores.
$15—1064 E. Ninth st.
$15—2329 E. Ninth st.
$15—2311 E. Ninth st.
T. WIESENDANGER, 312 Merchants' Trust Bldg.

TO LET—STORE ROOM 22x80, AT NO. 1436-1446 Fernando st. and yard room to rear street 22x30; suitable for any kind of machine shop or warehouse or factory; will divide to suit tenant. Apply to H. W. STEWARDSON, 1421 N. Main st., or to W. H. OBEAR, 409 O. T. Johnson Bldg., 324 S. Broadway.

TO LET—LARGE STORE IN NEW BUILDing, southeast corner 9th and Flower; new shelving and some fixtures in the building; will divide to suit tenant; fine location for grocery, drug store or restaurant. Apply to W. H. OBEAR, 408-9-10 O. T. Johnson Bldg.

TO LET—3-5 OF STORE, BEST LOCATION in city, lease runs 5½ years, rent reasonable, best location for jeweler, optician, novelties, ladies' or men's tailor, dry goods, also for any kind art business. Call 316 S. FIGUEROA.

TO LET—THREE STORES ON CORNER OF Hoover and Washington sts., new, well lighted, roomy, suitable for repair shop, paint or furniture store; prices $15 to $20; also 5-room cottage, new, over car line. MYERS BROS., 1209 W. Washington st. Home 13391, West 2691. 29

TO LET — FREE RENT TILL JAN. 1, BEST LOCATION IN CITY FOR DRUGS OR ANY OTHER KIND OF BUSINESS, OPPOSITE $40,000 SCHOOL, 1 BLOCK FROM HUNTINGTON CAR SHOP; CORNER BIRD AND MAIN. SEE OWNER, 234 S. MAIN, 28 HOE.

TO LET — IF YOU WANT A GOOD UP-stairs location in the very center of the city you will find one of the finest offices, story, well lighted lofts, elevator service, outside entrance, low rental. Apply 345-347 S. SPRING ST.

TO LET—1 OF OFFICE, $7 PER MONTH. 601 LAUGHLIN BLDG.

TO LET—
Farming Lands.

TO LET—MY HOME FARM. FORTY ACRES alfalfa, grain, fruit and garden land. Apply ACRE, Marshall Floor Co., Ninth and Lawrence sts. 29

TO LET—ATTEND THE FREE STEREOPticon lecture tonight and every night, (except Sundays) in Home Extension Hall, Ground Floor, Main entrance, Chamber of Commerce Bldg. Land at wholesale price, and terms easier than renting, to members of the Fourth Homeseekers' Club.

TO LET—DAIRY FARM OF FORTY ACRES or more. Plenty water, fine buildings; also grain ranch of fifty acres, with new buildings. Apply JAMES CONNOR, Burbank, Cal. 29

TO LET—ROOMS WITH BATH AND BEST of table board in a handsome private home. 1152 W. 7TH ST. 31

TO LET—RANCH, 40 ACRES NEAR COMPton. Inquire 256 E. 54TH ST. 29

TO LET—
Country Homes.

TO LET—A GOOD DAIRY OR CHICKEN ranch on W. Adams, near city, with 5-room California house and large barn. Inquire 724 W. 16TH. 2

TO LET—5-ROOM HOUSE, 5 ACRES ground; good chicken ranch; rent $20. 18TH AND MONETA, Sunnyside.

TO LET—
Beach Property.

TO LET — FURNISHED BEACH COTTAGE. Apply 600 PACIFIC ELECTRIC BLDG. 31

TO LET—
Miscellaneous.

TO LET—GENTLE HORSE AND SURREY, $1.25 for half-day. 1160 W. NINTH. Main 2564. 1

TO LET—PIANO, CHEAP. 43 W. SECOND ST. Call up Main 3286. 29

TO LET — BARN FOR AUTOS; RENT reasonable, 1264 GEORGIA ST. 2

FOR SALE—
Houses.

FOR SALE—6-ROOM NEW MODERN HOUSE and lot, near Main, nicely decorated, lawn, flowers, north front, $2800; terms. CRAWFORD, 407 Delta Bldg. Main 6727.

FOR SALE—MUST SELL AT ONCE, NEW 6-room bungalow, containing bath, built-in buffet, electric lights, fireplace, etc. Phone SUNSET GLENDALE 544. 3

FOR SALE — CHEAP, MODERN, 5-ROOM cottage, on easy payments; also 10 choice lots, 51st and Vermont, on easy payments. WEST 1924. 4

FOR SALE — SEVERAL WESTLAKE houses, $2000 to $12,000; Florida st., $6000. LOS ANGELES CONSTRUCTION CO., 531 Chamber of Commerce Bldg.

FOR SALE—CORNER LOT, 40x130, WITH new 4 room house and barn, near Echo Park and Temple st. $1000, terms. OWNER, 1159 S. Main.

FOR SALE—NEW MODERN COTTAGE, best bargain in city, large lot, $2415; $630 down, balance $20 per month. 1294 EAST 27TH ST. 31

FOR SALE—50x150 AND TWO 5-ROOM cottages; $1700, or $1000 with furniture; lawn and flowers. Address box 294, SANTA MONICA, CAL. 29

FOR SALE — BY OWNER, 5-ROOM COTtage, southwest, $2100, $700 cash, balance monthly. 2203 FLINT AVE., Adams or W. Jefferson st. car. 29

FOR SALE—BEAUTIFUL 6-ROOM BUNgalow, mission finish, water heater, auto barn, lawn. 1725 BERENDO ST. Phone 21711.

FOR SALE—FINE 5 ROOM COTTAGE, IN Boyle Heights, close in, $2250, no agents. Address or Apply 2120 MICHIGAN AVE. 1

FOR SALE—THREE, FOUR, FIVE, SIX-room houses, on terms. WHEELER CAMPBELL, 105 S. Broadway. 31

FOR SALE — LARGE 6-ROOM COTTAGE, all modern improvements, cheap. 2717 TRINITY. 29

FOR SALE—CHEAP; NEW MODERN HOME furnished or unfurnished, owners leaving city. Apply 1522 W. 28th. 29

FOR SALE—5-ROOM HOUSE AND BATH, $1350; $100 cash, $20 monthly. MARSH, 125 S. Broadway. 29

FOR SALE—MODERN 6-ROOM HOUSE ON Ceres ave., only $2700. WHEELER, 105 S. Broadway. 31

FOR SALE—$2550; NEW 2-STORY 7-ROOM house, W. 47th, near Moneta. HOME B2282. 31

FOR SALE—6-ROOM HOUSE, 2 LOTS, $2000 to taken at once. 475 E. 47TH ST. 29

FOR SALE — 5-ROOM MODERN HOUSE, price $1400. 819 E. 46TH ST.

FOR SALE—
Houses.

FOR SALE—

Beautiful six-room bungalow on West 22nd st. near La Salle, on lot 50x150, north front, most desirable location, high ground. House has living-room, parlor, dining-room, kitchen and two beautiful bedrooms, large pantry and closets, elegant bath-room; three rooms have oak floors; built-in buffet and china closet. The price is $4600; $1500 cash required.

Also a six-room bungalow on West 20th st., nearing completion that is the latest design of artistic effort. Large, light rooms, wide porch; two open hearths, built-in china closets and two beautiful bedrooms, large pantry and closets, elegant bath-room; three rooms have oak floors; built-in buffet and china closet. The price is $4600; $1500 cash required.

Also a six-room bungalow on West 20th st., nearing completion that is the latest design of artistic effort. Large, light rooms, wide porch; two open hearths, built-in china closets and two buffet, hardwood floors, beamed ceilings, plate-glass windows, in fact everything necessary to make it conform to the latest models. The price is $4600, $1500 cash, $25 per month.

These two houses are special offers and are below their value.

See MR. DUNCAN, National Investment Company, 206 West 7th st. Phone Main 6638, Home A3056. 29

FOR SALE—

$2750
TERMS TO SUIT.
5-ROOM BUNGALOW
READY FOR OCCUPANCY IN 3 WEEKS.
263 W. 42D.

150 feet east of Moneta ave., lot 45x125, north front; 11 large bearing fruit trees.

When finished will be strictly modern; with oak floors, enameled bath and bedrooms, rub down finish in hall, parlor and dining-room; gas and electric; china closet, laundry tray, cement cellar, everything the best obtainable. This is not one of the built-to-sell kind, as owner expected to occupy, but is compelled to realize at once.

Prospective purchasers will have privileges of having finishing and tinting done to their order.

DISCOUNT FOR ALL CASH.
Key at 260 W. 42d.
'PHONE J. L. WEBB, Owner,
F2318. 286 E. WASHINGTON.

FOR SALE—

1519 HOBART BLVD.

THIS HIGH-CLASS, UP-TO-DATE, 9-ROOM RESIDENCE IS OFFERED AT $1000 BELOW ITS ACTUAL WORTH. OWNER HAS GONE BACK TO HIS NATIVE COUNTRY, AUSTRIA, AND WISHES TO MAKE QUICK SALE. LOT 55x181. ONE BLOCK NORTH OF WASHINGTON. SURROUNDED BY FINE RESIDENCES.

PRICE $7000. TERMS.

THE EMERSON REALTY CO.,
HOME 1140. 201-2 DELTA BLDG.
MAIN 4056. 31

FOR SALE—

Six-room cottage, all modern improvements, sewer, alley and large lot, 18 fruit trees, $2000 down, balance to suit; price $4000; this will justify closest investigation.

Bungalow nearing completion, change of plans can yet be made to suit ideas of purchaser; six conveniently-arranged rooms, with unusually large living-room; thoroughly modern and very artistic; 41st near Figueroa; $2900, $1000 down, balance to suit, with 6 per cent. interest; high-class improvements all around.

MILWAUKEE BLDG CO.,
MILWAUKEE BLDG CO.,
MILWAUKEE BLDG CO.,
324 W. First st.
Tel. A3107. Ground floor.

FOR SALE—

READER—If you are paying rent, discontinue the same, and either buy a house from me all ready to move into, or let me build you one according to your own ideas, on one of my various tracts, with small payment down and balance in installments. I have two new, modern and up to date cottages; 5 rooms each; stone mantels, porcelain baths, toilets, etc., on my Boyle Heights tract, corner of East 4th and Mott sts., that I will sell you at a decided bargain, and easy terms to close them out if taken this month. I also have one on Moulton avenue, near Mathies Brewery, on East Main st., price $1500, on the installments; new, 4 rooms, all modern.

J. FRANK BOWEN, OWNER,
SUBDIVIDER OF 15 BIG TRACTS.
429-440-441 Douglas Bldg. 29

FOR SALE—A PINE HOME; A 6-ROOM modern cottage built by owner for home; large rooms, bedrooms have large closets, porcelain bath, marble washstand, separate toilet, hot and cold water with sewer connection, large attic, full cement basement, in pantry, combination gas and electric fixtures, fireplace, cobblestone wall in front, carnation trees entire length of street, extra broad cement walk, fine lawn, palm and shade trees, choice roses, cement walks all around house; the location can't be beat as it is between two car lines on graded street; price is only $3000; part or all cash. L. R. JOHNSON, 112 Ave. 32. Phone East 879. 29

FOR SALE—

FIVE-ROOM BUNGALOW,
A modern and up-to-date little home in the S.W. Its outside appearance makes it the most attractive place on the street, and the inside is certainly a model of small home, being complete in every detail. The lot is 50x156, and the rear yard is subdivided into chicken corrals.

A BIG SNAP AT $2900.
F. K. ECKLEY,
224 Henne Bldg. 122 W. Third st.

FOR SALE—HOUSE, NEW, 8 ROOMS, LOT 60x135, Wilton Place; all modern improvements; hammered brass gas and electric fixtures, stained-glass window in dining-room and head of stairway, four large bedrooms, two windows in each room, porcelain bath; cement basement, furnace heat, high ground; fine location; wide street, stone steps, flowers, hardwood floors. This property is offered at $5000, $1000 down and $50 per month for short time. For particulars and price call on KUYKENDAL & HOPKINS. Terms. 303 Mason Bldg., corner 4th and Broadway. 29

FOR SALE—

I want a cash offer for that large yellow, 2-story house, on lot with 82½ feet frontage, on the southeast corner of Moneta ave. and 38th sts., Boyle Heights, 2 blocks east of Hollenbeck Park. See the house and make your offer.

J. FRANK BOWEN, OWNER,
429-440-441 Douglas Bldg. 29

FOR SALE—

Lock at Nos. 224 and 226 W. 45th st., modern 5-room bungalows, everything complete; price $3800 each, terms.

Also 1612 Ortega st., between 49th and 50th, about 200 feet from Central; modern 6-room cottage and barn, fine and large lot.

Two lots, 40 ft. by 125, at $2800.

Owner, R. E. WAITE, 1612 Ortega st. Phone South 1587. 2

FOR SALE—

$4000—FOR SALE BY OWNER—$500
$500—FOR SALE BY OWNER—$500

My new and modern two-story house located on Kensington Road, all modern, east front, white Maple floors 1 shall, parlor and dining-room, 4 large sunny bed-rooms; everything in house is first-class and worth more money. I am compelled to sell. I must have cash and will give a bargain. Will pay agent's commission. Address S, box 37, TIMES OFFICE. 29

FOR SALE—ON EAST TERMS—SNAP.

559 W. 42d st.—6 rooms, $3000; $500 down, $25 per month and interest; lot 40x135; new house; modern improvements.

551 W. 42d st.—6 rooms, $3500; $500 down, $25 per month and interest; lot 40x135; new house; modern improvements.

553 W. 42d st.—5 rooms, $2800; $500 down, $25 per month and interest; lot 40x135; new house; modern improvements.

Full commission allowed agents.
Phone 2790. WATSON, 324 Trust Bldg. 29

FOR SALE—

NOTICE.

No reasonable offer will be refused for house No. 1401 E. 28th st.; 6 large rooms, modern and up-to-date.

ALSO

No. 1351 E. Vernon ave.; 10 rooms, large lot.

I want to close them out; go and see them, then the owner.

J. FRANK BOWEN,
SUBDIVIDER OF 15 BIG TRACTS,
429-440-441 Douglas Bldg. 29

FOR SALE—

NOTICE.

$1250 is cheap enough for that 5-room cottage at the foothills near Huntington's new car shops, on the Eagle Rock electric line. See agent on my No. 12 tract, or the owner.

J. FRANK BOWEN,
429-440-441 Douglas Bldg. 29

FOR SALE—$5500, FINE 5-ROOM HOUSE on Shatto street near Union avenue; hardwood floors, beamed ceilings, fine electric fixtures, bath, screen porch, stationary tubs, etc. New, modern and up-to-date in every respect; high-class neighborhood; terms $1000 cash, balance $50 per month.

THOMAS S. WADSWORTH,
20 Phones 922. 319-21 Douglas Bldg.

FOR SALE—$4000, HALF CASH, NEW 5-room bungalow; hardwood floors, beamed ceilings; fine electric fixtures, two fireplaces, tiled bathroom, screen porch, large cement cellar; size of lot 40x150; W. 40th st., near Moneta.

THOMAS

Classified Lineis.

FOR SALE— City Lots and Lands.

FOR SALE— ——HOLLYWOOD——

FREE EXCURSIONS

start from our office at all times, forty choice residence lots facing on Acacia, Gordon and Lodge streets. The most choice and select property in that beautiful city for the money. The lots are situated with a grand view of the foothills and mountains, and the advantages of an ocean breeze, with the cooling effects in the summer, and the protection of the foothills during the winter. The improvements are of the best with 5-foot cement walks and cement curbs, streets are graded and oiled, parkway to be planted with ornamental trees in front of every lot. Pure artesian water piped in the streets, all lots have 50-foot frontage.

PRICES $350 TO $650,

on easy payments and 10 per cent cheaper than similar property. Terms each $50 cash, $10 per month.

OPEN ALL DAY SUNDAY

to issue free tickets. Bring your friends and family out to look over our property, then compare our prices with those of similar tracts. Call at our office, for tickets, maps, and all information.

GRIDER & HAMILTON,

335 WEST SECOND STREET.

FOR SALE— ——

CHOICE RESIDENCE CORNER, ——

80x135 FEET TO 15-FOOT ALLEY. ——

S.W. CORNER 30TH AND ORCHARD. ——

ONLY $5750; TERMS. ——

THIS IS A VERY EXCLUSIVE DISTRICT OF FINE HOMES, NEAR CHURCH, SCHOOLS, BRANCH LIBRARY, GOOD CAR LINE, ETC. ——

SEE MR. BROOKS, ——

F. E. ROBINSON & CO., ——

216 PACIFIC ELECTRIC BLDG. ——

29

FOR SALE— ——

SPECIAL. ——

SPECIAL. ——

SOUTHWEST. ——

SOUTHWEST. ——

NEAR ADAMS STREET, ——

NEAR ADAMS STREET, ——

$775— ——

$775— ——

ELEGANT EAST-FRONT LOT, 120 FT. SOUTH OF ADAMS STREET; 50x142. THERE'S A SNAP FOR SOME ONE WISHING TO BUILD A COTTAGE HOME. ——

INVESTIGATE. ——

GEO. J. COTE, ——

613 H. W. HELLMAN BLDG. ——

21 HOME 6161. MAIN 5694.

FOR SALE— ——

SPECIAL. ——

SPECIAL. ——

$1850— ——

$1850— ——

LAST CHEAP LOT IN KINNEY HEIGHTS. LAST CHEAP LOT IN KINNEY HEIGHTS. ——

ON THE HIGH GROUND ON 30TH ST. ON THE HIGH GROUND ON 30TH ST. ——

BETTER SEE ME ABOUT THIS AT ONCE. ——

GEO. J. COTE, ——

613 H. W. HELLMAN BLDG. ——

21 HOME 6161. MAIN 5694.

FOR SALE— ——

Large villa lots in LE MOYNE TERRACES, one of the most charming tracts in the city, on lovely wooded slopes, close to two car lines; best place in the world for beautiful terraced homes. Price $400 up. Terms ¼ cash, balance 6, 12 and 18 months. Building restrictions $2500. ——

Also choice terraced lots, accessible to three car lines, in GRAND VIEW TERRACE, charming location, elegant view; close to car lines. Building restrictions $1500. Price $400 up. Easy terms. A good investment and an ideal place for a home. ——

I. H. PRESTON, ——

608 Laughlin Bldg. ——

Both 'Phones 1109. 2

FOR SALE— ——

IN THE ——

VERMONT AVENUE DISTRICT. ——

Lots 50x142 and 50x150. The most desirable residence lots; prices are steadily advancing; reached by three electric railways; highly improved, with 5 foot cement walks, cement curbs, oiled streets, water piped. $250—On Vermont ave. $450—On Claudine ave. $550—On George ave. $650—On Vermont ave. Terms, $50 down and $10 a month. Come in Sunday for free tickets. ——

GLOSSER, with Robert Mitchell Co., 344 S. Broadway, L.A.R.B. 29

FOR SALE— LOOK! LOOK! ——

Only 7 lots left in Bowe's Vernon and Compton ave. tract. If you want one of these left you can have your choice if you ——

DO IT NOW ——

on your own terms. All the street work is now completed and the best in the southeast. Shade trees to be planted next week. City water to each lot. All city conveniences for only $650. ——

GO DOWN TODAY. ——

and investigate these fine lots as I want to close them out at once. Agent and carriage at corner E. Vernon and Ascot ave. ——

FRANK BOWEN, ——

SUBDIVIDER OF 25 BIG TRACTS, ——

422-40-41 Douglas Bldg. 29

FOR SALE— ——

You are invited today to the OPENING of the BEAUTIFUL CORINTH HEIGHTS. ¼-acre lots for $300. $10 down, $5 a month. Facing Vermont ave. Always some specially choice lots that go at once. Think of buying high-class lots, beautiful elevation, artesian water, ALL improvements, for $10 down and $5 a month. Two car lines now. Soon the four-track rapid transit. Free tickets for the opening. Call any time up to 2 p.m. Sunday. ——

WINTON & M'LEOD COMPANY, ——

Home Ex. 946. 230 S. Hill st. Main 5273. 29

FOR SALE— ——

Following list of building lots: ——

Harvard Blvd. close to Washington....$6000 ——

Hobart Blvd. close to Washington.....$5500 ——

Hoover st. close to Pico.....$4000 ——

Arapahoe st. close to 20th.....$2400 ——

Elden ave. close to 10th.....$2400 ——

Menlo ave., close to 10th.....$2450 ——

Vermont-land ave. close to 10th.....$2500 ——

Elden ave. close to Pico.....$2250 ——

Moneta ave. south of Slauson.....$1200 ——

The snaps of these localities. ——

F. K. ECKLEY, ——

224 Henne Bldg., 122 W. Third st. ——

SEE W. H. SHAW. 29

FOR SALE— $350—$450—$550. ——

SIZE 50x142. ——

$50 DOWN, $10 A MONTH. ——

I have three lots at the above mentioned prices situated 1½ feet east of Vermont avenue, two car lines, five foot cement walks, cement curbs, oiled streets, palms, water piped. You can get there in 20 minutes' time from our office; prices are advancing rapidly in this locality, get in before the advance. T. B. GLOSSER, with ROBERT MITCHELL CO., 206 S. Broadway, L.A.R.B. 29

FOR SALE— ——

MONETA AVENUE. ——

East fronts, $800 on terms. ——

Largest lots on this thoroughfare. ——

Just have a few to sell. ——

Car line completed past the lots. ——

50-foot fronts. ——

See J. FRANK WARE, ——

4901 Moneta ave. ——

FOR SALE—$250 EACH. ——

We hold option of five lots in Winton & McLeod's Figueroa street tract No. 3, being on 60th, 59th and 57th sts. Each lot 45 feet frontage. These can be had for small payment down, balance $10 month. ——

$250 EACH. ——

E. VAN HORNE & CO., ——

608-609 Grant Bldg. ——

Both phones Main 952. 3

FOR SALE— City Lots and Lands.

FOR SALE—W. ADAMS TERRACE SOUNDS pretty good and is just as good as it sounds, a view to delight the eye, all street improvements, protective restrictions, and a price to loosen the tightest purse string, only $3600, full sized 50 to alley, 1-3 cash, $500 profit at above price, only a few months away. RYDER-MACKIE REALTY CO., 228 Mercantile Place.

FOR SALE—HIGHLAND PARK— PROMINENT CORNER ON PASADENA AVE., CLOSE TO OCCIDENTAL COLLEGE. ESPECIALLY FINE LOCATION FOR FLATS OR SANATORIUM SITE. 90x150. CASH OR TERMS. OWNER'S AGENTS, RAPHUEL JACOBY & CO., PACIFIC ELEC. BLDG. 30

FOR SALE— $500—$50 cash, $10 monthly, lot on Compton ave., near 60th. Other lots $650 and $750.

$650—Elegant lot near Sunset Blvd. and Center st., Hollywood.

$1000—Elegant residence lot on famous Sunset Blvd.

$1250—Large corner on Sunset Blvr., Hollywood.

WIESENDANGER, 207 S. Broadway. 15

FOR SALE— Lots in CORINTH HEIGHTS at OPENING PRICES will prove a splendid investment. Beautiful ¼-acre lots for only $300; $20 down, $10 a month. See the picture at our office of "Corinth Heights As Completed." Free tickets; booklet free. For opening week.

WINTON & M'LEOD COMPANY, ——

29 230 S. Hill st.

FOR SALE— SNAP.

Northeast corner of Fourth and Evergreen, 42x150 to 12-foot alley; price $600 cash and $500 on mortgage.

EDWARD C. HYANS, Owner, ——

405 Chamber of Commerce. ——

Home 3049. Main 2238. 29

FOR SALE—A NON-RESIDENT HAS TWO very fine building lots near 36th and Maple ave., the lots on either side are held at $250 higher than we can deliver you these lots for a few days, price $1350 each, 1-3 to ½ cash, balance 1 or 2 years. T. L. O'BRIEN & CO., Jefferson and Main. South 2274. 2

FOR SALE— EAGLE ROCK VALLEY. SYCAMORE GLEN.

Lots average 50x150; prices are from $100 to $200; terms are $10 down and $5 per month; 8 per cent. interest.

CRITES, MYERS & KULLE, ——

107 S. Avenue 56 (Garvanza P.O. Bldg.)

FOR SALE— ——

$2500—50x200, north front, Pico, ——

on new car line; ——

$500 cash, balance easy. ——

Very easy terms. ——

CASTLE SQUARE REALTY CO., ——

21 Pico and Third ave.

FOR SALE—10 ACRES, ONLY A STONE'S throw from station, fronting on the avenue; will cut into over 50 lots 50 feet fronts, near Kinney Bros.' Sycamore Grove Tract at Glendale; will sell at a bargain if sold at once. See IRISH & CHANDLER, 119½ S. Spring st. 30

FOR SALE—BARGAIN, LARGE LOT, COZY house, garden, chicken yard, at price of bare lot, or will move house off. 3 car lines. Close in, half block from Sunset Blvd. Must be seen to be appreciated. Only $1250; very easy cash if desired. See owner, 1227 INNES AVE. Take Hollywood car. 29

FOR SALE— EAST NINTH ST.

YOUR LAST CHANCE TO SECURE THIS SNAP; CORNER 50x126; RENTS $60 PER MONTH; $2500 UNDER VALUE.

F. K. ECKLEY, ——

224 HENNE BLDG., 122 W. THIRD ST. ——

SEE W. H. SHAW. 29

FOR SALE— 2 lots, San Pedro st., close to Slauson ave. ——

East fronts, $750 each. ——

1-3 cash, balance to suit you. Handy to street car barn. Address T. box 50, TIMES OFFICE. 30

FOR SALE—SNAPS. Westmoreland near Washington, 50x160. Also, Westmoreland near 16th st., 50x160. The two best lots and cheapest on this st. If taken at once you will be several hundred ahead of the other fellow. HAGUETT & BANCROFT, 439 Citizens Natl. Bank Bldg. Phone A5992. 2

FOR SALE—50 FEET WIDE, FINE BUILDing lots on W. 24th and 28th sts. and adjacent territory at bargain prices; let us show you these lots today. Home 6445. Broadway 2445. RAMSY BROS., 214 O. T. Johnson Bldg.

FOR SALE— BY OWNER, BEAUTIFUL corner, 100x132, at Rice and Figueroa; everything around worth nearly one-third more; will sell $2500. Address V, box 104, TIMES OFFICE.

FOR SALE—BY OWNER, 2 FINE LOTS, well selected, W. 24th, high ground; we're not hard up, but these lots are for sale at a bargain. Address V, box 179, TIMES OFFICE.

FOR SALE—LOT 50x125. NORTH FRONT. On 12th st. near Mesa. $2000. Half cash. THOMAS S. WADSWORTH, ——

Phone 932. 319-21 Douglas Bldg. ——

30 Los Angeles.

FOR SALE—HILLCREST TRACT, LARGE lots, 50x181 and 50x151; other lots any part of city; will build to suit. LOS ANGELES CONSTRUCTION CO., 531 Chamber of Commerce Bldg. 6

FOR SALE— Acreage for Subdivision.

FOR SALE — 79 ACRES 3 MILES THIS side of Long Beach, between railroad and electric line; 50 feet above sea level, black sandy loam soil, about ½ in alfalfa; house worth $4000, also smaller house; pumping plant with abundance of water. This is an ideal place for subdivision. Price $400 per acre or $32,000. The property can be bought for $6000 cash, down, balance terms. We have short option on this and if you want an exceptional snap you will have to act quick. FRED A. POLLOCK, 505 O. T. Johnson Bldg., corner 4th and Broadway. Both phones.

FOR SALE— WE CAN SUPPLY YOUR wants in acreage whether you desire 5, 10, 20, 50, 100, 500 or 1000, 5000 20,000 acres. Prices lowest. If you are in the market for acreage come in and let us show you our list. We have some especial bargains in Hollywood and San Gabriel Valley. ——

ANNA L. BRIGGS CO., ——

Main 143. 409-10 Fay Bldg.

FOR SALE — 5 ACRES, FIGUEROA, SNAP; corner near Manchester; 1c car fare, $2500 cash necessary; $300 an acre under anything in vicinity. Five for subdivision. PETTIBONE, 409 Stimson Bldg. 29

FOR SALE—CHOICE LANDS FOR SUBDIVision. ——

10 acres, corner Arlington and Santa Monica aves., on electric car line; price $1500 per acre. ——

Also 45 acres at Glendale; price $12,000. ——

I. H. PRESTON, 608 Laughlin Bldg. Both 'Phones 1109. 2

FOR SALE— Business Property.

FOR SALE— ——

I WILL SELL MY 60-FT. LOT ON BROADWAY FOR $1000 PER FOOT, WHICH IS LESS THAN IT IS INTRINSICALLY WORTH; PROVIDING IT MAKES SALE WITHIN THE NEXT 30 DAYS. HALF CASH, BALANCE ON TIME. ——

THIS PROPERTY WITHIN ONE YEAR WILL PROBABLY BE READY SALE AT $2000 A FOOT. ——

ADDRESS THE OWNER, WILLIS GEO. EMERSON, 201-2 DELTA BLDG.

FOR SALE—BUSINESS PROPERTY. TWO SNAPS. TWO CORNERS. ON FIGUEROA, NORTH OF JEFFERSON ST. 100 FEET. ¼ CASH. J. S. UNDERWOOD & CO., 29 417 Grosse Bldg., cor. 6th and Spring.

FOR SALE— BUSINESS CORNER, 60x148. $10,000—Mortgage $7000, on or before, 5 per cent. If buyer will build store to cost $12,000 to tenant who will lease for 10 years at $3000 per annum. ——

E. H. COOPER, ——

2 520 H. W. Hellman Bldg.

FOR SALE—BEING NEXT TO THE CORner, it holds the key to the situation; 22x100 to alley, 511 Omar ave. near E. Third st., improved. Go and see this. It will be worth $10,000 of anybody's money inside of 60 days. $9000 now. HESS, (sole agent,) 402-410 Stimson Bldg. Home A2344, Main 5780. 29

FOR SALE — OR EXCHANGE — 9-ROOM house on Beaudry ave. corner Court. This is very close to two car lines and in a locality where prices are advancing very rapidly. Price $12,000. ——

THOMAS S. WADSWORTH, ——

30 Phones 932. 319-21 Douglas Bldg.

FOR SALE—25 FEET ON CROCKER ST., between Fifth and Sixth sts., $4250 cash. This is at the rate of $250 a foot, and we know it to be a snap. Income $26 per mo. ——

THOMAS S. WADSWORTH, ——

30 Phones 932. 319-21 Douglas Bldg.

FOR SALE— $3000— ——

40x140 to alley, between Figaro and First st., on W. 2d; worth more money. ——

2 E. G. ROBINSON, 503 Bryson Bldg.

FOR SALE— ——

$11,000—Ruth ave. near 17th, 75 ft. frontage, with two good cottages, rented. This is prospective business property. ——

E. H. COOPER, ——

2 520 H. W. Hellman Bldg.

FOR SALE—INDUSTRIAL SITE, FACING 65 feet at 2128 E. 8th st., 160 feet on Wilson st., 140 feet on Hunter st. with a 15-foot alley back of Wilson st. frontage. See owner, E. A. MORRIS, S.W. corner Hunter and Wilson sts. 29

FOR SALE—A FINE LOCATION FOR flats; price $4000; 35 feet on Hill street; five minutes' walk from Plaza. Inquire 704 Alpine street.

FOR SALE—ONE ACRE OF SWITCH PROPerty on Santa Fe Railway. Apply 123 N. MAIN ST. 29

FOR SALE— Business Property.

VERMONT AVE.

FOR SALE— ——

VERMONT AVENUE. ——

THE STREET WITH A GREAT FUTURE. ——

It is not unreasonable to believe that some time in the future VERMONT AVENUE will be the most important business street in Southern California. Your wildest imagination may not picture to you somehalf the development that may take place in this great thoroughfare in the next few years. We would not care predict here what we fully believe will take place on VERMONT AVENUE within five years from now. ——

Just think what VERMONT AVENUE will be when opened up as a boulevard from the mountains to the most important harbor on the Pacific Ocean, south of San Francisco, San Pedro. That's what VERMONT AVENUE will be when the territory between this city and San Pedro is annexed to Los Angeles and this GREAT STREET all lies within the corporate limits of the greatest city in all the southwest part of the United States, and VERMONT AVENUE, the longest and finest boulevard anywhere in the United States. ——

It is not unreasonable to believe that some time in the future (and perhaps not very far in the future) that VERMONT AVENUE will be the principal business street in Greater Los Angeles. At the present time VERMONT AVENUE, from Washington st. to Santa Monica ave., is the principal business section, and great things are already planned for improvements and building within that limit. ——

The asphalt pavement will soon be down. Then you will wish you had a corner on this great thoroughfare, VERMONT AVENUE. Don't make the mistake of thinking property is too high. Compare prices on VERMONT AVENUE with any other business street in Los Angeles and you will find it is cheaper by one-half than any other street not nearly so well located, and bear in mind there will be more doing and more development on VERMONT AVENUE in the next few years, and particularly within the next few months, than any other street in the city. Get in now, when you can buy a fine corner in the business section of such a street as VERMONT AVENUE. ——

Don't hesitate. Buy now. We can turn it for you within ninety days and make you a nice profit. We have several east front corners right in best business section, at $90 a front foot. We also have some at more. We have some inside unrestricted lots, right in the swim, as low as $70 a front foot. ——

There is good money in any of these, and we advise buying now. ——

LISTEN, AND TAKE HEED. ——

We are in touch with a non-resident who owns a fine corner, east front. We are authorized by him to turn this loose at the UNHEARD-OF PRICE OF ONLY $80 A FRONT FOOT. We only have a few days on this, and we are going to sell it. It is right in the best section and is dirt cheap at $100 a foot. ——

You better not wait when you read this, but come out at once and bring your check book with you. ——

Remember, we are posted on VERMONT AVENUE and have the SNAPS. We can sell you business lots on VERMONT AVENUE from $900 up. See us before you buy. We can save you money. ——

KUCK & GOLDEN, ——

COR. VERMONT AND 30TH ST. ——

'Phones Home B2163, West 1294. 29

FOR SALE— ——

$11,500. FLOWER STREET. $11,500. ——

Within a few steps of Pico street, we have a very choice property, 50 feet on Flower by 155 feet deep, with nominal improvements, which is being offered at a bargain. Only $3000 cash required to handle it, and be sure to make you money. Price will be advanced November 1st. ——

$12,000. GRAND AVENUE. $12,000. ——

One of those rare double frontage properties so splendidly adapted to apartment house purposes, and located a few feet south of Pico street. Runs through to Palm street. Present improvements rent for $50. ——

$1200. HILL STREET. $1200. ——

We are authorized to sell a well improved lot on the west side of Hill st., near 36 st., at a price lower than anything in the block. This lot runs through to Clay st. and is being held at $1250 a foot. Owner is anxious to sell, and will entertain an offer. ——

$75,000. OLIVE STREET. $25,000. ——

This is one of the very best hotel or apartment sites on the entire hill section, has a frontage of 60 feet on Olive by a depth of 165 feet, and only a few steps from the Angels' Flight. Improvements nominal. Absolutely your last chance to get the property at this price. ——

$425. GRAND AVENUE. $425. ——

A hotel or apartment house site, unsurpassed for beauty of location, above the dust and smoke of the city, yet within 3 blocks of the retail center of the city. Large frontage on Grand ave., and almost 200 feet deep. We have party who will lease under $6000 cash bond, at terms which will pay you 11 per cent. on investment when lot is improved, or $1000 to $170,000 to loan on real estate, stocks and bonds at low rates in sums to suit. ——

LEE A. McCONNELL & CO., ——

Est. 1884. Room 1, 145 S. Broadway. 30

FOR SALE— ——

SNAP IN A CORNER LOT. ——

S.W. CORNER 12TH AND BIRCH ST. ——

LOT 25x120 FEET TO ALLEY. ——

IMPROVED WITH TWO COTTAGES, PERMANENT INCOME $25 PER MONTH, LOCATED JUST EAST OF CENTRAL AVE. ——

PRICE $2650. ——

$1650 CASH, BALANCE 1 AND 2 YEARS, 6 PER CENT. THIS CORNER IS WORTH TODAY $4500. NO FAKE. ——

SEE MR. BROOKS. ——

F. E. ROBINSON & CO., ——

216 PACIFIC ELECTRIC BLDG. ——

29

FOR SALE—BUSINESS PROPERTY. CENTRAL AVE. NORTH OF 8TH ST. 40x130. IMPROVED WITH 7-ROOM HOUSE. ONLY $250 PER FOOT. ——

This is below price of vacant lots on Central ave. ——

VERMONT AVE. ——

Finest business avenue in the west, a beautiful corner 50x150, north of Washington, will soon double in value; pays now 10 per cent. and only partly improved; this is one of the greatest bargains in the market. ——

PRICE $2500. ——

4 flats near Temple st., close in, paying 12 per cent. Price $4750; lot 40x150. ——

HEBER & COOPER, ——

20 111 S. Broadway.

FOR SALE— ——

FIGUEROA STREET ——

BETWEEN TENTH AND ELEVENTH. ——

40x167. ——

ONLY $450 PER FOOT. ——

VERY EASY TERMS. ——

FOX & WILSON, ——

403 F. P. Fay Bldg. ——

Phone A4691. Corner 2d and Hill. 28

FOR SALE— ——

LOS ANGELES STREET. ——

$10,000. ——

A well improved corner near Washington street, for less than inside property in same block. $70,000 candy factory to be built on opposite corner. Street to be widened and paved. Property a bargain at the price. ——

C. J. HEYLER CO., ——

310-312 Bryson Bldg. 28

FOR SALE— Business Property.

FOR SALE— ——

THE BEST BUY ——

IN THE BEST BLOCK ——

ON ONE OF THE BEST STREETS. ——

100x170 FEET, OR ——

50x170 FEET. ——

ON SAN PEDRO ST. BETWEEN 5TH AND 6TH STS. ONLY $100 PER FRONT FOOT CASH REQUIRED; THE BALANCE OF $300 PER FOOT CAN REMAIN AT 6 PER CENT. FOR A LONG TERM OF YEARS. FOUR GOOD COTTAGES AND ONE HOUSE RENT FOR $154 PER MONTH. AND THE BUILDINGS ARE SUCH AS CAN BE MOVED TO A PROFIT WHEN THE GROUND IS REQUIRED FOR OTHER PURPOSES. WHEN THE PAVING IS COMPLETED, THIS PROPERTY WILL SELL FOR A CONSIDERABLE ADVANCE. WHEN SAN PEDRO ST. IS CUT THROUGH NORTH OF SECOND, AND THE HUNTINGTON INTER-URBAN LINES ARE IN OPERATION, PASSING THIS PROPERTY, THE VALUES WILL GO A GREAT DEAL HIGHER. ——

WE CAN DELIVER A LOT, 51x120 FT., ON 15TH ST. BETWEEN MAIN AND HILL STS., FOR LESS THAN $300 PER FRONT FOOT. MAIN ST. VALUES MAKE THIS THE BEST BLOCK ON 15TH ST. ——

A GOOD 20-ROOM HOUSE, ONLY $650. ——

THE ROOMING HOUSE ON THE S. E. COR. OF HILL AND EIGHTH STS. MUST BE MOVED VERY SOON. THEREFORE THIS RIDICULOUSLY LOW PRICE. ——

SOLE AGENTS. ——

DEL VALLE & DUNN, ——

SUCCESSORS TO DEL VALLE & FREEMAN, SUITE 316 GRANT BLDG. ——

MEMBERS L. A. REALTY BOARD. 29

FOR SALE— ——

$7500 ——

EAST FOURTH ST., JUST EAST OF ALAMEDA ST. ——

50x134 TO 20-FOOT ALLEY. ——

THIS IS BY FAR THE CHEAPEST PIECE OF PROPERTY TO BE HAD EAST OF ALAMEDA STREET. HAS HOUSE RENTING FOR $30 MONTH. ——

REMEMBER, FOURTH STREET IS SOON TO BE WIDENED AND OPENED THRO TO ALAMEDA ST., WHEN YOU WILL SEE THIS PROPERTY GO TO $400 A FOOT. IT WILL THEN BE MAIN THOROUGHFARE FROM BOYLE HEIGHTS TO HEART OF CITY. LINE WILL BE CHANGED FROM STEPHENSON AVE. TO FOURTH ST., THUS AVOIDING NUMEROUS CURVES. ——

DON'T FORGET THE PRICE—$7500. WE HAVE OPTION. ——

$7500 ——

¼ CASH, BALANCE ON MORTGAGE. ——

E. B. VAN HORNE & CO., ——

608-9 GRANT BLDG. ——

BOTH PHONES MAIN 952. 4

FOR SALE— ——

West Ninth st. ——

BARGAINS. ——

CLOSE TO FIGUEROA ST. ——

50x145. ——

GOOD HOUSE. ——

$12,500— ——

50x135 TO ALLEY. ——

COTTAGE. ——

$10,500— ——

NINTH STREET IS TO BE PAVED, AND THE CATHEDRAL STARTED AT A NEAR DATE. ——

WE HAVE THE BEST BUYS ON THIS FINE STREET. ——

DON'T DELAY. ——

J. W. CLINE REALTY COMPANY, ——

SOLE AGENTS, ——

902-903 Merchants' Trust Bldg. ——

Broadway 4885. Home A7569. 18

FOR SALE— ——

$52,500. ——

¼ CASH. ——

SIXTH STREET CORNER. ——

SIXTH STREET CORNER. ——

MAIN STREET IS ——

2½ BLOCKS WIDER. ——

STORES AND APARTMENTS, ——

LOT 51.5x132. ——

RENTAL $132. ——

SOLE AGENTS, P. J. McGARRT & CO., ——

201 BRYSON BLDG.

FOR SALE— ——

MAIN ST. ——

NORTH OF 28TH ST. ——

RIGHT IN THE HEART OF THINGS. ——

MAIN ST. WILL BE WIDENED. ——

MAIN ST. PRICES ARE INCREASING. ——

We can sell you 25x140 feet on Main st., at an exceptionally low price when Main st. possibilities are taken into consideration. ——

$3000 WILL HANDLE IT. ——

Balance can be paid on terms to suit. Total price $7500. We are sole agents. See us at once about this piece. ——

JONES & RYDER LAND CO., ——

218 West 3rd st. ——

Business Property Dept. 3

FOR SALE— ——

$37,500. ——

WE HAVE OPTION ON THE PROPERTY FRONTING ON THIRD, HEWETT AND STEPHENSON AVE. 60x165x60x160. THIS PROPERTY HAS SEVEN HOUSES, NOW RENTING FOR $56.50 PER MONTH. THIS IS SUITABLE FOR STORES AND LODGINGS AND HAS THREE FRONTAGES. TWO OF WHICH ARE ON CAR LINES. ——

CAN DELIVER FOR ¼ CASH. ——

E. B. VAN HORNE & CO., ——

608-9 GRANT BLDG. ——

BOTH PHONES MAIN 952. 4

FOR SALE— ——

SOUTHWEST BUSINESS CORNER. ——

SOUTHWEST BUSINESS CORNER. ——

$7500. ——

$7500. ——

SOUTHWEST CORNER OF ADAMS AND NORMANDIE. FINEST LOCATION FOR STORES OR FLATS IN THE SOUTHWEST. ——

75x120 TO ALLEY. ——

GEO. J. COTE, ——

613 H. W. HELLMAN BLDG. ——

21 HOME 6161. MAIN 5694.

FOR SALE— ——

S.W. COR. SAN PEDRO AND 33RD STS. 140 FT. ON SAN PEDRO ST. ONLY $25 PER FOOT. TERMS LIBERAL. ——

Investigate this property and compare prices. ——

Sole Agents, ——

JONES & RYDER LAND CO., ——

218 West 3rd st. ——

Business Property Dept. 3

FOR SALE— ——

$2500 for sale frontage on the Santa Fe as follows, 140 facing on the Santa Fe track by 180 feet deep. This is an elegant piece of property for warehouse, and is close in. I have only a short option on this property. ——

G. W. SKINNER, ——

515 Chamber of Commerce. ——

29 Home phone 2753, Sunset Main 4105.

FOR SALE— ——

$25,000 for trackage on the Santa Fe; a splendid site for warehouse; this has a frontage on the tracks of 140 feet, and is 460 feet deep, and very close in, and is a good buy. ——

G. W. SKINNER, ——

515 Chamber of Commerce. ——

29 Home phone 2753, Sunset Main 4105.

FOR SALE— ——

HERE IS A SNAP. ——

$7500. ——

100 feet on Vermont and 150 deep, east front, corner in the business section; this will be taken quick. ——

H. P. ERNST, ——

Room 213 Tajo Blk. Cor. 1st and B'way. 29

FOR SALE—SNAP. ——

120x140 to alley, on Santa Fe track; Linard st., $1500. ——

100x120 to alley, corner First and Pecan; $900; just ½ price of adjoining property. ——

2 E. G. ROBINSON, 503 Bryson Blk.

FOR SALE — INCOME PROPERTY ON Cerros ave., near Eighth, only $108 foot. WHEELER, 105 S. Broadway. 31

FOR SALE— Business Property.

FOR SALE—BY W. H. ALLEN & SON, ——

OLIVE STREET. ——

OLIVE STREET. ——

OLIVE STREET. ——

OLIVE STREET. ——

OLIVE STREET. ——

OLIVE STREET. ——

JUST SOUTH OF PICO. ——

JUST SOUTH OF PICO. ——

We have 150 feet frontage on OLIVE ST. just south of Pico st., that for a quick sale will sell at $200 PER FRONT FOOT. Will divide to suit purchaser; will sell, 50 or 100 feet at same price. ——

This property immediately adjoins HILL ST. frontage worth $600 per front foot. Hill st. is to be widened (proceedings have already been started) to 82 feet, from Pico to Washington. When this improvement is made the Hill street lots backing up on our property will be but 90 feet deep, making our property an absolute necessity to their frontage, if not NOW in the very near future. ——

This is but a stone's throw from the corner of Pico and Hill, that sold last week for $1225 per front foot. GRAND AVE. property in the same block is worth $425 per front foot. HOPE STREET, in the same block is worth $400 per front foot. FLOWER ST. in the same block is worth $300 per front foot. FIGUEROA STREET property in the same block is worth $400 per front foot. ——

This is a BONA FIDE bargain, and our price is for a limited time only. ——

Nominal improvements on the property at present bringing in $79 per month. ——

A conservative prediction: This property will sell for $200 per front foot in 12 months. ——

$10,500.....BUYS .....50 FEET ——

$21,000.....BUYS .....100 FEET ——

$31,500.....BUYS .....150 FEET ——

W. H. ALLEN & SON, ——

W. H. ALLEN & SON, ——

216 DOUGLAS BLDG. ——

29

FOR SALE— ——

I SELL THE EARTH. ——

R. S. BASSETT. ——

Monday is a good day to look up investments. If you are going to buy, the sooner the better. We have a long list of first-class properties—do not care to handle any other kind. ——

We believe in and make a specialty of ——

CLOSE-IN PROPERTIES, ——

within 15 minutes' walking distance. ——

We have a large list of properties on the hill, just west of Beaudry, only 5 to 10 minutes' walk, all first-class and cheap apartments, and then, just through the tunnel, or over the hill, from 10 to 15 minutes' walk, we have some good investments from ——

$30,000 ——

to $80,000. ——

SECOND AND OLIVE. ——

N.W. corner, is the best close-in corner now on the market. ——

81 FEET ON SECOND, 129 ON HILL. ——

First-class place for new building, stores below, first-class apartments above. ——

SAY, IF YOU WANT ——

$275 month income, ——

Let us show you the ——

S.E. CORNER ——

SECOND AND FIGUEROA. ——

139 feet on Figueroa, 80 feet on Second. ——

A modern 3-story apartment-house on south half of lot, income now $240 month; will be improved so it will bring in $275 month, or $2580 per year; price $42,000, only 6 per cent. ——

ance payments, running at, for 5 years, 5 and 6 per cent. We would like to show you this. ——

FOR IT'S GOOD. ——

R. S. BASSETT, ——

202½ S. Broadway. ——

BY J. H. CLANCY. ——

CLOSE-IN BUSINESS PROPERTY. ——

CLOSE-IN BUSINESS PROPERTY. ——

LOS ANGELES STREET. ——

60x165 FEET. 60x165 FEET. ——

WEST SIDE, NEAR TENTH ST. ——

$500 PER FOOT. $500 PER FOOT. ——

NEAR SEVENTH AND FIGUEROA. ——

50-ROOM MODERN HOTEL. ——

LEASED FOR 4 YEARS AT $400 PER MONTH. ——

IS PAYING OVER 7 PER CENT. ON PRICE. ——

HILL STREET. HILL STREET. ——

HILL STREET. HILL STREET. ——

LARGE LOT, 75x189 FEET TO ALLEY. ——

LARGE LOT, 75x189 FEET TO ALLEY. ——

CLOSE TO NINTH STREET. ——

HAMBURGER'S DEPARTMENT STORE HAS SECURED THE KAYSER PROPERTY AND WILL ENLARGE THEIR MAMMOTH ESTABLISHMENT. ——

NOW IS YOUR TIME TO BUY. ——

HILL STREET WILL ALWAYS BE GOOD. ——

J. H. CLANCY, 522 BYRNE BLDG. 31

FOR SALE— ——

S. FLOWER ST. ——

CLOSE TO PICO ST. ——

50x135 TO ALLEY. ——

$16,500— ——

FINE HOUSE AND BARN. ——

THIS IS A SNAP THAT WILL SELL FOR $13,000 THIS WINTER. ——

FULL INFORMATION AT OUR OFFICE. ——

J. W. CLINE REALTY COMPANY, ——

902-903 Merchants Trust Bldg. ——

Broadway 4885. Home 7569. 29

FOR SALE— Income Property.

$3000—INCOME PROPERTY FOR SALE that will net 15 per cent. See owner, EUGENE WESTON, 514 Citizens' Nat. Bank Bldg.

FOR SALE—MODERN FOUR-ROOM COTtage, on Ceres ave., only $2700. WHEELER, 105 S. Broadway. 31

CONTRACTORS— And Builders.

WANTED—SOME ONE TO ERECT AN apartment-house for me on the hill near 7th st. and Grand ave.; will take a 5-year lease. I mean business but will not consider agents. Address L, box 95, TIMES OFFICE. 3

FOR SALE—MODERN HOUSES BUILT TO suit, for small payment down, the rest on easy monthly installments; plans and specifications free. CHAS. METTLER & SON, 311 S. Broadway. Phone Main 1138.

BUILDERS WILL DO WELL TO GET OUR prices on doors, sash, glass, etc. We carry a complete stock of building material at 729 to 735 Requena st., 2642 Andrew st., BUILDERS SUPPLY CO. 30

FOR SALE—WE BUILD 4-ROOM BUNGAlow, $250; 5-rooms, $350. Low bids on all classes of buildings. P. J. LEAVER & CO., 434 S. Hill. Main 8250.

WE BUILD 4-ROOM BUNGALOW, $250; 7 rooms, $350; low bids on all classes of buildings. P. J. LEAVER & CO., 434 S. Hill. Main 8250. 27

REPAIR THE OLD AND BUILD ONE NEW; neat and cheap; plans free; will trade for lot. UTELY, Phone Broadway 4831, at 6 p.m.

PAINTING, TINTING; PRICES REASONable; references. 160 W. 17TH ST. Broadway 2749.

FOR ESTIMATE ON REPAIRING YOUR roof address P.O. BOX 1002, Los Angeles. 29

FOR SALE— Hotels and Lodging-houses.

FOR SALE—LODGING-HOUSE ON BROADway, 26 rooms, well furnished, 2 years' lease; rent $150 per month; income $250; price $1900; location one block from Times office. See this J. S. UNDERWOOD & CO., 417 Grosse Bldg., Sixth and Spring.

FOR SALE—$1500 DOWN, $50 PER MONTH, 35 rooms, W. Fourth st., new modern building, newly and finely furnished, 2 years' lease; price $2900; this will suit. EXCHANGE R. E. 205 Fay Bldg. A5228. 29

FOR SALE—ROOMING-HOUSE, 24 ROOMS, clearing over $100 per month; in best condition; first-class location; will sell reasonable for cash. See MISS SCHUESSMANN, 410 Crocker st. 21

FOR SALE — OR RENT, A WELL-FURnished 45-room apartment-house, close in. G. W. SKINNER, 515 Chamber of Commerce. Home phone 2753, Sunset Main 4105.

FOR SALE—OR EXCHANGE—$2200; APARtment-house, 30 rooms, new house, new furniture. Take lot or cottage, or easy terms. D. M. LINGLE & CO., 452½ S. Broadway.

FOR SALE — SHORT TIME ONLY, FINE hotel business, 65 rooms, splendid location. If you mean business address M., box 1297, general delivery; no agents need answer. 1

FOR SALE—FINE SELECTION OF LODGing-houses; prices range from $700 up; all good buys. J. S. UNDERWOOD & CO., 417 Grosse Bldg., 6th and Spring.

FOR SALE — ROOMING-HOUSE. WILL trade for team of mules or horses, harness and wagon. Must be good ones. A snap. See WILLIAM PITMAN, 1349 S. Main. 29

FOR SALE—OWING TO SICKNESS, MUST sell, trade or rent house of 36 rooms, partly furnished; it is a money maker; 8 rooms to Broadway. 332 S. FIGUEROA. 29

FOR SALE—FURNITURE OF 7-ROOM COTtage; $250; rent $12.50; 4 r

Classified Nets.

FOR SALE— Farms.

FOR SALE—
INCOME FLATS.
VERY CLOSE TO SEVENTH ST.
FACING TWO STREETS.
NEW AND PAYING 12 PER CENT. ON INVESTMENT.
LOT 50x132.
BIG PROFIT IN THIS.
F. K. ECKLEY,
234 HENNE BLDG., 125 W. THIRD ST.
SEE W. H. SHAW.

FOR SALE— Country Property.

FOR SALE—
RIVINO HEIGHTS, ABUNDANCE OF WATER.
A TRACT OF 1800 ACRES OF LAND; IMPROVED AND UNIMPROVED TRACTS OF FROM FIVE TO FIVE HUNDRED ACRES, SUITABLE FOR ALL KINDS OF FARMING.
VALENCIA GROVES, ONE AND TWO YEARS OLD, ALFALFA AND RAW LAND IN ANY QUANTITY DESIRED.
THIS IS A RARE OPPORTUNITY FOR THE SMALL INVESTOR, OR PARTIES WANTING TO IMPROVE OR SUBDIVIDE LARGE TRACTS.
RIVINO HEIGHTS IS LOCATED ABOUT ONE AND ONE-HALF MILES NORTH OF THE CITY OF RIVERSIDE, AND RIVERSIDE IS THE GREATEST ORANGE GROWING DISTRICT IN THE WORLD. NOTHING PAYS BETTER IN SOUTHERN CALIFORNIA THAN A FIRST-CLASS ORANGE GROVE.
FOR PARTICULARS INQUIRE OF
RIVINO LAND COMPANY,
28 RIVERSIDE, CALIFORNIA.

FOR SALE— WHITTIER.
For bargains in fine walnut and alfalfa ranches and La Habra acreage, call or write HAZZARD, HIATT & HAZZARD, 36 E. Bradshaw, Whittier.

HERE ARE A FEW BARGAINS.
13 acres walnuts, beginning to bear, plenty water, new 6-room 2-story house, all fruit trees, level land, excellent soil, good barn, wagons, buggy, and all implements, 1-3 mile of city limit and close to car, only $12,500.
9 acres oranges, ¾ navels, ¼ Valencia, 3 years old, in bearing, with berries, crop $60; good buildings, close in, $5000.
3 acres, oranges and berries, good buildings, $3000.
5½ acres, 7-year walnuts in city limits, $4000.
5-room modern house, 2 blocks of car line, $2500; $500 down, balance $25 per month.
2 acres bearing Valencias, fine buildings, cow 1908, $2500. Write for partic'rs.
Also bargains in city and La Habra properties.
HAZZARD, HIATT & HAZZARD,
Whittier.

FOR SALE—
SAN LUIS OBISPO.
On the coast line of the Southern Pacific Railroad, between Los Angeles and San Francisco. Perfect climate. Stock, grain and fruit land for sale at low prices. 20 to 160-acre tracts, improved or unimproved, according to requirements. Ideal conditions for small poultry farms. Rich fruit country. Send for complete information and illustrated matter address CHAMBER OF COMMERCE, San Luis Obispo, Cal.

FOR SALE—
NORTHERN CALIFORNIA LANDS.
STOCK RANCHES, DAIRIES, FARMS, ORCHARD CHOICES AND HOMES.
IF YOU ARE LOOKING FOR ANYTHING IN NORTHERN CALIFORNIA, WRITE TO US.
WOODWARD, OLSON & WILSON,
315 FILLMORE STREET,
SAN FRANCISCO, CAL.

FOR SALE—
CITY AND COUNTRY PROPERTY.
Centrally located, unimproved Los Angeles business property; also large farms and stock ranches; several good orange and walnut groves.
S. W. ALEXANDER, 121 W. Third st., Los Angeles.

FOR SALE—
BERKSHIRE HILLS.
EAGLE ROCK.
LOTS $600 TO $1400 NOW.
PRICES WILL ADVANCE.
[illegible]
an ideal home in this charming location. The purest Eagle Rock water, the invigorating air, and every convenience in connection with the advantages of life in the healthful country. Fruit in full bearing, shade trees, beautiful lawns, perfect roads, view of the ocean and mountains.
To live in the crowded city, when these can be offered you? Buy now, before prices are raised, while there is a wide choice of lots, and while there is a low price to pay. Call to every lover of nature, who appreciates the refinements of an aristocratic neighborhood. Free car fare.
BERKSHIRE HILLS CO.,
239 Laughlin Bldg., Los Angeles, Cal.
JACOB STERN,
Agent Pacific Electric Bldg.

FOR SALE—10-ACRE TRACT OF THE finest soil in Southern California, with abundance of water; three lands are level and can be irrigated from the mesa; will make a fine poultry, bee or stock ranch. W. P. GRAY, Gardena, Cal.

FOR SALE—5-ACRE SNAP, $2500; close to electric line near city limits; 4 acres in alfalfa, balance chicken houses and small fruit. PETERSON, 629 Douglas Bldg.

FOR SALE—OR EXCHANGE FOR CITY property, 10 acres in Altadena, right on electric line; 5 acres in alfalfa, balance deciduous fruits; fine soil; abundance of water; price $5000. Address owner, P. O. box 1, Altadena.

FOR SALE—IN FULLERTON, THE GARDEN spot of Southern California, 10 acres choice citrus fruit land, partly planted to oranges, 15 years old, balance ready for planting; 5 acres navel oranges, 15 years old, 5 acres soft shelled walnuts, 10 years old; shares of Anaheim Union Water Co.'s stock; price $750 per acre. ARLINGTON, 242 Douglas Bldg.

FOR SALE—$3000; FOR EXCHANGE FOR Los Angeles property, 160 acres in good county, fenced and cross-fenced; 70 in cultivation; small house, barn and well; plenty of water for household use and stock; creamery and church in easy walking distance; near Fallbrook and Escondido. Address R. JAMISON, 727 S. Los Angeles St.

FOR SALE—THE BEST AND CHEAPEST corner on Washington st., east of Burlington; 132x132, 33.132, and only taken this week to handle; the balance to split anywhere to suit purchaser; $6 per foot; good profit in this now and later on. F. K. ECKLEY, 234 HENNE BLDG., 125 W. THIRD ST.
SEE W. H. SHAW.

FOR SALE—RANCH AT SACHIPICE, 75 acres on electric railroad, near Artesia, 6-room house, tenant, cow, chickens, implements, wagon, harness, four artesian wells piped in house; must sell; make offer. LIE NORMAN, 407 Delta Bldg.

FOR SALE—
CITY AND COUNTRY PROPERTY.
Centrally located, unimproved Los Angeles business property; also large farms and stock ranches; several good orange and walnut groves.
S. W. ALEXANDER, 121 W. Third st., Los Angeles.

FOR SALE—
10 acres fine soil, all under cultivation, good house, well, outbuildings and orchard, balance in about 10 miles from the city, and a few hundred feet from the depot on car line; will subdivide if among themselves at same price. Free stereopticon lecture at our tent (next Sunday) at eight o'clock. Also pictures and learn of our three model farming communities established in 1906.
THE EXTENSION ASSOCIATION,
Second Floor, Main Entrance, CHAMBER OF COMMERCE BLDG.
Illustrated booklet free on request.

FOR SALE—
$100 A FOOT
for the most sightly location for an apartment house in the city; owner needs the money and has to sacrifice. If you want to make a big turn see us Monday.
CHAS. L. HUBBARD CO.,
424 to 430 Laughlin Bldg.

FOR SALE—SUBURBAN PROPERTY.
Have to offer, if taken quickly, a few choice acres in Glendale, Alhambra Acres and Monrovia lots. Any one looking for property in either of these directions should communicate with
J. C. STEVENS, 204 Severance Bldg.

FOR SALE — AN ELEGANT FOOTHILL home near Glendale, best place in the valley for a gentleman's country home; consists of 65 acres, part in orchard, small house and barn. Price $12,500. This could be subdivided to advantage. For particulars see L. PORTER, 503 Laughlin Bldg. Both phones.

FOR SALE—MUNTINGTON PARK.
Have one acre particularly good bargain in Huntington Park. My offer—Lots in Huntington Court, Santa Fe ave. Equal value. HICKMAN & LITTLE, 1 Jefferson st. Phone Main.

FOR SALE—6 ACRES, 5 cultivated, fruit, corrals, variety of fruit, including blackberry; water to irrigate from well; this will make a fine poultry, bee or stock ranch. W. P. GRAY, Gardena, Cal.

FOR SALE—5-ACRE SNAP, $2500; close to electric line near city limits; 4 acres in alfalfa, balance chicken houses and small fruit. PETERSON, 629 Douglas Bldg.

FOR SALE—OR EXCHANGE FOR CITY property, fruit and alfalfa land in country fruit and alfalfa land CO., 906 Douglas Bldg.

FOR SALE—BIG BARGAIN; 5-ACRE FRUIT ranch, 5-room dwelling, etc.; price $3500. P. A. K., box 63, ARLINGTON.

FOR SALE—$600 FARMS THROUGHOUT the state, from 1 to 10,000 acres. Send for catalogue. Bryson Bldg., second and Spring.

FOR SALE—LOT 50x132, HOUSE AND BARN, near San Pedro st., $1000; or exchange for city property. Investments or trade for city property. O'DELL, room 45, Temple Block.

Classified Nets.

FOR SALE— Country Property.

FOR SALE—
RIVINO HEIGHTS, ABUNDANCE OF WATER.
A TRACT OF 1800 ACRES OF LAND; IMPROVED AND UNIMPROVED TRACTS OF FROM FIVE TO FIVE HUNDRED ACRES, SUITABLE FOR ALL KINDS OF FARMING.
VALENCIA GROVES, ONE AND TWO YEARS OLD, ALFALFA AND RAW LAND IN ANY QUANTITY DESIRED.
THIS IS A RARE OPPORTUNITY FOR THE SMALL INVESTOR, OR PARTIES WANTING TO IMPROVE OR SUBDIVIDE LARGE TRACTS.
RIVINO HEIGHTS IS LOCATED ABOUT ONE AND ONE-HALF MILES NORTH OF THE CITY OF RIVERSIDE, AND RIVERSIDE IS THE GREATEST ORANGE GROWING DISTRICT IN THE WORLD. NOTHING PAYS BETTER IN SOUTHERN CALIFORNIA THAN A FIRST-CLASS ORANGE GROVE.
FOR PARTICULARS INQUIRE OF
RIVINO LAND COMPANY,
28 RIVERSIDE, CALIFORNIA.

FOR SALE— WHITTIER.
For bargains in fine walnut and alfalfa ranches and La Habra acreage, call or write HAZZARD, HIATT & HAZZARD, 36 E. Bradshaw, Whittier.

HERE ARE A FEW BARGAINS.
13 acres walnuts, beginning to bear, plenty water, new 6-room 2-story house, all fruit trees, level land, excellent soil, good barn, wagons, buggy, and all implements, 1-3 mile of city limit and close to car, only $12,500.
9 acres oranges, ¾ navels, ¼ Valencia, 3 years old, in bearing, with berries, crop $60; good buildings, close in, $5000.
3 acres, oranges and berries, good buildings, $3000.
5½ acres, 7-year walnuts in city limits, $4000.
5-room modern house, 2 blocks of car line, $2500; $500 down, balance $25 per month.
2 acres bearing Valencias, fine buildings, cow 1908, $2500. Write for partic'rs.
Also bargains in city and La Habra properties.
HAZZARD, HIATT & HAZZARD,
Whittier.

FOR SALE—
SAN LUIS OBISPO.
On the coast line of the Southern Pacific Railroad, between San Francisco and Los Angeles. Perfect climate. Stock, grain and fruit land for sale at low prices. 20 to 160-acre tracts, improved or unimproved, according to requirements. Ideal conditions for small poultry farms. Rich fruit country. Send for complete information and illustrated matter address CHAMBER OF COMMERCE, San Luis Obispo, Cal.

FOR SALE—
NORTHERN CALIFORNIA LANDS.
STOCK RANCHES, DAIRIES, FARMS, ORCHARD CHOICES AND HOMES.
IF YOU ARE LOOKING FOR ANYTHING IN NORTHERN CALIFORNIA, WRITE TO US.
WOODWARD, OLSON & WILSON,
315 FILLMORE STREET,
SAN FRANCISCO, CAL.

FOR SALE—
CITY AND COUNTRY PROPERTY.
Centrally located, unimproved Los Angeles business property; also large farms and stock ranches; several good orange and walnut groves.
S. W. ALEXANDER, 121 W. Third st., Los Angeles.

FOR SALE—ACREAGE; 2, 3, 4 AND 5-acre tracts; one mile from railroad and electric; prices $75 per acre; 25 down and $5 per month; 5 years; investigate at once. ATLANTIC REALTY CO., 402 W. 3d.

FOR SALE — 640 ACRES SOLD TO ALFALFA, excepting enough for buildings, etc.; good terms; also large acreage for subdivision. Address BOX C, Highland Park. Phone C9146, Sunset 7281.

FOR SALE—40 ACRES GOOD LAND, $4000; 10 acres in orange county, $1000; 5 acres, fenced; wood to cut, $100; 10 acres, electric cars in orange county, $1000; 5 acres, to suit, $500. See OWNER, 2078 W. Pico st.

FOR SALE—5-ACRE 4-YEAR-OLD ORANGE orchard on the Venice Short Line, one mile to Clarkdale, $2500.
THOMAS S. WADSWORTH,
Phone 662. 219-21 Douglas Bldg.

FOR SALE—CALL OR SEND FOR NAME of owner of 40 acres, part in orchard, small house and barn; price $12,500. This could be subdivided to advantage. For particulars see L. PORTER, 503 Laughlin Bldg. Both phones.

FOR SALE—MUNTINGTON PARK.
Have one acre particularly good bargain in Huntington Park. My offer—Lots in Huntington Court, Santa Fe ave. Equal value. HICKMAN & LITTLE, 1 Jefferson st. Phone Main.

FOR SALE—6 ACRES, 5 cultivated, fruit, corrals, variety of fruit, including blackberry; water to irrigate from well; this will make a fine poultry, bee or stock ranch. W. P. GRAY, Gardena, Cal.

FOR SALE—5-ACRE SNAP, $2500; close to electric line near city limits; 4 acres in alfalfa, balance chicken houses and small fruit. PETERSON, 629 Douglas Bldg.

FOR SALE—OR EXCHANGE FOR CITY property, fruit and alfalfa land in country fruit and alfalfa land CO., 906 Douglas Bldg.

FOR SALE—BIG BARGAIN; 5-ACRE FRUIT ranch, 5-room dwelling, etc.; price $3500. P. A. K., box 63, ARLINGTON.

FOR SALE—$600 FARMS THROUGHOUT the state, from 1 to 10,000 acres. Send for catalogue. Bryson Bldg., second and Spring.

FOR SALE—LOT 50x132, HOUSE AND BARN, near San Pedro st., $1000; or exchange for city property. Investments or trade for city property. O'DELL, room 45, Temple Block.

FOR SALE— Country Property.

FOR SALE—
$7 ACRES ALFALFA RANCH.
ON VENICE SHORT LINE.
Good barn, house and fruit orchard, entire land is well set to strong stand of alfalfa, which pays a good rate of income on entire price of ranch.
This land is valuable as a subdivision property, $600 per acre, $15,000 cash and long term for balance.
JONES & RYDER LAND CO., 218 West Third st. Sole agents.

FOR SALE— 2000 ACRES. $75 PER ACRE.
An exceptionally attractive property for subdivision.
Will retail for $200 to $500 per acre some beautiful level mesa land, some rich bottom land.
The Pacific Electric is going through it lengthwise.
JONES & RYDER LAND CO., Subdivision Dept. 218 W. Third st.

HOLLYWOOD.
FOR SALE— —HOLLYWOOD—
FREE EXCURSIONS
start from our office at all times. 20 choice residence lots facing on Acacia, Gordon and Locust streets. The most choice and select property in that beautiful city for the money. The lots are situated with a grand view of the foothills and mountains, and the advantages of an ocean breeze, with the cooling effects in the summer, and the protection of the foothills during the winter. The improvements are of the best with 5-foot cement walks and cement curbs, streets are graded and oiled, parkway to be planted with ornamental trees in front of every lot. Pure artesian water piped in the streets, all lots have 50-foot frontage.
PRICES $350 TO $650
on easy payments and 50 per cent. cheaper than similar property. Terms each $50 cash, $10 per month. Our offices open
ALL DAY SUNDAY
to issue free tickets. Bring your friends and family out to look over our property, then compare our prices with those of similar tracts. Call at our office for tickets, maps, and all information.
GRIDER & HAMILTON,
225 WEST SECOND STREET.

FOR SALE—HOLLYWOOD.
Lot 100x165, east front, on Cahuenga ave., 2 blocks north of Paul de Longpre's, $1400; lots across the street the size of this one are selling for $4000.
North or south front lots, 2 blocks from P. O., all street improvements in, $900, $300 cash.
5-room Cal. house, on a lot 50x137, east front, 1½ blocks from hotel and 1 block from the High School, $1400; ½ cash; now rented for $20 per month.
5-room cottage, lot 50x150, only ¼ block north of car line, beautifully located, very sightly, $2650; $1400 cash.
10 lots, 50x132, north and south fronts; 2 blocks north of the Hollywood car line, inside the 5c fare limits, at $250 each, $50 cash and $10 per month, 8 per cent, or will sell the whole bunch at $1200 per acre, easy terms.
Cottage lot on east front, near finest homes, one block from car, near the top, fine view of hills, ocean, etc.; at $1500; others held at $2000; this one is sure to increase; if you get in now the advance will be yours. Terms.
J. E. FARNUM,
Home 277. Sunset 941. 116 Cahuenga.

FOR SALE—
BUY IN HOLLYWOOD.
FREE CAR TICKETS.
Call at our office today, 423-429 Chamber of Commerce, and get free round trip tickets to Hollywood and see
HOLLYWOOD SQUARE,
The beauty spot of Hollywood, near the Hotel Hollywood and one block west of the Hollywood High School; within easy walking distance of the business center, midway between the two car lines of the Los Angeles-Pacific to Ocean Park and Venice.
A GOOD INVESTMENT.
These are all high, sightly terrace lots, with high-class street improvements; 5-ft. cement walks, cement curbs, 2-ft. cement gutters; prices $650 and up; terms $150 cash and $10 per month.
OFFICE OPEN SUNDAY.
CHAS. E. COOPER, JR., CO., 423-429 Chamber of Commerce. Home A5241. Main 5020.

FOR SALE—WEST HOLLYWOOD ACRES. We are sole agents for the only available 10, 20 or 40-acre tracts in this beautiful suburb; suitable for subdivision.
LEVEL AS THE FLOOR.
SOIL—RICH, SANDY LOAM.
CAR SERVICE UNSURPASSED.
NEAR THE FOOTHILLS.
SUBDIVIDED ALL AROUND IT.
LET US SHOW YOU THEM.
JACOB STREET & CO., Main 1403. ANNA L. BRIGGS CO., Home 3746. 426-10 Fay Bldg.

FOR SALE—
HOLLYWOOD RESIDENCE.
6 rooms, lot 57x150 near hotel, fine home, at the present prices of lumber it will pay you to look at this before building.
3 rooms, lot 100x185, $900. Will exchange for city.
W. H. CHANDLER,
431 Citizens Bank Bldg., 3rd and Main st.

PASADENA.
FOR SALE—ON EAST COLORADO ST., the best corner on the best street in the city; near the new Presbyterian Church; price, before 10 a. m., $6000. Owner can be found at 262 W. PICO ST., as I leave here to show these lands to the public; price will be raised 25 per cent. next week. Call and lease you business opportunity. Call soon and get choice.
C. CURTIS, 1882 W. Pico.

FOR SALE—
BEAUTIFUL SUBDIVISION PROPERTY ON THE SHORT LINE.
57 ACRES.
Situated stand of alfalfa, which pays interest on the money.
This is the best bargain on the Short Line. Has comfort first-class residence, Westmore, in part payment.
JONES & RYDER LAND CO., Subdivision Dept. 218 W. Third st.

FOR SALE—
ARE INTERESTED IN OUR PRICES.
SOUTH PASADENA.
5 ACRES
$1000 PER ACRE—$750
close to Lincoln ave. in Altadena, right in the orange groves. Lincoln ave. is a fine street, level land, excellent soil, plenty of water, fine place for a home or subdivision. Get interested in our price, $3250.
J. MILLER, with
ROBERTS-GELDRICH CO.,
Douglas Bldg. Third and Spring sts.
Phone A2128.

FOR SALE—
BERKSHIRE HILLS.
EAGLE ROCK.
LOTS $600 TO $1400 NOW.
PRICES WILL ADVANCE.
an ideal home in this charming location. The purest Eagle Rock water, the invigorating air, and every convenience in connection with the advantages of life in the healthful country. Fruit in full bearing, shade trees, beautiful lawns, perfect roads, view of the ocean and mountains.
To live in the crowded city, when these can be offered you? Buy now, before prices are raised, while there is a wide choice of lots, and while there is a low price to pay. Call to every lover of nature, who appreciates the refinements of an aristocratic neighborhood. Free car fare.
BERKSHIRE HILLS CO.,
239 Laughlin Bldg., Los Angeles, Cal.
JACOB STERN,
Agent Pacific Electric Bldg.

FOR SALE—10-ACRE TRACT OF THE finest soil in Southern California, with abundance of water; three lands are level and can be irrigated from the mesa; will make a fine poultry, bee or stock ranch. W. P. GRAY, Gardena, Cal.

FOR SALE—5-ACRE SNAP, $2500; close to electric line near city limits; 4 acres in alfalfa, balance chicken houses and small fruit. PETERSON, 629 Douglas Bldg.

FOR SALE—OR EXCHANGE FOR CITY property, fruit and alfalfa land in country fruit and alfalfa land CO., 906 Douglas Bldg.

FOR SALE—BIG BARGAIN; 5-ACRE FRUIT ranch, 5-room dwelling, etc.; price $3500. P. A. K., box 63, ARLINGTON.

FOR SALE—$600 FARMS THROUGHOUT the state, from 1 to 10,000 acres. Send for catalogue. Bryson Bldg., second and Spring.

FOR SALE—LOT 50x132, HOUSE AND BARN, near San Pedro st., $1000; or exchange for city property. Investments or trade for city property. O'DELL, room 45, Temple Block.

FOR SALE—ACREAGE; 2, 3, 4 AND 5-acre tracts; one mile from railroad and electric; prices $75 per acre; 25 down and $5 per month; 5 years; investigate at once. ATLANTIC REALTY CO., 402 W. 3d.

FOR SALE — 640 ACRES SOLD TO ALFALFA, excepting enough for buildings, etc.; good terms; also large acreage for subdivision. Address BOX C, Highland Park. Phone C9146, Sunset 7281.

FOR SALE—40 ACRES GOOD LAND, $4000; 10 acres in orange county, $1000; 5 acres, fenced; wood to cut, $100; 10 acres, electric cars in orange county, $1000; 5 acres, to suit, $500. See OWNER, 2078 W. Pico st.

FOR SALE—5-ACRE 4-YEAR-OLD ORANGE orchard on the Venice Short Line, one mile to Clarkdale, $2500.
THOMAS S. WADSWORTH,
Phone 662. 219-21 Douglas Bldg.

FOR SALE—CALL OR SEND FOR NAME of owner of 40 acres, part in orchard, small house and barn; price $12,500. This could be subdivided to advantage. For particulars see L. PORTER, 503 Laughlin Bldg. Both phones.

FOR SALE—
BUY IN HOLLYWOOD.
FREE CAR TICKETS.
Call at our office today, 423-429 Chamber of Commerce, and get free round trip tickets to Hollywood and see
HOLLYWOOD SQUARE,
The beauty spot of Hollywood, near the Hotel Hollywood and one block west of the Hollywood High School; within easy walking distance of the business center, midway between the two car lines of the Los Angeles-Pacific to Ocean Park and Venice.
A GOOD INVESTMENT.
These are all high, sightly terrace lots, with high-class street improvements; 5-ft. cement walks, cement curbs, 2-ft. cement gutters; prices $650 and up; terms $150 cash and $10 per month.
OFFICE OPEN SUNDAY.
CHAS. E. COOPER, JR., CO., 423-429 Chamber of Commerce. Home A5241. Main 5020.

FOR SALE—WEST HOLLYWOOD ACRES. We are sole agents for the only available 10, 20 or 40-acre tracts in this beautiful suburb; suitable for subdivision.
LEVEL AS THE FLOOR.
SOIL—RICH, SANDY LOAM.
CAR SERVICE UNSURPASSED.
NEAR THE FOOTHILLS.
SUBDIVIDED ALL AROUND IT.
LET US SHOW YOU THEM.
JACOB STREET & CO., Main 1403. ANNA L. BRIGGS CO., Home 3746. 426-10 Fay Bldg.

FOR SALE—
HOLLYWOOD RESIDENCE.
6 rooms, lot 57x150 near hotel, fine home, at the present prices of lumber it will pay you to look at this before building.
3 rooms, lot 100x185, $900. Will exchange for city.
W. H. CHANDLER,
431 Citizens Bank Bldg., 3rd and Main st.

PASADENA.
FOR SALE—ON EAST COLORADO ST., the best corner on the best street in the city; near the new Presbyterian Church; price, before 10 a. m., $6000. Owner can be found at 262 W. PICO ST., as I leave here to show these lands to the public; price will be raised 25 per cent. next week. Call and lease you business opportunity. Call soon and get choice.
C. CURTIS, 1882 W. Pico.

FOR SALE—
BEAUTIFUL SUBDIVISION PROPERTY ON THE SHORT LINE.
57 ACRES.
Situated stand of alfalfa, which pays interest on the money.
This is the best bargain on the Short Line. Has comfort first-class residence, Westmore, in part payment.
JONES & RYDER LAND CO., Subdivision Dept. 218 W. Third st.

FOR SALE—
ARE INTERESTED IN OUR PRICES.
SOUTH PASADENA.
5 ACRES
$1000 PER ACRE—$750
close to Lincoln ave. in Altadena, right in the orange groves. Lincoln ave. is a fine street, level land, excellent soil, plenty of water, fine place for a home or subdivision. Get interested in our price, $3250.
J. MILLER, with
ROBERTS-GELDRICH CO.,
Douglas Bldg. Third and Spring sts.
Phone A2128.

FOR SALE—
EAGLE ROCK VALLEY.
SYCAMORE GLEN.
Lots average one-fifth; prices are from $100 to $250; terms are $10 down and $5 per month; 6 per cent. interest.
CRITES, MYERS & KULLE,
207 S. Avenue 64 (Garvanza P.O. Bldg.)

FOR SALE—
We are owners and general agents of the SIX BEST TRACTS IN EAGLE ROCK.
"IT PAYS TO SEE US."
EDWARDS & WINTERS CO., 329 S. Hill st.
Branch office at end of Eagle Rock car line.

MONROVIA.
FOR SALE—FIVE ACRES NEAR ELECTRIC cars, public library and school; this is a snap for subdivision. J. A. RUCKER & CO., 343 Cit. Nat. Bank Bldg. 'Phone A2092.

GLENDALE
FOR SALE—
Glendale and Lomita Park lots wanted; please mail price and description to Ezra F. Parker & Co., Log Cabin office, corner Brand and Lomita ave. We have some choice snaps in acres and lots; also vacant homes, $1250, $1350, and large tract for subdivision.

FOR SALE—C. E. STANLEY & CO., REAL estate, Glendale ave. between 3rd and 4th sts. Phones HOME 735, SUNSET 752. We solicit your patronage for houses, lots or acreage. Keep your eyes on this ad. It means money to YOU.

INGLEWOOD.
FOR SALE—
Several Choice Acres
in the
INGLEWOOD POULTRY COLONY,
Headquarters of the poultry industry in SOUTHERN CALIFORNIA.
Perfect soil and climate with plenty of good water, makes this section of the country unsurpassed for poultry raising.
For prices of land and terms apply to
ANNA L. PINKERTON,
411 Chamber of Commerce, Los Angeles. Sunset 'Phone Broadway 5024.

FOR SALE— Lemon and Orange Groves.

FOR SALE—
20-ACRE NAVEL GROVE.
COVINA, CAL.
Near new electric.
$15,000.
This grove is set solid to Navel oranges. This is the prettiest navel grove in Covina. All trees full bearing. Cement water ditches, turnout and pipes to and throughout same. Present crop estimated at $5000.
HAGERTY & SANCHOFT,
Phone A1902. 409 Cit. Nat. Bank Bldg.

FOR SALE— Suburban Property.

FOR SALE—
57 ACRES ALFALFA RANCH.
ON VENICE SHORT LINE.
Good barn, house and fruit orchard, entire land is well set to strong stand of alfalfa, which pays a good rate of income on entire price of ranch.
This land is valuable as a subdivision property, $600 per acre, $15,000 cash and long term for balance.
JONES & RYDER LAND CO., 218 West Third st. Sole agents.

FOR SALE— 2000 ACRES. $75 PER ACRE.
An exceptionally attractive property for subdivision.
Will retail for $200 to $500 per acre some beautiful level mesa land, some rich bottom land.
The Pacific Electric is going through it lengthwise.
JONES & RYDER LAND CO., Subdivision Dept. 218 W. Third st.

HOLLYWOOD.
FOR SALE— —HOLLYWOOD—
FREE EXCURSIONS
start from our office at all times. 20 choice residence lots facing on Acacia, Gordon and Locust streets. The most choice and select property in that beautiful city for the money. The lots are situated with a grand view of the foothills and mountains, and the advantages of an ocean breeze, with the cooling effects in the summer, and the protection of the foothills during the winter. The improvements are of the best with 5-foot cement walks and cement curbs, streets are graded and oiled, parkway to be planted with ornamental trees in front of every lot. Pure artesian water piped in the streets, all lots have 50-foot frontage.
PRICES $350 TO $650
on easy payments and 50 per cent. cheaper than similar property. Terms each $50 cash, $10 per month. Our offices open
ALL DAY SUNDAY
to issue free tickets. Bring your friends and family out to look over our property, then compare our prices with those of similar tracts. Call at our office for tickets, maps, and all information.
GRIDER & HAMILTON,
225 WEST SECOND STREET.

FOR SALE—HOLLYWOOD.
Lot 100x165, east front, on Cahuenga ave., 2 blocks north of Paul de Longpre's, $1400; lots across the street the size of this one are selling for $4000.
North or south front lots, 2 blocks from P. O., all street improvements in, $900, $300 cash.
5-room Cal. house, on a lot 50x137, east front, 1½ blocks from hotel and 1 block from the High School, $1400; ½ cash; now rented for $20 per month.
5-room cottage, lot 50x150, only ¼ block north of car line, beautifully located, very sightly, $2650; $1400 cash.
10 lots, 50x132, north and south fronts; 2 blocks north of the Hollywood car line, inside the 5c fare limits, at $250 each, $50 cash and $10 per month, 8 per cent, or will sell the whole bunch at $1200 per acre, easy terms.
Cottage lot on east front, near finest homes, one block from car, near the top, fine view of hills, ocean, etc.; at $1500; others held at $2000; this one is sure to increase; if you get in now the advance will be yours. Terms.
J. E. FARNUM,
Home 277. Sunset 941. 116 Cahuenga.

FOR SALE—
BUY IN HOLLYWOOD.
FREE CAR TICKETS.
Call at our office today, 423-429 Chamber of Commerce, and get free round trip tickets to Hollywood and see
HOLLYWOOD SQUARE,
The beauty spot of Hollywood, near the Hotel Hollywood and one block west of the Hollywood High School; within easy walking distance of the business center, midway between the two car lines of the Los Angeles-Pacific to Ocean Park and Venice.
A GOOD INVESTMENT.
These are all high, sightly terrace lots, with high-class street improvements; 5-ft. cement walks, cement curbs, 2-ft. cement gutters; prices $650 and up; terms $150 cash and $10 per month.
OFFICE OPEN SUNDAY.
CHAS. E. COOPER, JR., CO., 423-429 Chamber of Commerce. Home A5241. Main 5020.

FOR SALE—WEST HOLLYWOOD ACRES. We are sole agents for the only available 10, 20 or 40-acre tracts in this beautiful suburb; suitable for subdivision.
LEVEL AS THE FLOOR.
SOIL—RICH, SANDY LOAM.
CAR SERVICE UNSURPASSED.
NEAR THE FOOTHILLS.
SUBDIVIDED ALL AROUND IT.
LET US SHOW YOU THEM.
JACOB STREET & CO., Main 1403. ANNA L. BRIGGS CO., Home 3746. 426-10 Fay Bldg.

FOR SALE—
HOLLYWOOD RESIDENCE.
6 rooms, lot 57x150 near hotel, fine home, at the present prices of lumber it will pay you to look at this before building.
3 rooms, lot 100x185, $900. Will exchange for city.
W. H. CHANDLER,
431 Citizens Bank Bldg., 3rd and Main st.

PASADENA.
FOR SALE—ON EAST COLORADO ST., the best corner on the best street in the city; near the new Presbyterian Church; price, before 10 a. m., $6000. Owner can be found at 262 W. PICO ST., as I leave here to show these lands to the public; price will be raised 25 per cent. next week. Call and lease you business opportunity. Call soon and get choice.
C. CURTIS, 1882 W. Pico.

FOR SALE—
BEAUTIFUL SUBDIVISION PROPERTY ON THE SHORT LINE.
57 ACRES.
Situated stand of alfalfa, which pays interest on the money.
This is the best bargain on the Short Line. Has comfort first-class residence, Westmore, in part payment.
JONES & RYDER LAND CO., Subdivision Dept. 218 W. Third st.

FOR SALE—
ARE INTERESTED IN OUR PRICES.
SOUTH PASADENA.
5 ACRES
$1000 PER ACRE—$750
close to Lincoln ave. in Altadena, right in the orange groves. Lincoln ave. is a fine street, level land, excellent soil, plenty of water, fine place for a home or subdivision. Get interested in our price, $3250.
J. MILLER, with
ROBERTS-GELDRICH CO.,
Douglas Bldg. Third and Spring sts.
Phone A2128.

FOR SALE—
BERKSHIRE HILLS.
EAGLE ROCK.
LOTS $600 TO $1400 NOW.
PRICES WILL ADVANCE.
an ideal home in this charming location. The purest Eagle Rock water, the invigorating air, and every convenience in connection with the advantages of life in the healthful country. Fruit in full bearing, shade trees, beautiful lawns, perfect roads, view of the ocean and mountains.
To live in the crowded city, when these can be offered you? Buy now, before prices are raised, while there is a wide choice of lots, and while there is a low price to pay. Call to every lover of nature, who appreciates the refinements of an aristocratic neighborhood. Free car fare.
BERKSHIRE HILLS CO.,
239 Laughlin Bldg., Los Angeles, Cal.
JACOB STERN,
Agent Pacific Electric Bldg.

FOR SALE—10-ACRE TRACT OF THE finest soil in Southern California, with abundance of water; three lands are level and can be irrigated from the mesa; will make a fine poultry, bee or stock ranch. W. P. GRAY, Gardena, Cal.

FOR SALE—5-ACRE SNAP, $2500; close to electric line near city limits; 4 acres in alfalfa, balance chicken houses and small fruit. PETERSON, 629 Douglas Bldg.

FOR SALE—OR EXCHANGE FOR CITY property, fruit and alfalfa land in country fruit and alfalfa land CO., 906 Douglas Bldg.

FOR SALE—BIG BARGAIN; 5-ACRE FRUIT ranch, 5-room dwelling, etc.; price $3500. P. A. K., box 63, ARLINGTON.

FOR SALE—$600 FARMS THROUGHOUT the state, from 1 to 10,000 acres. Send for catalogue. Bryson Bldg., second and Spring.

FOR SALE—LOT 50x132, HOUSE AND BARN, near San Pedro st., $1000; or exchange for city property. Investments or trade for city property. O'DELL, room 45, Temple Block.

FOR SALE—ACREAGE; 2, 3, 4 AND 5-acre tracts; one mile from railroad and electric; prices $75 per acre; 25 down and $5 per month; 5 years; investigate at once. ATLANTIC REALTY CO., 402 W. 3d.

FOR SALE — 640 ACRES SOLD TO ALFALFA, excepting enough for buildings, etc.; good terms; also large acreage for subdivision. Address BOX C, Highland Park. Phone C9146, Sunset 7281.

FOR SALE—40 ACRES GOOD LAND, $4000; 10 acres in orange county, $1000; 5 acres, fenced; wood to cut, $100; 10 acres, electric cars in orange county, $1000; 5 acres, to suit, $500. See OWNER, 2078 W. Pico st.

FOR SALE—5-ACRE 4-YEAR-OLD ORANGE orchard on the Venice Short Line, one mile to Clarkdale, $2500.
THOMAS S. WADSWORTH,
Phone 662. 219-21 Douglas Bldg.

FOR SALE—CALL OR SEND FOR NAME of owner of 40 acres, part in orchard, small house and barn; price $12,500. This could be subdivided to advantage. For particulars see L. PORTER, 503 Laughlin Bldg. Both phones.

FOR SALE—
BUY IN HOLLYWOOD.
FREE CAR TICKETS.
Call at our office today, 423-429 Chamber of Commerce, and get free round trip tickets to Hollywood and see
HOLLYWOOD SQUARE,
The beauty spot of Hollywood, near the Hotel Hollywood and one block west of the Hollywood High School; within easy walking distance of the business center, midway between the two car lines of the Los Angeles-Pacific to Ocean Park and Venice.
A GOOD INVESTMENT.
These are all high, sightly terrace lots, with high-class street improvements; 5-ft. cement walks, cement curbs, 2-ft. cement gutters; prices $650 and up; terms $150 cash and $10 per month.
OFFICE OPEN SUNDAY.
CHAS. E. COOPER, JR., CO., 423-429 Chamber of Commerce. Home A5241. Main 5020.

FOR SALE—WEST HOLLYWOOD ACRES. We are sole agents for the only available 10, 20 or 40-acre tracts in this beautiful suburb; suitable for subdivision.
LEVEL AS THE FLOOR.
SOIL—RICH, SANDY LOAM.
CAR SERVICE UNSURPASSED.
NEAR THE FOOTHILLS.
SUBDIVIDED ALL AROUND IT.
LET US SHOW YOU THEM.
JACOB STREET & CO., Main 1403. ANNA L. BRIGGS CO., Home 3746. 426-10 Fay Bldg.

FOR SALE—
HOLLYWOOD RESIDENCE.
6 rooms, lot 57x150 near hotel, fine home, at the present prices of lumber it will pay you to look at this before building.
3 rooms, lot 100x185, $900. Will ex

Classified Liners.

MONEY WANTED—
On Collaterals.

WANTED—MONEY.
Three 6% gilt-edge loans, security absolute, $18,000—On choice close-in property.
$2540—On city income property.
$15000—On new 5-room cottage.
$12000—On new 5-room cottage, S.W.
$1600—On new 5-room cottage.
$900—On new 5-room cottage.
$2000—On new 5-room cottage.
$1000—On nice lot, S.W.
$2300—On two corner lots.
$2000—On choice lot.
Trust deeds given; three years; interest 7 per cent, payable quarterly.
Phone 2750. WATSON, 324 Trust Bldg. 29

WANTED—
$7,500—Close in, business corner.
$5000—On property for which $30,000 offered.
$3000—On fine residence, cost $7000.
$1500—Each, on several 6-room cottages.
M. M. DAVISON & SON, 204-6 Wilcox Bldg. 29

WANTED — MONEY; WE HAVE APPLICations for good loans on improved property; also a number of good building loans; if you have money to place on gilt edge mortgages call at once. BURKE & ALLEN, 601 Grant Bldg. 31

WANTED — MONEY; $10000; HERE'S A gilt-edge loan, $10000 wanted on new cottage; will give trust deed and pay 7 per cent; absolute security.
Phone 2750. WATSON, 324 Trust Bldg. 29

WANTED—TO SELL, $4500 MORTGAGE; first mortgage, $25,000, held by a savings bank; prime feet frontage; improved, close in property, worth $30,000. For particulars call LEUCHNER & CO., 429 S. Main st. 29

WANTED — MONEY; $1500 ON NEW lovely cottage, choice location; trust deed given; security absolute; will pay 7 per cent.
Phone 2750. WATSON, 324 Trust Bldg. 29

WANTED — TO BORROW $2000 ON $20,000 worth of good real estate, will pay 7 per cent. Interest. H. B. MARSH, 125 E. Broadway.

Sidney 6261.
WANTED — PRIVATE PARTIES WITH large or small sums to invest in first mortgages on real estate; exceptional opportunities.
Phone 2750. WATSON, 324 Trust Bldg. 29

WANTED—TO BORROW $4000 FOR ONE OR two years on reasonable interest with best of security. Call Monday before noon at 94 TEMPLE BLK. Ask for Harrison. 31

WANTED—PRIVATE MONEY TO LOAN IN sums, $500 and up, on good, close-in first mortgage on real estate. RAMEY BROS. 124 O. T. Johnson Bldg. Phone 5464.

WANTED—LOAN $300 AT 7 PER CENT. for 2 years; good security, no commission. PHONE WEST 1961. 29

WANTED — MONEY; I HAVE A NUMBER of good calls on file for 7 per cent. money; security gilt edge. RALPH M. WATSON, 861 Security Bldg.

STOCKS AND BONDS—

WANTED—MT. GAINES AND ALL LOCAL active stocks.
CONSOLIDATED M. & I. CO.,
15 324 Chisnite Nat. Bank Bldg.

COPPER STOCK—
Are you seeking a solid, substantial investment in stocks, rapidly increasing in value and soon to pay dividends? I have a proposition of great merit and can give you a large array of reasons why the investment is a good one. Call at 413 Grant Bldg. for details. M. W. ATWOOD. 2

FOR SALE — TO SATISFACTORY PARTY small amount stock in developed corporation; paying 20 per cent. dividend; $500 cash needed at once. Address R, box 82, TIMES OFFICE. 29

SEND FOR THE HISTORY OF NEVADA'S great gold mines and how to be successful in mining stocks. IT'S FREE. Address G. W. HUNTINGTON, Searchlight, Nev. 2

THINGS ON WHEELS—
All Sorts. Big and Little.

AUTOMOBILES.

FOR SALE—WE ARE OFFERING AS A special bargain this week one 4-cylinder Tourist automobile in fine condition, leather top, generator, two oil and two gas lamps, extra tires, tube and tools, storage battery, and is right in line to deliver the goods. Come in and let us demonstrate what we can do for $1250

We also have one side entrance almost new automobile, No. 3½ tires, gas lamps, generator, everything complete, for $750

One Franklin, 9-B, overhauled, repainted, has Rushmore lamps and Prestolite tank, has side entrance coupeau, eight-day clock, and is simply a little bummer; you can take this car for $1000

One Tourist, fine shape, almost new tires, gas lamp and generator, can be bought Monday for $600

One Winton in fine shape, can go to the end of the road and then back again, new tires, fine searchlight, tonneau, tools, etc. $575

One Pope-Hartford Runabout, in fine condition, can make most of the hills on the high speed $425

One Queen delivery wagon, 24-H.P., newly painted and in fine condition $200

One Queen runabout, 24-H.P., new gears and new crank shaft, a little dandy $250

One Auburn runabout, fine condition $250

One 7-H.P. Olds, newly painted, a dandy $250

One Olds $150

We also have a Schmer piano, looks like new, to trade for a pool or billiard table or an automobile.

MILLS & PRICE, pioneers in automobile repairing and rebuilding, 324 S. Main st. 29

FOR SALE—
1906 model large touring car, in fine shape, little used and at a very low price; will take part of amount in clear vacant property; has four cylinders, shaft drive, cape top, five lamps. 1113 S. MAIN ST.

White steamer, 1905 model, fine car, cape top, full equipment, at a special bargain. 1113 S. MAIN ST.

We have one new 18 horse power touring car, latest model, 4 lamps, with or without top, which we will have you have $200, from eastern factory price, 1120 S. MAIN ST.

1906 model Tourist, with cape top, full lamp equipment and a bargain for a few days. Cape top, you don't often find a car like this. 1120 S. MAIN ST. 29

SPECIAL CUT RATES FOR CASH.
$225 spot cash buys a beautiful Waverly runabout, worth $600; has new batteries, etc., in splendid condition; full demonstration given.

$235 buys an elegant, honest Oldsmobile runabout in fine condition; a swell looker; fully worth $450; no terms.

ACME AUTO CO.,
Both 'phones. 362 S. Broadway. 27

$1500 WILL PURCHASE THE GREATEST bargain in town; a touring car, 1906, the same as new; used only 30 days, cost $2800; has 4 lamps, 24-inch wheel, long wheel base shaft drive, cape top, 4 cylinder, side entrance; in fact everything first class and up to date; see this car today; no trade accepted. Residence, 316 W. PICO ST.

$350—MUST BE SOLD AT ONCE, GREAT—est bargain in city, 12-h.p. light touring car, removable tonneau, is practically new as it has been used but little and is in perfect condition; cash only. See car at L. A. BUSINESS EXCHANGE, 314-15 Citizens' National Bank Bldg. 29

MUST CLOSE OUT ONE NOBBY LITTLE Aster runabout, almost new, for $245; cost $350. Also one 2-cylinder, 2-cycle Elmore runabout, looks and runs like new, only $275; cost $750; better hurry, if you want these snaps. Home 'Phone 5093. No. 112 E. NINTH ST. 31

1906 FRANKLIN TOURING CAR, $350, OR property equity west; 1904 Rambler touring car, new tires, $475; 1906 Cleveland 4-cylinder, $1300; 1906 Wayne touring car, $800; $1000 equity in town lot; interest for automobile. CLARENCE LOCKE, 320 Frost Bldg. Main 8063. 29

FOR SALE—ONE 40 H.P. 5 PASSENGER Columbia touring car, in first class equipment in fine condition, and at a price. One 1906 White steam car, best of equipment, perfect condition; a great buy for cash. MIDDLETON MOTOR CAR CO., 323 S. Main st.

FOR SALE—ALMOST NEW AUTOMOBILE at a bargain; reason, leaving State. PHONE 5807 or MAIN 8166. 29

WANTED—ELECTRIC RUNABOUT, CONdition of machine no object, want to rebuild; must be cheap for cash. Address R, box 45, TIMES OFFICE. 29

WANTED—2-SEATED AUTO FOR A GOOD clear lot in Chicago. Address X, box 2, TIMES OFFICE. 30

FOR SALE—4-CYLINDER TOURING CAR, new in July; will sell for $1350; worth $1600. 711 S. SPRING ST. 29

FOR SALE — 8-H.P. SHEPHERD RUNabout, 1225; little used. 3311 S. MAIN.

BICYCLES.

FOR SALE—FOUR MEN'S BICYCLES; MUST be sold; no room for them. Call Sunday, any noon. DEMMITT, 130 N. Main.

FOR SALE — CHEAP, GENT'S WHEEL, coaster brake, almost new. 121 EAST 26TH.

FOR SALE — LADY'S COLUMBIA BICYCLE in good repair; cheap. 1238 E. FOURTH.

BUGGIES, PHAETONS, RUNABOUTS.

BUGGIES, ROAD WAGONS, HARNESS.
Get special prices before buying.
ARNOTT & COMPANY,
123-125 South Los Angeles st.
Between First and Second sts.

FOR SALE—FIRST-CLASS A NO. 1 HANDmade surrey; also first-class hand-made surrey harness; will sell at sacrifice. Call 1224 W. 46TH ST. 'Phone West 1475, Home 26121. 29

THINGS ON WHEELS—
All Sorts.

BUGGIES, PHAETONS, RUNABOUTS.

ONE SURREY, 5 TOP BUGGIES LEFT, have to move by first of next month; selling them at your price; take Hollywood car, 2013 SUNSET BLVD. 29

WAGONS, BUGGIES, SURREYS,
FOR CLOSE BUYERS
ECONOMY CARRIAGE CO.,
1413-17 S. MAIN ST.

FOR SALE—CHEAP; GOOD SECOND-HAND phaeton and two sets single harness. Call at 1240 ARNOLD ST., or see A. McFarland, Times Office. 29

FOR SALE—SECOND-HAND, HAND MADE buggy, cheap. 761 E. 17TH. 29

WAGONS AND CARTS.

FOR SALE — 1 GOOD STUDEBAKER DElivery wagon. For further particulars inquire W. A. BARNARD, 711 Delta Bldg., 438 S. Spring.

LIVE STOCK FOR SALE—
Horses, Cattle, Mules, Etc.

FOR SALE—AT AUCTION, TWO AND ONE-half miles south of Strathmoan Station, on Canada Verde Rancho, Simi Valley, Ventura county, by order of Mr. C. B. McCoy we will sell the following property: 60 horses, 150 hogs, 800 tons oat and barley hay, 100 tons Lima bean straw, 40 sets harness, at 10 a.m. sharp, Thursday, Nov. 1; 60 head horses, draft, driving, saddle and brood mares, weight from 1000 to 1500 pounds each, well broken; many well matched teams; all farming implements; 18 3-in. and 2½-in. steel skein wagons, surrey, Frazier cart, dump beds, hay rakes, buck rakes, seed sowers, farming mill, Stockton gang plows, walking plows, hay derricks, 3-3½-in. and 2½-in. Concord steel axe wagons, spring wagon, buggies, 2-16-in. Stockton Chief headers, 12-ft. Hodge header, 6 8-ft. mowing machines, Davenport stacker, 2-16-ft. Benicia Disc, 14-ft. Benicia Disc, water tank, harrows, cultivators, blacksmith and carpenter tools, stretchers, chains, etc., etc. Terms—All sums of $50 and over, 10 months' time with approved security; liberal discount for cash. Take Southern Pacific Short Line train leaving Los Angeles 8:30 a.m. and Oxnard at 9:36 to Strathmoan Station. Barbecue at noon. C. B. McCOY, owner. RHOADES, REED & RHOADES, Auctioneers, office 730 S. Spring street.

FOR SALE—AT AUCTION, 70 HEAD MILK cows, at 10 a.m., Tuesday, October 30, on Stump Ranch, one-half mile south of Manchester avenue, on South Park avenue, two and one-half miles south of Los Angeles city limits; Long Beach cars to Latin Station; terms in waiting. These cows are first-class Holstein, Durham and Jersey; all large fine milkers, young and in good condition; many are now fresh and balance coming in soon. This is one of the choice herds of the county, and purchasers looking for first-class dairy stock should not miss this sale. Owner will be glad to have intending purchasers call at the ranch and inspect this herd and see cows milked before the day of sale. Having sold my milk route and engaged in the real estate business, I am closing out my entire herd, and will positively sell every animal without limit or reserve. Terms—9 months' time will be given with note and approved security. Discount for cash. Free lunch at noon. STANLEY E. LAWRENCE, Owner. RHOADES, REED & RHOADES, Auctioneers, office 730 South Spring street. 29

FOR SALE—WHEN YOU WANT TO BUY buggies and carriages, wagons and harness, call at ARCADE WRECKING CO., 553 Central ave. We have 200 buggies, carriage and wagons to sell at a sacrifice; 50 second-hand rigs. We have 45 sets of heavy and light, double and single harness, from $5 to $20 a set. Bankruptcy stock. 553 CENTRAL AVE.

FOR SALE—A VERY TOPPY CLEVEland bay carriage mare; that is an extra fine driver; absolutely afraid of nothing; would be ideal for a lady wanting something she would feel safe with, or as a surrey horse; weight 1100 lbs. This is top notcher and cheap at the price, $150. PHONE HOME 23275. 29

FOR SALE — THE BEST CARLOAD OF northern mules ever shipped here, weighing from 1250 to 1600 lbs., ages from 4 to 8, all sound and big-boned; also ranch team of mares, several good single drivers and saddle horse. See them at PERRY LOWE'S, at 326 and 328 Aliso st. 31

FOR SALE—BROWN HORSE, 5 YEARS old, perfectly sound and gentle; good driver; weight about 1100; also 2 very pretty Shetland ponies, 3 and 7 years old; broke to ride and drive; have been in family; one or both stock will be sacrificed. Call today 811 E. FIFTH.

FOR SALE — YOUNG, SOUND HORSES, well broken, single and double, weighing from 1000 to 1500 pounds; good horses for all purposes at reasonable prices; representations guaranteed. McCLELLAN, 947 S. Los Angeles st. Phone Broadway 6262. 29

FOR SALE — I AM CLOSING OUT MY entire livery stable consisting of 4 work horses, 10 delivery horses, 16 drivers, from $40 to $150 each; 4 buggies, 10 express wagons, 2-seater, 1 surrey, and 1 trap. 1701 TEMPLE ST. 29

FOR SALE — PAIR OF WELL BROKE draft horses, weight 3200 lbs., pair well broke horses, weight 2400; pair blocky horses, weight 2600 lbs.; several single drivers, from 1150 to 1250 lbs. each. 723 SANTEE ST. Just north of 8th st. 30

FOR SALE—FAMILY HORSE, RUBBER tire runabout, harness; one Kentucky saddle horse, single foot; a three minute colt, saddle, bridle; must be sold as we have sold our furniture. Call Tuesday, make offer. 946 S. HILL ST. 29

FOR SALE—JUST ARRIVED WITH 12 head of large 4 and 5-year-old mules, all sound and gentle; also 4 head of work and driving horses, thoroughly broken. JAMES PALMER, 407 Aliso st.

FOR SALE — 1 HORSE, HARNESS AND Concord rubber tired buggy, used 2 months, $175, no dealers need answer. Room 53, NADEAU HOTEL.

FOR SALE—GOOD FAMILY HORSE AND new rubber-tire buggy; safe for lady; no dealers. Address R, box 89, TIMES OFFICE. 29

FOR SALE—7 HEAD OF MIDDLE AGED mules from 1000 to 1200 lbs., in good condition, from $125 to $200 a span. 538 CENTRAL AVE.

FOR SALE—ALL PURPOSE TEAM; ALSO one saddle horse, one horse buggy and harness; one handsome family surrey horse, one camp wagon. 206 E. 8TH ST. 30

LIVE STOCK FOR SALE—
Poultry, Birds, Dogs, Etc.

FOR SALE — COCKERELS FROM THE famous Arrowhead strain of Barred Plymouth Rocks; these birds all come from the first prize pen and sweepstakes pen at Los Angeles show, 1906; all first-class in every respect; $3 and up. A. F. WILLIAMS, 2403 Cincinnati st. Boyle 108.

FOR SALE—OR TRADE, 18 HEAD THOMPson's Ringlet Barred Plymouth Rocks, direct from New York; must sell for want of room; will sell all or part. ANNA P. WILLIAMS, 2403 Cincinnati st. Boyle 108.

FOR SALE—SIAMESE MALE CAT, WHITE Angoura females, Yorkshire pup and trio of White Rocks. Home 'Phone 21694. 654 W. 21ST ST.

FOR SALE — 12 DOZEN NICE LAYING hens; White and Brown Leghorns. Phone Main 7337, 1065 S. FIGUEROA. 29

FOR SALE — WHITE AND SILVER PENciled Wyandotte eggs; also stock. PHONE W. 4324.

FOR SALE—237 CYPHERS INCUBATOR, 225, SCHLOESSER, Schloesser Terrace, Franklin, Hollywood.

FOR SALE — THOROUGHBRED COCKER Spaniel puppies. 451 CENTRAL AVE. 29

LIVE STOCK EXCHANGE—
What Have You?

FOR EXCHANGE—HAVE GOOD FOLDING bed and mattress, sewing machine, a roll top and a flat top desk, will sell cheap or trade for other furniture. Want a bicycle. 709 WEST SEVENTH ST.

FOR EXCHANGE — 2 YOUNG WHITE Rock cockerels, fine stock, also White Leghorn cockerel; trade for hens; sell $1.50. HOME PHONE 4206; address 824 BRYSON BLDG. 29

LIVE STOCK WANTED—
Of Various Kinds.

WANTED—A SADDLE HORSE, NOT LESS than 15½ hands high nor over 16, not more than six years old, to be a good walker and galloper. Horses may be shown at AGRICULTURAL PARK between 10 a.m. and 12 p.m. between Oct. 29 and Nov. 3, both inclusive. 31

WANTED—WE WANT A GOOD HORSE and light runabout for collector's use; will trade a good piano for the right kind of outfit. GEO. J. BIRKEL CO., 345-347 S. Spring. 1

FOR SALE—BEAUTIFUL PEDIGREED COLlie puppies; best for watchdogs and for children. 'Phone 31238. Address LESLIE GAY, city. 29

WANTED—TO BUY A GENTLE HORSE; also Shetland pony. 1268 W. 22ND ST. 29

WANTED — TO BORROW HORSE FOR light delivery work, best of care. Inquire Phone MAIN 1781. HOME 2021. 29

WANTED—FOR CASH, EITHER CITY OR good country town; livery stock. J. J. FIRTH, 207 S. Los Angles st. 29

WANTED—YOUNG GENTLE COW, MUST give at least 5 gallons; state price. Address S, box 90, TIMES OFFICE.

WANTED — AT ONCE, GOOD GENTLE driver, suitable for surrey. Call at 741 S. ADAMS. Tel. South 182. 29

LOST, FOUND, STRAYED—
And Stolen.

LOST — OR STRAYED, A BOSTON BULL Terrier, female, 5 months old, color brindle with white breast and nose; strayed from vicinity of Washington and Trinity. Liberal reward for finder. Return to M. SHOOK, room 200, Severance Bldg. Phone 4818, Sunset Main 3912.

LOST—A LADY'S GOLD WATCH BRACElet on Third st. between Hill and Broadway, or on Broadway between Third and Fourth, or on the Pico car between Fourth and Broadway and Bonnie Brae. Finder please return to the LOS ANGELES GAS APPLIANCE CO., 629 S. Hill, and receive reward.

LOST — IN FRONT OF 1622 SANTEE ST., about 5:30 Sunday evening, a lady's long heavy gold chain with pin and cross attached; will the two ladies who picked it up kindly return it to MRS. JAS. CRESTON, and receive reward. 1622 Santee st. 29

LOST—ONE BAY MARE, ABOUT 8 YEARS old, weight 1100 lbs., mark on left neck, white spot on hind leg, at or near Hyner Thursday night; reward for informer. T. M. ASAHI, Japanese Grocery Store, Winters-burg. 29

LOST — LEFT ON A WASHINGTON-ST. car, leather traveling bag, marked "Holmes, St. Louis." Finder please communicate with M. D. HOLME, 685 Eldorado st., Pasadena. Reward given. 29

LOST — FRIDAY EVENING, AT DREAMland, or while taking Pico Heights car, long gold chain with spangle fan attached. Finder please notify MISS F. HOLT, Hollywood, general delivery, or phone Home 40045. 29

LOST — IN PASADENA CAR THURSDAY evening about 6, plain cane with crooked handle. Will say if found return. Notify BOX 1299, Los Angeles postoffice. 29

LOST—LADY'S GOLD WATCH, PART OF chatelaine probably attached; $5 reward. Address R. R. BRICK, 1819 Van Ness ave. Phone 24246. 29

FOUND — NO. 170,306 KAHN WHEEL; black frame, red head. Call at TROPICO BLACKSMITH SHOP. 29

LOST—A LADY'S GOLD WATCH AT 3RD and San Pedro st. Finder please leave at 124 W. 3RD. 29

LOST—LADY'S GOLD WATCH. FINDER return to W. H. FISHER, 412 Bradbury Bldg. Phone A3156. 29

LOST — SATURDAY AFTERNOON, SIGMA Alpha Epsilon Fraternity pin, with a number. Phone E1170. Reward. 29

LOST—WHITE BOSTON BULL PUP. REward. Tax tag, 4276. 1176 W. EIGHTH. 2

PHYSICIANS—
With Offices and Hours.

DR. CARTER'S MONTHLY REGULATOR is the only remedy that ever fails to relieve the most obstinate monthly irregularities in a few hours. It will not injure the most delicate woman, and is safe at all times. POSITIVELY GUARANTEED in every case. Ladies are cordially invited to call and consult free of charge, a regular graduate Physician of 25 years' experience in treatment of monthly irregularities, sterility, change of life, cancer and all diseases peculiar to women, by improved painless methods, preventing to painful and dangerous operations. FAMILY CHILDBIRTH assured. Ladies wishing to remain under the care of a private physician will be received in their private home, supplied with trained nurses and every convenience for the safety and comfort of patients. All who have been unsuccessfully treated by other physicians are specially invited to call or write. Consultation free and strictly confidential.
Hours 9 a.m. to 5 p.m. Sundays 10 to 12 a.m.
DR. AND MRS. CARTER,
324 Mesquanite Place, over 545 S. Spring st.
Home 'Phone 9064, Main 4570.

DR. WILLIS, SPECIALIST FOR WOMEN. Registered under California laws; 12 years in Los Angeles; graduated female assistant; satisfaction guaranteed; 25 years' practice in cases and complications from whatever cause. Strictly first-class sanitarium with trained graduated nurses. Fees to suit the purse, when patient is satisfied that my treatment will be successful. Consultation free of charge. Hours 9 to 4. Sundays 9 to 12. For appointment outside of office hours, day or night, ROOM 211, 202½ S. Broadway.

S. DANIELSON, M.D., SAFE SPECIALIST. MEN, WOMEN AND CHRONIC DISEASES. I cure varicocele, hydrocele, rupture, female weakness, kidney, nervous, pelvic, stomach, liver and bladder troubles, also private, all chronic diseases and constipation. Free medicine.
Most reasonable fees, $2 and up, according to your ability and work to be accomplished. Home phone A1422, 321½ S. BROADWAY.

A—MRS. DR. NATHAN, GRADUATED AND licensed ladies' specialist, treats all ladies' complaints successfully, an entirely new method; guaranteed cure for ladies who are childless, also irregularities; no instruments used; take ladies before and during confinement; motherly care; infants boarded; $25 confinement, $5 room and board at my private residence, 1256 S. GRAND AVE. near 14th st. Home phone 6286.

DR. HOWARD, WOMEN'S SPECIALIST IN female troubles, irregularities and all diseases peculiar to women, by improved painless methods; cure guaranteed or no charge; fee $10; consultation free; 27 years' successful experience. Ladies who have not been cured by treatment elsewhere please call, and success assured. No drugs nor painful operations. Hours 10-3. 521 S. FIGUEROA, nr. 6th.

DR. HOWARD, WOMEN'S SPECIALIST IN female troubles, irregularities, and all diseases peculiar to women, by improved painless methods; cure guaranteed or no charge; fee $10; consultation free; 27 years' successful experience. Ladies who have not been cured by treatment elsewhere please call, and success assured. No drugs nor painful operations. Hours 10-3. 521 S. FIGUEROA, nr. 6th.

RELIEF FOR WOMEN; DR. DU MAUR Female Tonic Compound; only reliable monthly regulator that gives universal satisfaction. Recommended by physicians who do it's results. Sent to any address; price $2. DR. DU MAUR MEDICINE CO., South Pasadena, Cal.

LADIES, TAKE NO CHANCES, VISIT THE reliable SEVEN CALIFORNIA SISTERS' REMEDY CO., leading Pacific Coast specialists. With our new, improved painless method positively every case is guaranteed or no charge. 634½ S. Main st. 30

DR. SOMERS, SPECIALTY DISEASES AND irregularities of women, nervous and chronic diseases of either sex; 25 years' practice. 213-214 CURRIER BLDG., 212 W. Third st., between Spring and Broadway. Home 5186.

DR. E. S. EADS, SPECIALIST IN FEMALE diseases and irregularities; specific blood poison in every form permanently cured. 324 S. Broadway. Home 4186.

DR. BONESTEEL, 1228 S. HILL, CURES rheumatism, neuralgia, all chronic diseases by electrical vibration; no drugs; consultation free.

ALL DISEASES OF MEN SPEEDILY cured or no charge. DR. ADAMS & CO., Specialists, 416 W. Sixth st., opposite Central Park.

DR. REBECCA LEE DORSEY, SUITE 610, Pacific Elec. Bldg. Women's and children's diseases, obstetrics. Hours 1-4 p.m. Tel. 1227.

DR. BAHRENBURG, FEMALE DISEASES, monthly irregularities, stricture, blood, skin and private diseases. 453½ S. BROADWAY.

LONG AND SUCCESSFUL PRACTICE; EXperience, competent ladies' specialist; strictly reliable; cases guaranteed. MRS. WOODS, 634½ S. Broadway. Hours 10 to 4.

OSTEOPATHY AND NATURAL TREATments. DR. FERRAND, 227 Mercantile Place. 1 to 4.

JULIEN MACRAE, ELECTRICIAN, MENtal and nervous diseases. 1020 S. HOPE ST. Home 4004.

DR. TAYLOR—FEMALE SPECIALIST AND obstetrics. Over Belasco Theater. Main st.

LOS ANGELES SHORTHAND, RECTAL, FEMALE AND chronic diseases, 423½ S. SPRING.

DR. LANE & CO., SPECIALISTS, 330½ S. Spring st., over Santa Fe offices.

REGISTERED WOMAN PHYSICIAN FOR women. 212 S. BWAY, room 1, Phone 2377.

DETECTIVE AGENCIES—
And Detectives.

ELMS' DETECTIVE AGENCY—
Will undertake all proper detective business intrusted to it by railroads and other corporations, banks, mercantile houses, attorneys or private individuals. Correspondents in all the principal cities of the United States and Europe. Offices, WILSON BLK., First and Spring, Los Angeles.

CALIFORNIA DETECTIVE AGENCY AND Information Bureau; best of references. 142 S. Broadway, Office, room 203, Home phone A5611.

BOILERS—
And Boiler Works.

L. A. BOILER WORKS, MFRS. OF BOILers and tanks; special attention to repair work. 119 REDONDO ST., Tel. M. 2357, H. 1822.

CAL. BOILER WORKS, MANUFACTURERS of boilers and tanks. Repair work a specialty. 228 GUIERLOA ST. Home 1497, M. 3581.

EDUCATIONAL—
Schools, Colleges, Private Tuition

PRIVATE TUTOR, UNIVERSITY OF MICHigan graduate, Normal School teacher, takes advanced and lower-grade pupils; successful experience; best references. MRS. M. C. COLVER, Hotel Cumberland. Both phones. 4

SPANISH OR FRENCH SPOKEN IN THREE months; new method. P.O. BOX 440.

GOVERNMENT LANDS—
And Land Scrip.

WE WANT 50 FAMILIES TO TAKE UP government land for practical poultry raising; it will cost you $1 an acre for locating. SOUTHERN CALIFORNIA REAL ESTATE INVESTMENT CO., 608 Pacific Electric Bldg. E. F. J. Ottarson, manager Land Department.

DENTISTS—
And Dental Parlors.

SCHIFFMAN DENTAL CO.—
128 N. Spring st. Painless extracting, filling crown and bridge work, flexible rubber plates. Pure gold fillings, 75c up; all other fillings, 50c up; cleaning teeth, 50c up; gold crowns and bridge work, $3 up; rubber plates, $5 up. Also open evenings and Sunday forenoons.

PEOPLE'S DENTAL PARLORS, 223½ S. Spring. All work painless, guaranteed, and prices only a trifle more than cost of material used. Come and see and be convinced.

NURSES—
With Experience.

MALE NURSE WILL GIVE SERVICES BY hour, daily, or attend for night duty. 'PHONE SOUTH 1207.

WANTED—A POSITION AS CHILDREN'S nurse. Address MISS E. PALM, 444 West 9th st., Long Beach, Cal. 29

STORAGE—
All Sorts.

TO LET — SEPARATE IRON ROOMS, $2 per month; trunks, boxes, 25 to 50 cents; 'phone for our large vans when you move. COLYEAR WAREHOUSE CO., 417 San Pedro st. Office, 324 S. Main. 'Phone Main 1117. Home 3154.

OIL PROPERTY—

FOR SALE—CHEAP, 10 ACRES WITH 800-foot oil well, also tanks and machinery, territory, 75 barrels, reason, have no knowledge. Address R, box 186, TIMES OFFICE.

PATENTS—
And Patent Agents.

TOWNSEND, LYON, HACKLEY & KNIGHT, patents and trade-marks obtained in all countries. Patents and trade-mark suits in all courts. MERCHANTS' TRUST BLDG., 207 S. Broadway. Home 5191, Main 9129.

HAZARD & HARPHAM, PIONEER PATENT agency, Citizens' Nat. Bank Bldg. Book free.

JAMES R. ROGERS (EX-EXAMINER U. S. Patent Office.) Patents, 418 Byrne Blk., L. A.

MUSICAL INSTRUMENTS—
For Sale, Exchange, or Wanted.

FOR SALE—$400 MAHOGANY UPRIGHT grand piano, standard make; will sacrifice for less than half value. 632 W. 36TH.

FOR SALE—$450 UPRIGHT BROOKS piano, a fine one for $175 cash, if sold at once. Call 813 W. 22ND ST.

FOR SALE—SQUARE PIANO, GOOD CONdition, $30. 529 MAPLE AVE., room 9. 30

ATTORNEYS—
At Law.

LOS ANGELES LAW AND COLLECTION CO.; no fee without success; consultation free; estate settled, marriage laws, damage suits, divorce, all law business transacted. 518 GRANT BLOCK, Fourth and Broadway.

CLARA SHORTRIDGE FOLTZ,
Attorney at law. General practice.
Merchants' Trust Co. Bldg., rooms 722 and 723.

J. C. CALHAIN, ATTORNEY AT LAW, 134½ N. Spring st. General law business.

DRESSMAKING—
And Dressmakers.

PARISIEN PARLORS, TAILORED SUITS and skirts. Perfect fit guaranteed; terms reasonable. 1250½ S. FIGUEROA. Phone A4267.

THE STAR PLAITING AND RUFFLE CO. accordion, sunburst and knife plaiting, fluting, pinking and steam spooning. Skirts plaited 10 cents. 453½ S. BROADWAY.

WANTED — WAIST DRAPER AT 247 S. BROADWAY, A. L. Bossemeyer, upstairs. 29

PACIFIC DRESS PLEATING CO., BUTton factory; latest sunburst skirt, $1.50; cut free. 244½ S. BROADWAY

SEWING NEATLY DONE, REASONABLE. 452 S. SOTO ST. Boyle 383. 29

MINING—

AN EXPERIENCED PROSPECTOR, ARranging for an early trip, would like to meet parties interested who could advance the grubstake. Address M, box 190, TIMES OFFICE. 29

FOR SALE—5000 SHARES GILT-EDGE MINing stock, $1 worth $2000 now; investigate. SOUTHERN CALIFORNIA MINING INVESTMENT CO., 621 Merchants' Trust Bldg.

A GENTLEMAN HOLDING SEVERAL thousand shares in first-class mining company with 3 free milling gold-bearing properties needs a little ready money and will sell a few hundred shares at away below the market value. For particulars address M, box 43, TIMES OFFICE. 29

FOR SALE—QUICKSILVER MINE; MUST be sold; 35 miles from Santa Barbara; will bear investigation; 125 tons 2½ per cent. ore in sight; abundance of wood and water. BOX 222, Santa Barbara, Santa Barbara County, Cal. 16

WANTED — SOME ONE TO JOIN US IN forming company to take Searchlight group copper claims in the rich McGahn camp; new strikes; 200 ore; get in on ground floor with us and we will make your some big money. Manager Mine Department, CALIFORNIA-EASTERN SECURITIES CO., 29 Delta Bldg.

WRITE FOR OUR MARKET LETTER. Sent free upon request; complete resume of Nevada mining operations. PATRICK ELLIOTT & CAMP, Bankers and Brokers, Goldfield, Nev.

IRVING & CO., GOLD REFINERS AND Assayers, cash for bullion. 73 N. MAIN ST.

BAYERSTOCK & STAPLES, 239 W. FIRST, Assayers. Properties sampled. No students.

C. C. LEHMAN, ASSAYER AND CHEMIST, 1207 ROOSEVELT AVE. Home 25079. 2

ASSAYING

A. J. MORSE, ASSAYER, ANALYTICAL chemist. Properties examined. 69 N. Main.

WADE & WADE CO., 128 S. FIRST. Assaying, analysis, cement tests, etc.

IRVING & CO., GOLD REFINERS AND Assayers, cash for bullion. 73 N. MAIN ST.

TYPEWRITERS—
Of Various Makes.

YOST TYPEWRITER AGENCY.
All makes Standard Typewriters for sale or rent. Large stock to select from and prices the lowest. THE LOS ANGELES TYPEWRITER EXCHANGE, 128 S. Broadway. Home A5013; Sunset Main 2969.

FOX TYPEWRITER AGENCY,
FLICKENSDERFER TYPEWRITERS,
REPAIRS, RENTALS, SUPPLIES.
TESTCALF & WILSON (Inc.), 122 N. B'way.

THE UNDERWOOD STANDARD VISIBLE typewriter. FOWLER BROS., Agents, 221 W. 2nd st. 3

FOR SALE—REMINGTON TYPEWRITER, good as new, price $25. Call 139 CARR ST.

FOR SALE—FIRST-CLASS TYPEWRITER, cheap for cash. 552 DOUGLAS BLDG. 1

MUSICAL INSTRUCTION—

MUSICAL INSTRUCTIONS. PIANO LESsons given free by experienced teacher to limited number only, to become acquainted in Los Angeles, best method. Address MRS. S. G. ALLYN, general delivery. 27

VINCENT LEON, MANDOLINIST AND teacher; music furnished for all social functions. 234 BLANCHARD HALL. 27

MACHINERY—
And Mechanical Arts.

PIONEER BOILER AND MACHINE Works, boilers, steel tanks, steel trusses, boiler repairs; have a number of good second-hand boilers, engines, steam hoists, traction engines, etc. PALMETTO AND CAROLINO ST.

HOTEL AND RESTAURANT RANGES AND kitchen extras of every description; WASHINGTON IRON WORKS, Sacramento and Wilson. Metro st. car. Home A 1621 or Main 4078.

"NO," said the red-headed man in the corner to his fellow passengers in the smoking compartment, "the commercial traveler is not a professional masher. I have been on the road a good many years and I have seen mighty few traveling men who were not just as respectable, just as virtuous, just as gentlemanly as the average of the stay-at-homes. It takes a pretty good all-around man to be a successful salesman. Before he is sent out on the road he usually has had several years of experience in the house. He has been under the eye of the proprietor or his manager. His ability, his honesty and his general character have been tested. He is sent out into his territory to sell goods, not to ogle pretty girls, and his salary is based upon his sales. His position is one of great responsibility, for he has not only the business of his employers in his keeping, but the honor and integrity of the house as well. Taking them as they come the commercial travelers of this country will compare favorably with any other class in all that goes to make a man."

"Yes, I can agree to every word of that," said a wholesale dry goods jobber of Philadelphia. "I have many traveling men in my employ and there isn't a one of them I wouldn't take to my home and treat as a social equal. If I couldn't they wouldn't be in my employ. Most of them are married, have their own homes and they are just as true to their families as we who see our wives and children every day. They are human, of course, and like all men of normal mind are attracted by a pretty woman, but they don't get off the main road any oftener than other people.

"Just by way of illustration of the commercial traveler's character, let me tell you a little incident that came under my own observation. About ten years ago I employed a young fellow of 18 or 19 as a stock clerk. He developed into a first-class house salesman and after three years' experience at home I sent him out on the road. He was just as successful in the field as he was in the house and he soon became one of the most valuable men in my employ. But all this time I knew nothing about his personal affairs. His ability and his honesty had been proven, his habits were good, and beyond this it was not my business to inquire. Besides he was a very quiet, reserved man, one of those fellows who build a hedge around their private affairs and by their very manner forbid any trespassers.

"But one day while Perkins—I will call him—was out on the road, a little woman came into my office and asked for a personal interview with me. She told me that she was Perkins's sister; that her brother had not been well for some time, had been acting a little queer for a few days before his last departure for his territory, and that they had had no word from him for ten days, although it was his custom to write daily. I called up the manager and found that Perkins had failed to report to the house for over a week and he had just been on the point of asking my advice about the matter, for a daily report is required of all my traveling men, and Perkins was always very punctual. But when a man has to enter remote districts the mails are sometimes uncertain and it is no uncommon thing for us to miss three or four days and then get all the delayed reports in the same mail. So long a time as this without word was, however, quite unusual, and I directed an immediate investigation by wire. I did not believe that Perkins could have done anything wrong, but I was afraid something might have happened to him. I found that his last report had come from a small town in Eastern Kentucky, from which point he was about to proceed on horseback to an interior village some ten miles away. My telegrams brought the information that he had left in accordance with his programme and that he had not returned.

"I was now thoroughly alarmed and ordered a man sent out on his trail. The next day I got word that Perkins had been found at a farm-house delirious with fever. I secured transportation for the sister who had called on me and sent her down to take care of him and bring

veyized steel, he took the stranger by the coat collar and lifted him out of the seat as easily as if he'd been a sofa cushion. Then, jerking him into the aisle, he gave him a kick between the coat tails that sent him half way down the car.

"'You g-g-g-got the wrong t-t-t-train,' said Johnny, 'the c-c-car's on the other t-t-track.'

"The fellow recovering his balance turned and came back at Johnny with a rush that would have knocked over the bull of Bashan.

"'You little snipe, I'll kill you,' he hollered and he meant it, too, for there ever was murder in a man's eye it was there.

"But Johnny dodged between the seats and as the stranger was carried past by his own momentum Johnny gave him a right-hander on the side of the jaw that sent him crashing sideways against the window and put him entirely out of business for a while.

"Then Johnny raised his hat to the girl and with his politest bow and his sweetest smile, he said:

"'P-p-p-pardon me, m-m-m-m-m-for m-m-m-making such a d-d-d-disturbance; you w-w-w-won't be b-b-bothered a-g-g-gain.'

"The girl thanked him, but gathered up her baggage and went to another part of the car, as far removed from the unconscious stranger as she could get and she sat shivering like a frightened dove. Johnny picked up his papers, resumed his work and made no effort to follow up his advantage.

"Presently the hawk revived, pulled himself out of the corner and staggered out of the car without looking at Johnny or the girl. Then for the first time Johnny saw me.

"'I n-n-never c-c-c-could stand p-p-p-paper c-c-collars,' he said to me with an apologetic grin."

SHIPPING.

PORT SAN PEDRO, LOS ANGELES.

ARRIVED—SUNDAY, OCT. 28.

Steamer Wasp, Capt. Wahmas, from San Harbor.

Steamer Santa Monica, Capt. Olsen, from Gray's Harbor.

SAILED—SUNDAY, OCT. 28.

Steamer Santa Rosa, Capt. Madsen, for Cayucos.

IN PORT—SUNDAY, OCT. 28.

Steamer Santa Monica, at Salt Lake wharf.

Steamer Wasp, at Consolidated wharf.

Steamer State of California, for San Francisco.

Steamer Samoa, Kerckhoff-Cuzner wharf.

Steamer San Gabriel, Kerckhoff-Cuzner wharf.

Steamer Mayflair, Consolidated wharf.

Steamer Isabel, Crescent wharf.

Steamer El Aguador, S. P. wharf.

Chinese war junk Wharf-Ho, outer harbor.

Dredge Pacific, S. P. wharf.

Barkentine Amaranth, S. P. wharf.

Barkentine Georgiana, S. P. wharf.

Schooner Portland, Salt Lake wharf.

Schooner Dark Diamond Head, Crescent wharf.

Schooner Stimson, S. P. wharf.

Schooner Crescent, Consolidated wharf.

Schooner Evanelia, Salt Lake wharf.

Schooner Blakeley, Salt Lake wharf.

Schooner Alex T. Brown, E. K. Wood wharf.

Schooner Onward, E. K. Wood wharf.

Schooner Novelia, Consolidated wharf.

Schooner W. F. Garnes, Bliss wharf.

Schooner W. H. Marston, Salt Lake wharf.

Schooner W. H. Talbot, Crescent wharf.

TO LEAVE—MONDAY, OCT. 29.

Steamer Isabel, Capt. Johnson, for San Pedro via San Francisco.

DUE AT THIS PORT.

Steamer Roanoke from Portland.

Steamer Wasp, from Gray's Harbor, via San Francisco.

Steamer Lakme, from Eureka via San Francisco.

Steamer Charles Nelson, from Santa Rosa via San Francisco.

Steamer Marshfield, from Hardy Creek.

Barkentine C. F. Crocker, from Point Reyes.

Schooner Albert, from Seattle.

Schooner Lucy, from Umpqua River.

Schooner A. F. Coats, from Gray's Harbor.

Schooner Mildred, from Coos Bay.

Schooner John A. Campbell, from Grays Harbor.

Schooner Novelia, from Gray's Harbor.

Schooner Defiance, from Gray's Harbor.

Schooner Fred J. Wood, from Ballinas.

Schooner Signal Home, from Seattle.

Schooner Golden Shore, from Abrolhos.

Schooner Golden Gate, from Abrolhos.

Schooner Bertha Dolbeer, from Abrolhos.

FROM FOREIGN PORTS.

British ship Queen Elizabeth, 8 days from Hamburg.

The passenger steamer Hermosa makes only one more trip to Santa Catalina Island and return.

MOVEMENT OF "MOSQUITO" FLEET.

ARRIVED—SUNDAY, OCT. 28.

Launches Pashine, Orient, J. C. Elliott, Riverside, San Diego, Catalina and Santa Ana Beach, with passengers.

SAILED.

Launches Pashine, Orient, J. C. Elliott, Riverside, San Diego, Catalina and Santa Ana Beach, with passengers.

Seven sailboats for fishing banks, and one launched with load for local wholesalers.

TIDE TABLE FOR SAN PEDRO.

		High.	Low.
Monday,	Oct. 29	7:07 a.m.	1:06 a.m.
		8:04 p.m.	1:36 p.m.
Tuesday,	" 30	7:57 a.m.	1:57 a.m.
		8:33 p.m.	2:06 p.m.
Wednesday,	" 31	8:33 a.m.	2:48 a.m.
		9:14 p.m.	2:36 p.m.
Thursday,	Nov. 1	9:08 a.m.	3:40 a.m.
		9:49 p.m.	3:06 p.m.
Friday,	" 2	9:43 a.m.	4:32 a.m.
		10:25 p.m.	3:36 p.m.
Saturday,	" 3	10:18 a.m.	5:24 a.m.
		11:02 p.m.	4:06 p.m.
Sunday,	" 4	10:54 a.m.	6:16 a.m.
		11:38 p.m.	4:36 p.m.
Monday,	" 5	11:30 a.m.	7:08 a.m.
		12:15 p.m.	5:06 p.m.

PORT ITEMS.

WEATHER: Clear at 5 p.m.; wind west, velocity 6 miles.

The Catalina Island passenger steamer Hermosa left this morning for San Pedro, where she will go on the dry dock for cleaning and painting.

PORT LOS ANGELES.

The schooner Robert Searles has finished loading lumber at Seattle, and goes to Puget Sound to complete her cargo with piles. She is expected to sail today for this port.

ARRIVED—SUNDAY, OCT. 28.

Steamer Carina, from Redondo.

Steamer State of California, from San Francisco.

SAILED—SUNDAY, OCT. 28.

Steamer Carina, for San Francisco.

Steamer State of California, for San Francisco.

VESSELS IN PORT SUNDAY.

Norwegian steamer Jethou, Capt. Pedersen, from Antwerp.

COMING FROM FOREIGN PORTS.

Russian ship Peania, Capt. Halmen, 40 days from Newcastle.

A Versatile Baroness.

Baroness Elizabeth Rosen, proving herself one of the most equestriennes and most expert golfers in Washington, has been teaching the maids of Magnolia, Mass., how a daring swimmer can do. The fiancee of the Russian Ambassador is a demure girl not yet presented to society, with a retiring manner and rather plain appearance. She always gowned most severely and frowns on the affectations of the summer girl. She is a linguist of the first class and speaks all the principal tongues of Europe and knows eight of the Slav dialects. It is said that the young Baroness does not look kindly on the American custom of presenting buds for social honors and that she does not propose to submit to the custom by having a début.

No Tobacco for Him.

King John of Abyssinia has decreed that the nose of any one of his subjects found taking snuff shall be cut off, while smoking and chewing tobacco forfeits life. In Morocco persons disobeying the Sultan's edicts of prohibition of smoking are executed and flogged through the streets.

Lucky Horseshoe.

"I see you have a horseshoe nailed over your door. I hope you are not superstitious as to believe that such are lucky," remarked the visiting friend.

"That horseshoe was on the hoof that kicked my uncle to death. My uncle left me nearly $1,000,000, so I can not superstitious, but somehow I can't help but think that there's some truth about a horseshoe, after all."—The Blade.

POLITICS

(Continued from Fourth Page.)

Treasurer—Patrick Gorman.
Auditor—William J. Bowen.
Attorney-General—David Overmyer.
Superintendent of Public Instruction—E. B. Carsey.
Justices Supreme Court—William S. Lawrence Hawn, Alfred M. Allen, David N. Dale.
Railroad Commissioner—Harry McDonald, Charles A. Cooper, James Blakesley.
Insurance Commissioner—James W. Corey.
State Printer—William P. Feder.

PROHIBITION.

Governor—Jeremiah B. Cook.
Lieutenant-Governor — Wilber B. Hall.
Secretary of State—William Martin.
Treasurer—Charles F. Wolfe.
Controller—Theodore D. Talmage.
Attorney-General—W. Clyde Wolfe.
Superintendent of Public Instruction—H. E. Newby.
Justices Supreme Court—Glover W. Smith, James D. M. Crockett, William Pugh, Edwin B. Green.
Railroad Commissioners — Wallace Ross, George C. McFadden, Alonzo Bell.
Insurance Commissioner—Peter J. Shields.
State Printer—Frank B. Sweet.

SOCIALIST.

Governor—Harry Gilham.
Lieutenant-Governor—T. A. Curry.
Secretary of State—Arthur E. Welch.
Treasurer—John I. Price.
Controller—Edwin N. Firestone.
Attorney-General—Clinton R. Mitchell.
Superintendent of Public Instruction—Dora B. Brewer.
Justices Supreme Court—Andrew M. Burke, Fenton L. McDermott, Myron F. Wyitse, William E. Pierce.
Railroad Commissioner—James O. Gill, P. B. Moore, Charles A. Brandenburg.
Insurance Commissioner—Niels P. Peterson.
State Printer—Frank W. Cotton.

POPULIST.

Governor—Horace A. Keefer.
Lieutenant-Governor — Joseph A. Wright.
Secretary of State—Robert Hausermann.
Treasurer—David C. Kay.
Auditor—Edgar C. Fowler.
Attorney-General—No nomination.
Superintendent of Public Instruction—David O. Hemphill.
Justices Supreme Court—Hiram C. Gray, William R. Eyster.
Railroad Commissioner—Green A. Hough.
Insurance Commissioner—Charles H. Spurlock.
State Printer—Charles A. Southwick.

MASSACHUSETTS.

REPUBLICAN.

Governor—Curtis Guild, Jr.
Lieutenant-Governor—Eben S. Draper.
Secretary of State—William M. Olin.
Treasurer—Arthur B. Chapin.
Attorney-General—Dana Malone.
Auditor—Henry E. Turner.

DEMOCRATIC.

Governor—John B. Moran.
Lieutenant-Governor — E. Gerry Brown.
Secretary of State—Charles C. Paine.
Treasurer—George M. Harrigan.
Attorney-General—A. Thayer.
Auditor—Thomas L. Hisgen.

PROHIBITION.

Governor—John B. Moran.
Lieutenant-Governor — Harvey S. Jewell.
Secretary of State—Jonathan S. Lee.
Treasurer—S. Frederick French.
Attorney-General—Allen Coffin.
Auditor—James F. Pease.

INDEPENDENCE LEAGUE.

Governor—John B. Moran.
Lieutenant-Governor — E. Gerry Brown.
Secretary of State—Charles C. Paine.
Treasurer—George M. Harrigan.
Attorney-General—George E. Gardiner.
Auditor—Thomas L. Hisgen.

SOCIALIST.

Governor—James N. Carey.
Lieutenant-Governor—John F. Mullen.
Secretary of State—Ambrose Miles.
Treasurer—George R. Cushman.
Attorney-General—John W. Sherman.
Auditor—Fred L. Johnson.

SOCIALIST LABOR.

Governor—William H. Carroll.
Lieutenant-Governor—W. J. Hoar.
Secretary of State—Joao Claudino.
Treasurer—David F. Richardson.
Attorney-General—Arthur E. Reimer.
Auditor—Albert Bairns.

MICHIGAN.

REPUBLICAN.

Governor—Fred M. Warner.
Lieutenant-Governor—Patrick H. Kelly.
Secretary of State—George A. Prescott.
Treasurer—Frank P. Glazier.
Auditor-General—James R. Bradley.
Attorney-General—John E. Bird.
Superintendent of Public Instruction—Luther L. Wright.
Land Commissioner—William H. Ball.
Member State Board of Education—Hester M. Ferry, Jr.

DEMOCRATIC.

Governor—Charles H. Kimmerle.
Lieutenant-Governor — Thomas N. Ayers.
Secretary of State—Patrick J. Delaney.
Treasurer—Charles Wellman.
Auditor-General—John Yuell.
Attorney-General—Emanuel J. Doyle.
Superintendent of Public Instruction—Elmer R. Webster.
Land Commissioner—Clarence L. Hutton.
Member State Board of Education—James E. Sullivan.

PROHIBITION.

Governor—R. Clarke Reed.
Lieutenant-Governor — Henry H. Moore.
Secretary of State—Leroy H. White.
Treasurer—Jasper Smeltzer.
Auditor-General—Fred W. Corbett.
Attorney-General—Winant H. Dow.
Superintendent of Public Instruction—David B. Reed.
Land Commissioner—Addison B. Cornhead.
Member State Board of Education—George A. Parmenter.

SOCIALIST.

Governor—James E. Walker.
Lieutenant-Governor—Philip Engle.
Secretary of State—William Wilen.
Treasurer—Edward Ruthven.
Auditor-General—Walter E. Best.
Attorney-General—James H. McFarlane.
Supt. Public Instruction—Etta Mendenhead.
Land Commissioner—Harvey A. Hedges.
Member State Board of Education—Eugene Andrews.

MINNESOTA.

REPUBLICAN.

Governor—Albert L. Cole.
Lieutenant-Governor—Adolf O. Eberhart.
Secretary of State — Julius A. Schmahl.
Treasurer—Clarence C. Dinehart.
Auditor—Samuel G. Iverson.
Attorney-General—Edward T. Young.
Railroad Commissioner—Charles F. Staples.
Chief Justice Supreme Court—Charles M. Start.
Clerk Supreme Court—Charles A. Pidgeon.

DEMOCRATIC.

Governor—John A. Johnson.
Lieutenant-Governor—Lloyd G. Pendergast.
Secretary of State—Peter M. Magnusson.
Treasurer—David H. Evans.
Auditor—A. E. Aarnes.
Attorney-General—John Dwan.
Railroad Commissioner — Anton Schaffer.
Chief Justice Supreme Court—No nomination.
Clerk Supreme Court—Frederick E. Wheaton.

PROHIBITION.

Governor—Charles W. Dorsett.
Lieutenant-Governor—Ole Lokensgaard.
Secretary of State—N. C. Hendricks.
Railroad Commissioner—J. F. Heiberg.

PUBLIC OWNERSHIP.

Governor—O. E. Loftus.
Treasurer—John Kolu.

MISSOURI.

DEMOCRATIC.

Supt. Public Schools—Howard A. Gass.
Railroad Commissioner—H. Rubo Oglesby.
Judges Supreme Court—Archelaus M. Woodson, Walter W. Graves.

REPUBLICAN.

Supt. Public Schools—James U. White.
Railroad Commissioner—Edward W. Flentje.
Judges Supreme Court—James T. Neville, John Kennish.

PROHIBITION.

Supt. Public Schools—Miss Rowena E. Shaner.
Railroad Commissioner—Albert B. Wray.
Judges Supreme Court—Jonathan P. Orr, Austin P. Butts.

SOCIALIST.

Supt. Public Schools—Edward T. Behrens.
Railroad Commissioner—John T. Iden.
Judges Supreme Court—Leander G. Pope, Caleb Lipscomb.

MONTANA.

REPUBLICAN.

Associate Justice Supreme Court—Henry C. Smith.

DEMOCRATIC.

Associate Justice Supreme Court—John B. McClernan.

SOCIALIST.

Associate Justice Supreme Court—H. L. Maury.

NEBRASKA.

DEMOCRATIC.

Governor—George L. Sheldon.
Lieutenant-Governor—Melville R. Hopewell.
Secretary of State—George C. Junkin.
Treasurer—Loren J. Brian.
Auditor—Edward M. Searle.
Attorney - General — William T. Thompson.
Commissioner Public Lands & Buildings—Henry M. Eaton.
Supt. Public Instruction—James L. McBrien.
Railroad Commissioners—Henry J. Winnett, Robert Cowell, Joseph A. Williams.

FUSION.

Governor—Ashton C. Shallenberger (D.)
Lieutenant-Governor — William H. Green (D.)
Secretary of State—Carl Goucher (D.)
Treasurer—Frank C. Babcock (D.)
Auditor—Joseph S. Canaday (P.)
Attorney-General—Lycll I. Abbott (D.)
Commissioner of Public Lands & Buildings—Jacob V. Wolfe (P.)
Supt. Public Instruction—Robert H. Watson (D.)
Railroad Commissioners — George Horst (P.), John Davis (P.), Albert P. Fitzsimmons (D.)

PROHIBITION.

Governor—Harry T. Sutton.
Lieutenant-Governor—John D. Forsythe.
Secretary of State—James M. Bell.
Treasurer—William H. Maddox.
Auditor—W. E. Nichol.
Attorney-General—Jules D. Graves.
Commissioner of Public Lands & Buildings—Oscar Kent.
Supt. Public Instruction—Bert Wilson.
Railroad Commissioners—Jesse S. McCleary, Edward A. Girard, Samuel Lichty.

SOCIALIST.

Governor—Elisha Taylor.
Lieutenant-Governor — Charles A. Howe.
Secretary of State—J. H. Knowles.
Treasurer—Robert A. Hawthorne.
Auditor—E. F. McClure.
Attorney-General—George C. Porter.
Commissioner of Public Lands & Buildings—Thomas P. Lippincott.
Supt. Public Instruction—Ada K. Schell.
Railroad Commissioners—Olo Schiermeyer, John Siemens, J. D. Rein.

NEVADA.

DEMOCRATIC.

Governor—John Sparks.
Lieutenant-Governor — Daniel D. Dickerson.
Secretary of State—Frank Mannix.
Treasurer—David M. Ryan.
Controller—Robert Raftice.
Attorney-General — Richard Stoddard.
Surveyor-General—Edward D. Keiley.
Supt. Public Instruction—Robert H. Mitchell.
Supt. State Printing—Irvin G. Lewis.
Judge Supreme Court—James G. Sweeney.
Regents of University—Charles B. Henderson, Charles B. Lewers, J. R. Souchereau, John Sunderland, Jr.

REPUBLICAN.

Governor—John F. Mitchell.
Lieutenant-Governor — George T. Mills.
Secretary of State — William G. Douglas.
Treasurer—Edward Cutts.
Controller—Jacob Eggers.
Attorney-General — George Springmeyer.
Surveyor-General—Albert D. Elliott.
Supt. Public Instruction — Orvis Ring.
Supt. State Printing—Joseph McCarthy.
Judge Supreme Court—E. R. Dodge.
Regents of University—H. S. Starr, H. C. Cutting, Homer A. Henson, J. W. Phillips.

SOCIALIST.

Governor—Thomas E. Casey.
Lieutenant-Governor — James B. Hendricks.
Secretary of State—W. F. Kilker.
Treasurer—Joseph M. Smith.
Controller—J. C. Kraust.
Attorney-General—Emil Lorke.
Surveyor-General—J. P. Cosgrove.
Supt. Public Instruction—Joel Nelson.
Supt. State Printing—M. F. Richter.
Judge Supreme Court—A. B. Anderson.
Regents of University—A. A. Hibbard, Frank Merkle.

NEW HAMPSHIRE.

REPUBLICAN.

Governor—Charles M. Floyd.

DEMOCRATIC.

Governor—Nathan C. Jameson.

PROHIBITION.

Governor—Edmund B. Tetley.

SOCIALIST.

Governor—William H. McFall.

NEW YORK.

REPUBLICAN.

Governor—Charles E. Hughes.
Lieutenant - Governor — Matthew Bruce.
Secretary of State—John F. O'Brien.
Controller—Merton E. Lewis.
Treasurer—John G. Wallenmeier.
Attorney-General—Julius M. Mayer.
Engineer and Surveyor—Henry A. Van Alstyne.

DEMOCRATIC.

Governor—William Randolph Hearst.
Lieutenant - Governor — Lewis S. Chanler.
Secretary of State—John S. Whalen.
Controller—Martin H. Glynn.
Treasurer—Julius Hauser.
Attorney-General—William S. Jackson.
Engineer and Surveyor—Frederick Skene.

INDEPENDENCE LEAGUE.

Governor—William Randolph Hearst.
Lieutenant - Governor — Lewis S. Chanler.
Secretary of State—John S. Whalen.
Controller—Martin H. Glynn.
Treasurer—Julius Hauser.
Attorney-General—William S. Jackson.
Engineer and Surveyor—Frederick Skene.

PROHIBITION.

Governor—Henry M. Randall.
Lieutenant-Governor — Freeman H. Bettys.
Secretary of State—Charles W. Richards.
Controller—Levi Hoag.
Treasurer—Robert T. Stokes.
Attorney-General—Walter Parrington.
Engineer and Surveyor—Van Cleave C. Mott.

SOCIALIST.

Governor—John C. Chase.
Lieutenant - Governor — Gustav A. Strebel.
Secretary of State—William W. Arland.
Controller—John O'Rourke.
Treasurer—William W. Passage.
Attorney-General—Henry W. Slobodin.
Engineer and Surveyor—Russell R. Hunt.

SOCIALIST LABOR.

Governor—Thomas H. Jackson.
Lieutenant-Governor— Frank Passouns.
Secretary of State—Matthew Lechner.
Controller—John B. Kinney.
Treasurer—Charles F. Gebner.
Attorney-General—John E. Wallace.
Engineer and Surveyor—Joseph A. Orme.

NORTH CAROLINA.

DEMOCRATIC.

Corporation Commissioner—Franklin McNeill.

REPUBLICAN.

Corporation Commissioner—Robert M. Douglas.

NORTH DAKOTA.

REPUBLICAN.

Governor—Elmore Y. Sarles.
Lieutenant - Governor — Robert S. Lewis.
Secretary of State—Alfred Blaisdell.
Treasurer—Albert Peterson.
Auditor—Herbert L. Holmes.
Attorney-General—Thomas F. McCue.
Superintendent Public Instruction—Walter L. Stockwell.
Commissioner of Insurance—Ernest C. Cooper.
Commissioner of Agriculture and Labor—William C. Gilbreath.
Railroad Commissioners—Chris S. Diesum, Eric Stafne, Simon Westby.
Justices Supreme Court—David E. Morgan, John Kraus.

DEMOCRATIC.

Governor—John Burke.
Lieutenant-Governor—M. D. Williams.
Secretary of State—A. H. Berg.
Treasurer—M. F. Hegge.
Auditor—Frank Reed.
Attorney-General—D. C. Greenleaf.
Superintendent of Public Instruction—Mrs. Mattie Davis.
Commissioner of Insurance—C. H. Anheier.
Commissioner of Agriculture and Labor—Julius Wirkus.
Railroad Commissioners—Terry McCosker, William Schultz, William Schutt.
Justices Supreme Court—C. J. Fisk, David E. Morgan.

SOCIALIST.

Governor—L. F. Dow.
Lieutenant-Governor—A. G. Brastrup.
Secretary of State—A. M. Brooks.
Treasurer—Odin Stampro.
Auditor—C. J. Beleal.
Attorney-General—Arthur Lesseur.
Superintendent of Public Instruction—A. J. Evans.
Commissioner of Insurance—E. D. Herring.
Commissioner of Agriculture and Labor—Robert Grant.
Railroad Commissioners—M. Bramwell, O. H. Lund, D. H. McKay.

OHIO.

REPUBLICAN.

Secretary of State—Carmi A. Thompson.
School Commissioner—Edmund A. Jones.
Dairy and Food Commissioner—Renick W. Dunlap.
Member of Board of Public Works—George H. Watkins.

DEMOCRATIC.

Secretary of State—Samuel A. Hoskins.
School Commissioner—Charles W. Haupert.
Dairy and Food Commissioner—Rodney J. Diegle.
Member Board of Public Works—George E. Niswonger.

PROHIBITION.

Secretary of State—Alfred F. Hughes.
School Commissioner—John H. Dickason.
Dairy and Food Commissioner—D. Gwynn Coyner.
Member Board of Public Works—Richard H. Rutherford.

SOCIALIST.

Secretary of State—Olly J. Hensley.
School Commissioner—Erastus B. Lewis.
Dairy and Food Commissioner—John E. Emmons.
Member Board of Public Works—John A. Blass.

SOCIALIST LABOR.

Secretary of State—Max Eisenberg.
Dairy and Food Commissioner—John H. Nordhold.
Member Board of Public Works—John D. Goerke.

PENNSYLVANIA.

REPUBLICAN.

Governor—Edwin S. Stuart.
Lieutenant - Governor — Robert S. Murphy.
Auditor-General—Robert K. Young.
Secretary of Internal Affairs—Henry Houck.

DEMOCRATIC.

Governor—Lewis Emery, Jr.
Lieutenant-Governor — Jeremiah S. Black.
Auditor-General—William T. Creasy.
Secretary of Internal Affairs—John J. Green.

PROHIBITION.

Governor—Homer L. Castle.
Lieutenant-Governor—H. D. Patton.
Auditor-General—William T. Creasy.
Secretary of Internal Affairs—George Hoffman.

LINCOLN REPUBLICAN.

Governor—Lewis Emery, Jr.
Lieutenant-Governor — Jeremiah S. Black.
Auditor-General—William T. Creasy.
Secretary of Internal Affairs—John J. Green.

CITIZENS.

Governor—Edwin S. Stuart.
Lieutenant - Governor — Robert S. Murphy.
Auditor-General—Robert K. Young.
Secretary of Internal Affairs—Henry Houck.

SOCIALIST.

Governor—James A. Maurer.
Lieutenant-Governor — Charles P. Glides.
Auditor-General—Edward Moore.
Secretary of Internal Affairs—Henry W. Kane.

SOCIALIST LABOR.

Governor—John Desmond.
Lieutenant-Governor—James Clark.
Auditor-General—W. H. Thomas.
Secretary of Internal Affairs—James A. McConnell.

COMMONWEALTH.

Governor—Lewis Emery, Jr.
Lieutenant-Governor—Jeremiah S. Black.
Auditor-General—William T. Creasy.
Secretary Internal Affairs—John J. Green.

UNION LABOR.

Governor—Lewis Emery, Jr.
Lieutenant-Governor—Jeremiah S. Black.
Auditor-General—William T. Creasy.
Secretary Internal Affairs—John J. Green.

CITY.

Governor—Edwin S. Stuart.
Lieutenant-Governor—Robert S. Murphy.
Auditor-General—Robert K. Young.
Secretary Internal Affairs—Henry Houck.

REFERENDUM.

Governor—Lewis Emery, Jr.
Lieutenant-Governor—Jeremiah S. Black.
Auditor-General—William T. Creasy.
Secretary Internal Affairs—John J. Green.

JEFFERSON.

Governor—Homer L. Castle.
Lieutenant-Governor—Jere Black.
Auditor-General—William T. Creasy.
Secretary Internal Affairs—John J. Green.

RHODE ISLAND.

REPUBLICAN.

Governor—George H. Utter.
Lieutenant-Governor—Frederick H. Jackson.
Secretary of State—Charles T. Bennett.
Attorney-General—William B. Greenough.
Treasurer-General—Walter A. Read.

DEMOCRATIC.

Governor—James H. Higgins.
Lieutenant-Governor—Charles Sisson.
Secretary of State—William Paler.
Attorney-General—Edward M. Sullivan.
Treasurer-General—John H. Archambault.

PROHIBITION.

Governor—Bernon E. Holm.
Lieutenant-Governor—Charles Sisson.
Secretary of State—Frederick T Jenks.
Attorney-General—Thomas H. Peabody.
Treasurer-General—Elisha T. Read.

SOUTH CAROLINA.

DEMOCRATIC.

Governor—Martin F. Ansel.
Lieutenant-Governor—Thomas G. McLeod.
Secretary of State—Robert M. McCown.
Treasurer—Robert H. Jennings.
Attorney-General — James Fraser Lyon.
Adjutant-General—John C. Boyd.
Superintendent of Education—Oscar B. Martin.
Controller-General—Adolphus W. Jones.
Railroad Commissioner—James M. Sullivan.

SOUTH DAKOTA.

REPUBLICAN.

Governor—Coe I. Crawford.
Lieutenant-Governor—Howard C. Shober.
Secretary of State—David D. Wipf.
Treasurer—Charles H. Cassill.
Auditor—John Hirning.
Attorney-General—S. Wesley Clark.
Superintendent of Public Instruction—Hans A. Ustrud.
Commissioner of Public Lands—O. C. Dokken.
Railroad Commissioner—George Rice.

DEMOCRATIC.

Governor—John A. Stransky.
Lieutenant-Governor—James Coffee.
Secretary of State—Frank Latta.
Treasurer—C. W. Martens.
Auditor—John Hayes.
Attorney-General—C. J. B. Harris.
Superintendent of Public Instruction—Thomas Lyons.
Commissioner of Public Lands—Clarence G. Laffin.
Railroad Commissioner—Burke H. Lien.

PROHIBITION.

Governor—Knute Lewis.
Lieutenant-Governor—W. A. Caldwell.
Secretary of State—W. D. Kidder.
Treasurer—H. H. Curtis.
Auditor—S. L. Crockard.
Superintendent of Public Instruction—D. J. Brenneman.
Commissioner of Public Lands—George A. Poe.
Railroad Commissioner—E. M. Dahlber.

SOCIALIST.

Governor—Freeman Knowles.
Lieutenant-Governor—Martin Egge.
Secretary of State—Walter A. Williams.
Treasurer—Isaac M. Brunside.
Auditor—F. E. Townsend.
Attorney-General—Samuel H. Crammer.
Superintendent of Public Instruction—E. Francis Atwood.
Commissioner of Public Lands—Carl O. Lohre.
Railroad Commissioner—Thomas E. Lunn.

TENNESSEE.

REPUBLICAN.

Governor—H. Clay Evans.
Railroad Commissioner—Daniel C. Swab.

DEMOCRATIC.

Governor—Malcolm R. Patterson.
Railroad Commissioner—Harvey H. Hannah.

SOCIALIST.

Governor—John M. Ray.
Railroad Commissioner—William Pope.

TEXAS.

DEMOCRATIC.

Governor—Thomas M. Campbell.
Lieutenant-Governor—Arthur B. Davidson.
Attorney-General—Samuel V. Davidson.
Comptroller—James W. Stephens.
Treasurer—Samuel Sparks.
Superintendent of Public Instruction—Robert B. Cousins.
Commissioner of Land Office—John J. Terrell.
Railroad Commissioner—James L. Storey.
Chief Justice Supreme Court—Robert E. Gaines.
Judge Criminal Appeals—James W. Henderson.

REPUBLICAN.

Governor—Carey A. Grey.
Lieutenant-Governor—Frederick Hofheinze.
Attorney-General—Charles W. Ogden.
Comptroller—Wentworth Manning.
Treasurer—George M. Booth.
Superintendent of Public Instruction—Frank VanDevoort.
Commissioner Land Office—Henry C. Harding.
Railroad Commissioner—William F. Connor.
Chief Justice Supreme Court—Frank B. Stanley.
Judge Criminal Appeals—Arthur H. G. Foster.

REORGANIZED REPUBLICAN.

Governor—T. J. Atchison.
Lieutenant-Governor—Jas. C. Osborns.

PROHIBITION.

Governor—James W. Pearson.
Lieutenant-Governor — Thos. Brown.
Attorney-General—John M. Russell.
Comptroller—John P. Crouch.
Treasurer—Lorrance J. Winters.
Superintendent of Public Instruction—George B. Ely.
Commissioner of Land Office—Henry L. Winchell.
Railroad Commissioner—John L. Andrews.

SOCIALIST.

Governor—George C. Edwards.
Lieutenant-Governor—Lee L. Rhodes.
Attorney-General—Morgan A. Smith.
Comptroller—George W. M. Taylor.
Treasurer—William J. Bell.
Superintendent of Public Instruction—James M. Crier.
Commissioner Land Office—James L. Swan.
Railroad Commissioner—Ernest R. Meitzen.
Chief Justice Supreme Court—William D. Simpson.
Judge Criminal Appeals—Eustace Bellinger.

SOCIALIST LABOR.

Governor—A. S. Dowler.
Lieutenant-Governor—Carl Schmidt.
Attorney-General—Louis Martin.
Comptroller—Otto Schuettel
Railroad Commissioner—O. W. Nelson.

UTAH.

REPUBLICAN.

Justice Supreme Court—Joseph E. Frick.

DEMOCRATIC.

Justice Supreme Court—James W. N. White.

AMERICAN.

Justice Supreme Court—Thomas Maloney.

WASHINGTON.

REPUBLICAN.

Justices Supreme Court—Wallace Mount, Ralph O. Dunbar, Milo A. Root, Herman D. Crow.

DEMOCRATIC.

Justices Supreme Court—C. W. Hodgdon, E. C. Million, Warren W. Tollman, E. B. Sweeney.

WISCONSIN.

REPUBLICAN.

Governor—James O. Davidson.
Lieutenant-Governor—William D. Connor.
Secretary of State—James A. Frear.
Treasurer—Andrew B. Dahl.
Attorney-General—Frank L. Gilbert.
Insurance Commissioner—George E. Beedie.

DEMOCRATIC.

Governor—John A. Aylward.
Lieutenant-Governor—Michael F. Blenski.
Secretary of State—Clarence J. Noel.
Treasurer—Andred Jensen.
Attorney-General—Martin L. Lueck.
Insurance Commissioner—Henry J. Nuens.

PROHIBITION.

Governor—Ephraim L. Eaton.
Lieutenant-Governor — August F. Fehlandt.
Secretary of State—John E. Clayton.
Treasurer—David W. Emerson.
Attorney-General—Byron E. Vankeuren.
Insurance Commissioner — Lincoln Abraham

SOCIALIST.

Governor—Winfield R. Gaylord.
Lieutenant-Governor—Wm. Kauffmann.
Secretary of State—Chs. V. Schmidt.
Treasurer—Joseph Arcman.
Attorney-General—Richard Elsner.
Insurance Commissioner—Herman W. Bistorius.

WYOMING.

REPUBLICAN.

Governor—Bryant B. Brooks.
Secretary of State—William R. Schnitgar.
Treasurer—Edward C. Gillette.
Auditor—Leroy Grant.
Superintendent of Public Instruction—Archibald D. Cook.
Justice Supreme Court—Richard H. Scott.

DEMOCRATIC.

Governor—Stephen A. D. Keister.
Secretary of State—Daniel W. Gill.
Treasurer—James M. Lobban.
Auditor—Thomas A. Dunn.
Superintendent of Public Instruction—Miss May Hamilton.
Justice Supreme Court—Daniel A. Reaville.

PROHIBITION.

Governor—George W. Blaine.
Treasurer—Charles J. Sawyer.

SOCIALIST.

Governor—William L. O'Neill.
Secretary of State—William W. Patterson.
Treasurer—Mattis O. Kangas.
Auditor—Albert L. Vagnier.
Superintendent of Public Instruction—Chalmer E. Cronk.
Justice Supreme Court—H. V. S. Groesbeck.

MORAN SPRINGS NEW SENSATION.

WILSON H. FAIRBANKS ACCUSED OF FORGING ACCOUNTS.

Affidavit to That Effect Made by James H. Perkins, Secretary of the Massachusetts Commission to the Portland, Or., Exposition—Large Political Rally at Boston.

[BY DIRECT WIRE TO THE TIMES.]

BOSTON (Mass.) Oct. 28.—[Exclusive Dispatch.] At the largest political rally witnessed in Boston since W. J. Bryan spoke on the Boston Common, in 1896, John B. Moran last night sprung a new sensation by reading an affidavit by James H. Perkins, secretary of the Massachusetts commission at the Portland (Or.) exposition, wherein he charged that Wilson H. Fairbanks, head commissioner, forged his accounts, and that Gov. Guild endeavored to avert an investigation until after the election.

His new coup against Gov. Guild was listened to with almost breathless attention, owing to the prominence and standing of the Governor's accuser, Perkins, in State House circles.

For the Only Real Italian Dinner
The Europa Cafe is the only place. 312 W. Seventh street. Full-course dinner, 50c.

BIG tower burns at Venice, Hallowe'en.

WIFE STRIVES TO ELECT HIM.

Mrs. Harry Williams Takes Up Husband's Fight.

Candidate for Assembly Ill at Campaign's Height.

Non-Partisans Making Gains in Other Districts.

A Los Angeles woman has stepped nobly into the political breach caused by the serious illness of her husband, who is a candidate for office, and from now until election day the burden of his campaign will rest on her shoulders.

Single-handed, and with a baby and

MRS. HARRY S. WILLIAMS, who is working for her husband's election.

a sick husband to care for at that, she is fighting to elect her husband against the combined influence of the machine "push" of the Republican and Democratic parties.

The woman is Mrs. Nell St. Clair Williams, wife of Harry S. Williams, Non-Partisan candidate for Assemblyman from the Seventy-fifth District.

Victory for Mrs. Williams means victory for the people of that district who are fighting for a clean representative in the Legislature. It will be a demonstration of what a woman can do in politics when she goes into the campaign, and Mrs. Williams has gone into it with both feet and a telephone.

Mr. Williams, who is young but prominent as a real estate dealer and owner of valuable downtown property, probably is known best in Los Angeles because of his talent as a singer. He has taken part in a non-professional way in many concerts in recent years. For nine years he was the baritone in the First Congregational church choir and for the last five years he has sung in the Presbyterian church at Pasadena. Unfortunately for him, the acquaintances there formed are among people who are not voters in his Assembly District.

On Friday Mr. Williams was taken ill, with symptoms of diphtheria. While his recovery is certain, his illness just at this time is a serious blow to a campaign that he was pushing with vigor.

GETS VOTES BY 'PHONE.

Greatly interested in his cause, Mrs. Williams has taken it up, and his campaign headquarters now are at the family home, No. 417 South Alvarado street.

SPORTING PAGE.

STANFORD MEN RETURN HOME.

Well Satisfied With Results of Their Trip.

Trainer Moulton Says Rugby Has Come to Stay.

Personally He Would Rather Watch Old Game.

The Stanford Rugby team left for the north on the Coaster yesterday morning at 8 o'clock. Both from the players' and the coach's point of view, the trip was a success, and even Lanagan expressed himself as satisfied with the work of the members of the squad. The Stanford players attended a reception given in their honor by the Cornell University Club Saturday night, but the strict training that Lanagan and Moulton insist upon prevented the boys from attending the dance that had been planned for them at Kramer's and other entertainments that Stanford people had planned in their honor.

While the Stanford men play the game in a way that would be impossible if they did not like it, it is evident that they are not altogether reconciled to theabolishment of the old game as yet.

In regard to the game, Trainer "Dad" Moulton had the following to say:

"In my opinion, Rugby is the better game for the colleges to play, although it is assuredly not the game to watch, or the game to arouse enthusiasm and develop college spirit that the old game was. Rugby is a better game for the reason that it is safer; because it is not so wearing physically, and because it allows room for a greater number of men.

"Now that people have seen and know Rugby, it simmers down to the one question: Do these advantages make up for the lack of fighting spirit the Rugby or any other game can't help showing when compared with the old game of football.

"A remark dropped by a well-known English player during my stay here illustrates better than anything I have yet run across the very essence of the great difficulty with Rugby. He said that in England the big match games were not apt to be as good exhibitions of the game as were the smaller games, for the reason that there was so much skill and dexterity required in the game that when there was so much at stake the players were too much enthused and excited to play as good a game as when they could enter into a game and play it simply for the amount of science that they could put into it. The point and distinction is this: in Rugby the more 'fight' you put into the game after a certain degree, the more it interferes with the play; in football the more fight you put into it the better game is played.

"The actual situation is that what is wanted is a game with a lot of fight in it, and that there is a contention on now against the price that is being paid for it.

"In view of the stand that the faculties of the two universities have taken in regard to the matter I believe that Rugby will be the game. It deserves to be for the reasons above, and to put it more concretely, because Rugby does not lay a man out and thereby incapacitate him for his college work while he is recuperating, because it doesn't tire him out so that he can't keep up with his college work, and last, but not least, because it gives a greater number a show.

"That's my honest opinion, but when it comes to paying my money to see a game of football, give me the old kind."

LOOLOOS GRAB DULL CONTEST.

HITTING TOO LIGHT FOR MANY FANCY PLAYS.

Umpire Derrick Had to Keep Out of the Game on Account of a Bad Toothache—Wheeler Made the Long Swat of the Day in a Triple. Toman and Gochnauer Umpired.

Los Angeles, 3; San Francisco, 2.

Umpire Derrick ate a piece of candy yesterday morning and woke up to the fact about 11 o'clock that he had a toothache. This is probably the reason the Seals lost the game yesterday.

They will always think there was some reason, if this wasn't the one, for they roared their heads off several times over decisions that didn't suit them, and there might possibly have been some sense in the noise, for Derrick was holding his jaw upon the bench and Gochnauer and Toman acted as umpires.

There were no features to the game, for it was a pitchers' battle, and there was no choice between Randolph and Brown. Randolph was the wilder at times and yet the Loolooe hit Brown the harder at critical moments, and thus matters were about evened. A fair-sized crowd was out to see the sport, for it was the last appearance of the Seals here this season.

The hitting was too light to cause many thrills, and the only big swats of the game were doubles by Brashear and Carlisle, and Wheeler's triple to right field, the latter being run down between third and the plate, the decision on this out causing George to send up vigorous howls to Gochnauer about his blindness. The Seals wound up the eighth inning with a pretty double play from right field to the plate, which shut off the locals from making one more run. This was really the only real fielding stunt of the game.

The Seals made their first run on Spencer's single, Wheeler's sacrifice, Irwin's long fly to right and Mohler and Hildebrand being hit by pitcher. The second run came from McClelland's single and steal and a swat by Spies to center.

The locals started off by Bernard being hit by pitcher. He went to second on Cravath's out at first and scored on Brashear's hit to left. The second run resulted from Brown's juggle of Bernard's grounder, Moore's sacrifice, a wild pitch and Cravath's sacrifice, and the winning run began with Carlisle's double to right and ended with sacrifices by Nagle and Eager.

The score:

LOS ANGELES.

	A.B.	R.	BH.	SB.	P.O.	A.	E.
Bernard, cf	3	1	0	0	1	0	0
Moore, lb	3	0	0	0	9	1	0
Cravath, rf	3	0	0	0	0	1	0
Brashear, 2b	4	0	2	0	2	1	0
Dillon, lb	4	0	0	0	11	1	0
Carlisle, lf	4	0	1	0	2	0	0
Nagle, ss	3	1	0	0	3	1	0
Eager, c	3	1	0	0	4	1	0
Randolph, p	3	0	0	0	1	4	0
Totals	30	3	3	0	27	10	0

SAN FRANCISCO.

	A.B.	R.	BH.	SB.	P.O.	A.	E.
Spencer, cf	4	0	1	0	1	0	0
Wheeler, lb	4	0	1	1	10	1	0
Mohler, 2b	3	0	1	1	3	4	0
Hildebrand, rf	3	0	0	0	2	0	0
Irwin, ss	4	0	0	0	0	1	0
Walthour, rf	4	0	0	0	2	1	0
McClelland, 3b	4	1	1	1	1	3	0
Spies, c	4	0	2	1	6	0	0
Brown, p	4	0	1	0	0	3	1
Totals	32	1	7	4	24	12	1

SCORE BY INNINGS.

	1	2	3	4	5	6	7	8	9
Los Angeles	0	0	0	1	1	0	0	1	0
Base hits	1	0	0	1	1	0	0	0	0
San Francisco	0	0	0	0	0	0	0	1	1
Base hits	1	0	0	0	0	0	0	3	3

SUMMARY.

Three-base hit—Wheeler.
Two-base hits—Brashear, Carlisle.
Sacrifice hits—Wheeler, Moore, Cravath, Nagle, Eager.
First base on errors—Los Angeles, 1; San Francisco, 1.
Left on bases—Los Angeles, 5; San Francisco, 8.
Bases on balls—Off Brown, 1; off Randolph, 3.
Struck out—By Brown, 2; by Randolph, 2.
Double plays—Randolph to Dillon to Eager, Nagle to Dillon, Walthour to Spies.
Wild pitches—Brown.
Hit by pitcher ball—Bernard, Mohler, Hildebrand.
Time of game—1h. 40m.
Umpire—Gochnauer and Toman.

Last Week of Ball.

If the fans have not lost their love for baseball they should turn out in force this week, for it will furnish the final games of the long season. The Seattle Siwashes will arrive this morning from Fresno to play the six games that will end the season, and there will be no more Coast League ball here until the last week in next March.

SIWASHES WIN AGAIN.

WOLTERS LOSES OWN GAME.

[BY THE ASSOCIATED PRESS—P.M.]

FRESNO, Oct. 28.—Fresno lost today's game with Seattle by the score of 4 to 2. The game was a pitchers' battle in which, although Wolters had a little the best of the argument, he himself lost the contest in the eleventh inning by an overthrow to the first sack. Score:

SEATTLE.

	A.B.	R.	BH.	SB.	P.O.	A.	E.
Kane, 2b	3	0	0	0	1	1	0
Van Buren, cf	5	0	0	0	2	0	0
Blankenship, c	4	1	2	0	10	1	0
Householder, rf	5	0	0	0	2	0	0
Croll, lf	5	1	1	0	4	0	1
Streib, 1b	4	2	3	0	8	0	0
Mott, 3b	4	1	1	0	1	2	0
McKune, ss	5	0	1	0	1	3	0
Jones, p	5	0	0	0	0	2	0
Totals	38	4	7	0	29	9	1

FRESNO.

	A.B.	R.	BH.	SB.	P.O.	A.	E.
Casey, 2b	3	1	0	1	2	2	0
Boyd, cf	4	1	1	0	3	0	0
Wolters, p	5	0	2	0	1	2	1
McLaughlin, lf	5	0	1	0	4	1	0
Eagan, 3b	4	0	0	0	2	3	0
Delmas, ss	4	0	0	0	2	3	1
Dashwood, rf	4	0	0	0	3	0	0
Cartwright, 1b	4	0	0	0	9	0	0
Hogan, c	4	0	1	0	7	1	0
Totals	39	2	5	1	33	12	2

SCORE BY INNINGS.

	1	2	3	4	5	6	7	8	9	10	11
Seattle	0	0	0	0	0	0	0	2	0	0	2—4
Base hits	0	1	0	1	2	0	1	0	0	1	1—7
Fresno	0	0	0	0	0	0	0	0	0	2	0—2
Base hits	0	1	1	1	0	0	0	0	1	0	1—5

Sacrifice hits—Kane, Van Buren.
Two-base hits—Blankenship, Streib, McKune, Wolters.
First base on balls—Off Jones, 2; off Wolters, 4.
Struck out—By Jones, 4; by Wolters, 4.
Left on bases—Seattle, 8; Fresno, 6.
Double plays—Delmas to Casey, Jones to McKune to Streib.
Hit by pitcher—Streib, Kane.
Time of game—1h. 55m.
Umpire—Mahaffey.

TEAMS BREAK EVEN.

SCHIMPFF WINS HIS GAME.

[BY THE ASSOCIATED PRESS—P.M.]

OAKLAND, Oct. 28.—Portland wound up the season here today by splitting even with the home team in a double header. A two-bagger by Schimpff in the ninth with two men out won the morning game for Portland. Mobley, a busher league from Stockton, pitched for Portland in the afternoon. The northern team's inability to hit safe gave the game to Oakland. Before the game began Tom Richardson of the Commercial Club presented each member of the pennant-winning team with a handsome gold watch fob. Score, morning game:

Portland, 3; hits, 12.
Oakland, 2, hits, 7.

Afternoon game:

Portland, 1, hits, 5.
Oakland, 4, hits, 2.

STATE LEAGUE BALL.

SAN JOSE GRABS TWO.

[BY THE ASSOCIATED PRESS—P.M.]

SAN JOSE, Oct. 28.—Timely hitting by Outfielder Charles Friene won the first game of a double header today from Presidio; score 4 to 0, and a two-base hit by Strickiett and a single by Strieb scored the only tally in the second contest, which was called at the end of five innings. Arellanes was wild, allowing six walks and six hits, but was given the best of support. Score:

First game:

San José, 4; hits, 5; errors, 1.
Presidio, 0; hits, 6; errors, 5.

Batteries—Arellanes and Rollander; Walters and Kent.

Second game:

San José, 1; hits, 4; errors, 1.
Presidio, 0; hits, 3; errors, 1.

Batteries—Strickiett and Kent; Deppardo and Walters.

ALAMEDA BADLY BEATEN.

[BY THE ASSOCIATED PRESS—P.M.]

STOCKTON, Oct. 28.—Today's double header between Alameda and Stockton State League teams resulted in two victories for the locals. Timely hitting of Stockton was the feature of the first game. In the second game heavy hitting by the locals and costly errors by the visitors ran up a big score for the home team. Score:

First game:

Stockton, 4; hits, 9; errors, 2.
Alameda, 1; hits, 5; errors, 1.

Batteries—Lamb and Conrad; Nelson and Burke.

Second game:

Stockton, 12; hits, 13; errors, 1.
Alameda, 2; hits, 10; errors, 5.

Batteries—Moskiman, Conrad and Brown; Shepard, Peterson and Burke.

SENATORS HIT HARD.

[BY THE ASSOCIATED PRESS—P.M.]

SACRAMENTO, Oct. 28.—In a game which was a battle to the end, Oakland defeated the Cordova team today by a score of 7 to 4. The Oaklands early developed a strong batting streak and did not lose it. Thirteen times they landed safely on "Silvers" Henley's shoots. At the finish the totals were as follows:

Oakland, 7; hits, 13; errors, 1.
Cordova, 4; hits, 8; errors, 2.

HALL REACHES HOME.

HAD SUCCESSFUL SEASON.

Charley Hall, who is now a leading light as pitcher in the Cincinnati team of the National League, arrived home at Ventura Saturday night, with Mrs. Hall and the baby. All are well, and Charley looks as though his eastern season had done him a world of good. He is the picture of health, and feels good over his eastern season, which was entirely successful. He pitched winning ball for the Cincinnatis from the start, and made such an impression with the fans that the small boys trailed after him wherever he appeared. Hall will spend the winter at home and keep in condition with tennis, unless some of the State clubs gobble him up for the winter season. Last vacation he developed into a crack tennis player of the south-paw variety, playing left-handed in order to save his pitching arm. He became so expert with the racquet that he was easily able to defeat the best Ventura players.

Minor Baseball.

The Jevne baseball team beat the Florence team this afternoon at Thiele Park by a score of 13 to 5. The batteries were Holton and Haight for Jevne and Stout and Young for Florence. The Jevne team is desirous of playing any local amateur team in the city, and will receive challenges through its manager, E. B. Russell, phone 3614.

BASEBALL SCHEDULE FOR LAST WEEK OF SEASON.

DATE.	AT OAKLAND.	AT LOS ANGELES.	AT FRESNO.
Tuesday, Oct. 30	San Francisco—Oakland	Los Angeles—Seattle	Fresno—Portland.
Wednesday, Oct. 31	San Francisco—Oakland	Los Angeles—Seattle	Fresno—Portland.
Thursday, Nov. 1	San Francisco—Oakland	Los Angeles—Seattle	Fresno—Portland.
Friday, Nov. 2	San Francisco—Oakland	Los Angeles—Seattle	Fresno—Portland.
Saturday, Nov. 3	San Francisco—Oakland	Los Angeles—Seattle	Fresno—Portland.
SUNDAY, NOV. 4.	SAN FRANCISCO—OAKLAND.	LOS ANGELES—SEATTLE.	FRESNO—PORTLAND.

KID DALTON,
Attell's sparring partner, who is to fight Sheek in the preliminary to the Attell-Baker fight.

DALTON A COMER.

ATTELL LIKES HIS CHANCES.

Kid Dalton, who is to fight Sheek in the preliminary to the Baker-Attell go, is looked upon as the best boy Los Angeles has turned out recently. Abe Attell thinks well of his future and says he has a chance to become a top-notcher in the years to come. Of course Dalton is a veritable novice when compared to Attell, and the little champion fights rings around him, but does not hurt the Kid, who is willing and can stand much beating.

Dalton is a slugger and likes to wade in and exchange punch for punch. Formerly he fought with little science, but he is learning to avoid as much punishment as possible and to land his blows so that they will tell. As sparring partner for Abe Attell he has a great chance to learn and is picking up many points.

Considerable interest is manifested in his next fight, and so well do his friends think of his chances that they have put up a side bet of $200 for him. Sheek is said to be a good one, but he is little known out here. He is very clever, but it is believed Dalton can wear him down.

WILLIE HOPPE'S MASCOT.

Cue With Which He Defeated Vignaux Brought Him Luck in Match With Schaefer.

A small disk of leather, not half as large as a dime, came near costing Willie Hoppe the championship at 18.1 balk-line billiards, when he met "Wizard" Schaefer the other day.

Two years ago, while rambling through a forest of cues, Willie Hoppe selected one that struck his fancy, and turning to the donor he said: "This will give me the championship of the world."

With this slender and well-balanced piece of wood the boy billiardist set sail for France. In Paris he practiced with it day and night, and cared for it as a prosperous chorus girl with a French poodle. He took it into the game with M. Vignaux, the great French billiardist, and this same ordinary nineteen-ounce cue landed him the emblem which accompanies the championship of the world. Since then the cue has been known as "Vignaux," and has a choice position in the little green bag with the others of less pretension.

Some weeks ago Hoppe began to "break in" another cue, and had begun to like it. His father, brother and all his advisers urged him to use it, and Willie, yielding, tried it on Schaefer. For twenty innings the game began to look like a walk-over for the veteran wizard. He was 100 points ahead.

In the twenty-eighth inning Willie could stand it no longer. Turning to a friend who sat near the table, Hoppe declared that he must have "old Vignaux" or his title was gone. The little green bag was hurriedly brought out and "old Vignaux" was put into service. Stroking it affectionately, Hoppe applied the chalk, used a little sandpaper, and stepped out with a new determination.

The Wizard missed a three-cushion half draw and with "old Vignaux" the youth drew a head on the balls. In an instant the complexion of the game was changed. With "old Vignaux" in his grasp Hoppe first ran 35 and then 65, and the game was in hand. Not until he returned to his first love did the youthful titleholder have a chance. The tip on the new cue went bad at the start and never recovered. That cue will never be used by Hoppe again.

DR. DAN HUDDLESTON,
Pasadena Rugby football expert.

BUCK EWING LAMENTED.

Was One of the Greatest Catchers Who Ever Donned Mask, Windpad, and Mitt.

"Buck" Ewing, who died the other day, was one of the most popular men that ever entered the professional game of baseball. During his career on the diamond he accumulated a small fortune that enabled him to live in comfort after he retired from baseball a few years ago. He was a native of Cincinnati, and received his training for his baseball career in the "Bottoms" along the Ohio River, the city's nursery and training school for ball players. He was one of the best ever graduated from the institution.

After a brief career with the amateur teams about the city he went to Troy, N. Y., where he entered the professional game. It was with the New York Giants that he achieved fame as one of the greatest catchers in the country, and made the name "Buck" Ewing known in every league, big and little, in the United States.

He managed and caught for the New York Club in 1883 and 1889, when the team won the pennant. He had no superior as a backstop and was a terrific hitter. He was a daring base runner and was all alone in his class in judging men from his place behind the bat. He was with the New Yorks when Roger Conner, Jim O'Rourke, Mike Tiernan, Tim Keefe and Mickey Welsh were stars and he was rated the best of them. He quit baseball many years ago because of ill health.

After leaving New York the great catcher became connected with the old National team in Cleveland, O. In 1896 he returned to Cincinnati to take up the management of the Cincinnati Reds. For a time he directed the team from first base, but later managed it from the bench.

It was his great ambition to win a pennant for his home city, but fate denied him the honor, although he reached third place. He retired from the game in 1899.

BIG CATCHES OF SPOTFINS.

Annual Croaker Picnic in the Bay Is Begun.

Local Anglers Reaping Ripe Harvest of Fish.

Cold Weather Starts Biting at a Lively Gait.

Like last year, when the third week of October produced the record-breaking catches of eighteen and nineteen seven-pound croakers in a day to one rod, the present season is now coming to the front just at the end of a cold spell during the period that in Eastern States would be called "Indian summer." The harvest in in San Pedro Bay.

After several weeks of scattering catches, sometimes one or two fish to the day and oftener none at all, the annual croaker run has started in the waters of the City of Strikes and Grief at an old-time gait, six to nine or ten croakers a day having been nothing uncommon for a week past. While the duck and quail hunters have been busy on marsh and mountain, the rod-and-reel brigade have also been sawing wood in a quiet way until the Bay of San Pedro on a Sunday looks like a Democratic convention in ante-bellum times.

To the uncertainty of croaker fishing is added a peculiar charm in the undying gameness of the fish when once hooked. He who catches half a dozen of these fine fish has had a day's sport that King Edward with all his salmon rivers mught well envy. Captious in his biting, desperate in his lunges to free himself from the barbed steel once impaled in his cartilaginous jaws, the croaker very nearly approaches the ideal of a game fish in Southern waters. Taken in winter, he is excellent for food, being in particular demand for baking or boiling with a sauce.

Croakers travel, as a rule, in schools, and show a predilection for holes in the bottom, doubtless because these cause an eddy and make natural collecting places for the particles of broken-up shell fish which form the spotfin's principal food. Likewise they form resting places for the fish where they can recruit from the constant labor of fighting their way against the stream, that being conceded to be the way in which the croaker usually travels.

Having located such a spot, the angler, whether casting from a wharf or lowering his gear over the side of a boat, would observe religiously the greatest possible quiet. Kicking the boat or shuffling the feet about is likely to alarm the fish. The silent angler wins a croaker fishing, likewise the one who is never in a hurry but lets the spotfins hook themselves. This part of the game cannot be taught but comes only with experience. Croakers generally will hook themselves if the bait be to their liking, and they take a better hold this way than when the angler tries to stick them himself.

Once hooked, the croaker begins a series of short, strong runs, shaking his head like a terrier worrying a rat, in hope of loosing the hook. Up and down from surface to bottom he will career, weaving from this side to that, and in short, putting up a "shindy" at the end of the line that leaves absolutely nothing further to be desired, and will certainly earn him his liberty unless there be a cool hand at the reel, and good judgment directing the battle at the butt end of the rod.

There is no hurry about gaffing a croaker if he be well hooked. He must be allowed to wear himself out, and to run as often as he desires, always keeping a tight line to prevent him throwing out the hook. Any angler should know enough to keep his fish fighting on the spring of the rod all the time whether the prize be a croaker or something else.

After five minutes or so of careful handling the largest croaker can generally be brought to gaff upon reasonably light tackle, and sometimes smaller ones can be landed in a minute, but when one is fishing for sport, that is no very great object. Most fish are saved by careful handling. The gaff should not be attempted until sure work can be made of the stroke.

WELL WORTH LOOKING AT.

Once in the boat, any angler may be excused for feasting his eyes upon a fresh caught croaker. Few fish are more gamy in appearance, or more beautiful in the freshness of their coloring. They are best cleaned at once for table use. When this is done the flesh has an excellent flavor, and is rich as well as firm. The croaker is best cooked dry as he is a rather oily fish, but he boils very nicely. Broiling is a favorite way with many. Frying croakers is the best way known to spoil them.

Henry Slotterbeck and Robert Campbell both made good catches of croakers last Sunday at San Pedro, and Campbell visited the bay again Wednesday. He reports the outlook excellent for today and will be on hand. Slotterbeck caught no less than eight fine spotfins last Sunday. Campbell had three. Simon Spier and his partner caught a fine mess of bass up the bay. Even Broncho Spear landed two nice croakers, although he has considered himself "jinksed" on this class of fishing for some time.

The bay of San Pedro is probably the best of local winter fishing grounds, as it presents not only a great quantity of edible fish, but a most pleasing variety. Pompano have made their reappearance; halibut, smelts, yellowfins, bass, kingfish, all to be had for the fishing when tides serve.

The croakers as a rule bite better on the incoming tides than on the ebb, although to take all rules pictorial, this one is proved by its exceptions.

When the big suction dredger is working over clam and cockle beds, observing anglers find good results follow fishing right in her wake, as the shells and feed thus stirred up are carried down by the current to "chum" the croakers into remaining thereabouts so they can be easily located.

Small fish of all sorts are very numerous at present, and some fine catches are being made at all the wharves.

Santa Monica Wins.

The football game between the Santa Monica High School organization and the preparatory team of Occidental proved a victory for the Santa Monica aggregation, yesterday afternoon. The score was 16 to 6. For the first five minutes of play both teams were nervous and fumbled the ball. The men were of about equal weight. Within ten minutes Roberson made a touchdown for Santa Monica and was followed after a short time by Shutt. The Occidentals failed to make gains and the play was practically all in Occidental territory. There was no scoring in the second half.

ATTELL AND BAKER READY.

Tuesday's Fight Looks Good to Local Sports.

Charley Neary Is to Train at Arcadia.

Chances Not Very Good for Gans Fight Here.

Harry Baker and Abe Attell have knocked off their heavy work, and will take matters easily now for their fight tomorrow night at the Pacific Athletic Club, and it goes without saying that they are in good condition, for the battle is for the featherweight championship, which Attell holds.

On paper the show looks to be one of the best the fight sports have ever had billed here, for both boys are fast and willing, and Attell is one of the most scientific boxers in the world. Both have beaten Frankie Neil, and there is a wide diversity of opinion as to the outcome of the fight, although Attell is the favorite at 2 to 1. This is not the best kind of a bet, but it goes on account of Attell's experience and ability.

The main preliminary tomorrow night will be between Kid Dalton and Sheek at ten rounds, and each man thinks so much of his chances that they have bet $200 each on the side. Dalton is well known here, while Sheek is a new one, but he has fought a draw with Eddie Toy. This should make him good enough to fight any boy in Dalton's class.

The curtain-raiser will be six rounds between Jack Brown of San Francisco and Mike Haney of Philadelphia. Eddie Robinson will referee the main event.

FAINT HOPE OF GANS.

Manager McCarey reiterated last night that his offer of $12,000 for Gans and Herman is the genuine article, and he is prepared to make a deposit to bind the match as soon as he hears from the fighters. Gans is probably not very anxious to fight any one just now, for it is said he is coining money in the cheap playhouses in the East, and may decide to take life easy for some months on account of his broken hand. All the local sports are hoping that such a fight could be secured for this city, but the chances seem to be against it.

Accept Swimming Record.

C. M. Daniels's world's swimming record of 56s. for 100 yards, made in the tank of the Missouri Athletic Club at St. Louis March 24, 1905, will probably be accepted by the Amateur Athletic Union. At the time the record was made English experts ridiculed the time, and some of the papers intimated that Daniels oiled his skin before swimming. During the recent visit of the New York Athletic Club swimmers to St. Louis for the Amateur Athletic Union championships the record of the swim was authenticated by the four timers who held the watches at the time of the performance. Four caught Daniels's time, three in 56s. flat and one in 55 4-5s. All the timing officials are qualified by the Amateur Athletic Union rules, and the acceptance of the record will credit Daniels with the fastest time ever made by a swimmer, amateur or professional, at the distance. Daniels established the record in a match race with Marquand Schwartz of the Missouri Athletic Club.

Three-Cushion Contest.

Tonight will see the sixth game in the three-cushion tourney now being played at Berry's rooms on South Spring street and the players will be Seymour and Maguire, the old-time rivals who have put up many hard-fought games.

STEIN-BLOCH SMART CLOTHES FOR MEN

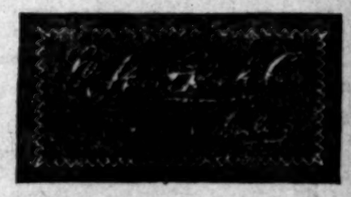

The honor of our house is bound up in our label, and the reputation of fifty-two years is pledged with every suit and overcoat that bears the Stein-Bloch name.

You will find the label inside each coat underneath the flap below the collar. Look for it.

OFFICES AND SHOPS: ROCHESTER, N. Y.

NEW YORK: 130-132 FIFTH AVE.

Write for Book of Styles.

Automobiles.

DORRIS
Price $2680
A. C. Stewart, Ag.
10th and Santee

P.D.Q.
Auto Rental Co.
First Class Machines. Experienced
215 S. Spring. Both Phones

Locomobile
Winton Automo
Success Automobile
Temporary, 420-422 S. Hill
New Place.
E. E. Caister, Manager Pico

PREMIE
25 H. P.—$2250.00
5 Passenger Touring
W. COSBY

WHITE GARAGE
Hartford — Pope —
White Steam
712 South Broad
H. D. RYUS, Mgr.

The Maxwell
"Perfectly Simple, and Simply Perfect"
J. W. WILLCOX & Co.
Southern California Distributing
Phone Broadway 6282. 1211-1213 South Main

POPE-TOLEDO
PACKARD
THOMAS
STEVENS-DURE
BUICK
Western Motor Car Co
613 South Hill Street.

WAYNE
Touring Cars and Ru
16 to 60 horse-power,
E. Jr. BENNETT AUTO
COMPANY
General Agents 1203-05

Franklin
Motor Cars
(Keystone Aircooled)
F. C. HAMLIN
Agent for Southern Ca
Home 24429; South 959

Tourist
Cor. Main
AUTO VEHICLE CO

1907 RAM
W. K. Cowan

1907 Mitche
4 Cyl. 18 H.P. Runabout
4 Cyl. 30 H.P. Touring Car
4 Cyl. 38 H.P. Touring Car
580-586 So. Los Angeles

Reo Motor C
LEON T. SHETTL
633 So. Grand Ave.
Sunset Ex. 633.

OLDSMOBILE
Palace Touring Car,
ster, Two-Cycle Car,
stock.
H. O. HARRISON
1207-1209

Cadillac Motor Cars
AGENT
Lee Motor Car Co.
1218-20 So. Main

DOLSON
MOTOR CARS
Dolson Motor Car Company
J. H. McNaughton, Mgr.
711 South Spring Street

HIS ROULETTE DOLLAR SAVE

Reckless Visitor to Beat Gets a Shock.

So Costly, Babies Don't Da to Be Born There.

Beer in Wine Glasses and Ha in Trunks.

The invasion of the gold fields by t Los Angeles contingent on the S Lake excursion last week will long rem—bered. The cordiality of the w come of the towns of Beatty, Rhyol and Johnnie will never be forgotte Neither will the bills. The prices verage impressed the Angelenos mu as the imported English butler i presses the country cousin.

It is said that every time a new bab is born in Rhyolite, a fresh roulet wheel or faro bank is opened. B Cits is doing the gambling element the city a rank injustice. No bab with an eye to making both ends me would ever be born in Rhyolite, excep by accident. It is too expensive, an a canned-milk baby is a luxury whi even a mining camp can hardly affor Anyhow, the roulette tables were the first.

A well-known Los Angeles busine man, who was being shown the sight of Beatty, insisted on pausing by th side of the roulette table in the Mont gomery Hotel, where the evening gam had not yet begun. He was in a reck less mood. The wide open flavor of th mining camp had already intoxicate the red corpuscles of his blood. Fres the staid man of affairs he was trans formed into the daring plunger.

"Hold on a bit," he called in author tative tones, "I am going to buy dollar's worth of chips."

The Reception Committee gasped. Th croupier turned pale as death, his thi lips compressed into an ominous lin Visibly the man from the city had cre ated an impression. His chest swelled He dove into his pocket, fished in hi pocketbook and extracted a silver dol lar.

"A stack of chips," he cried. "Gimme a dollar's worth."

HELD THEIR BREATH.

A solemn hush fell upon that crowded bar-room. Roughly-dressed miners set their glasses softly upon the bar untasted. No one breathed. The croupier alone, pale and determined, gave no sign that he was aware that his bank was about to be flattened like a punctured balloon. Blind, deaf and dumb, he continued at his task of counting out his stacks of coin, and the committee dragged the reckless city man away by main force.

But half an hour later, he shook his captors and returned resolutely to the game. He edged his way to the side of the board through the crowd now gathered about. He felt for his dollar then he paused and softly drew his hand from his pocket, empty. There were no chips on the table. Fourteen men were covering all the numbers and the splits with stacks of silver dollars. One hungry-looking, shabbily-dressed individual was using $10 gold pieces in place of chips. The Los Angeles man had won away. He came back to town without once having shattered his morals by breaking into a roulette game.

It was a novel sight to find beer served in wine glasses, and hay for burros and pack animals kept locked in trunks or strong boxes. It was also gratifying to find that eggs were held at $1 a dozen, and that milk could not be bought at any price. Yet, in spite of the prevailing high prices, it was a remarkable fact that in Rhyolite one can get a very good and substantial meal for 50 cents, and the general tendency, since the entry of the railroad, has been for a general reduction in prices all around, including wages.

WATER NOT A DRINK.

Water in the district is used only for making coffee and cooling gasoline engines. It is not only cheaper, but it is more the fashion to drink the rueful rye than the product of the tepid springs. Whisky is easier to find than a real estate man, but it is not true that every other building in Rhyolite is a saloon. There are some buildings which are used for other purposes, as the multiplex activity of the little town shows.

Beside the reign of terror which prevails in Goldfield, when the alleged bad men of the district get out, the law and order of Rhyolite and Beatty ought to be patted on the back. Although there is no municipal organization, would-be gun fighters are held in check by a strong law and order element, headed by such men as J. R. McDonald.

Yet there are those who die with their boots on, as a khakily-attired young woman from Los Angeles, with a penchant for statistics discovered. This young woman, who came up with the excursion to find out what a mining town really looked like, was arrayed in the most stunning cow-girl rig ever seen outside of a poster. With a diligent determination to get everything possible out of the trip, she provided herself with a note book and interviewed everybody on everything. She dragged out all the skeletons of Rhyolite in an interview with the lonesome undertaker. She studied the post-mortem reports for analyses of diseases. These reports were divided into two classes, "died" and "killed."

UNDERTAKER IN POVERTY.

"Lady," said the undertaker mournfully, "I've been in this town a year, and I'm the only man here who ain't getting rich. This is the healthiest climate I ever saw. If it wasn't for an occasional killing, I would starve, and I've only had five of them," he concluded, regretfully.

"Profitable? Not very. I only get about $100 apiece." And the undertaker thanked the khaki girl with tears in his eyes, as she wished him better luck next year, and passed on down the street to interview the lone mother of the camp on the comparative cost of raising babies on cows' milk, and the malted product at $1.35 per bottle.

It takes the old-timers, who have hung on through thick and thin, to tell the picturesque tales of the camps before the railroad came to Bullfrog. There is little Dr. Gray down at Beatty. Eighteen months ago she came to Beatty fresh from Chicago, on the crest of the boom. Beatty was the first town in which she had ever slept ever night. She staged it alone up from Las Vegas, and the driver was so drunk that she had to drive the six-horse team. There was little or no road, and she only kept in the right course by stopping occasionally to rouse the sleeping driver and have him point out the general direction by a mandlin sweep of his arm.

Dr. Gray found her home in Beatty a tent, furnished with petroleum cans. One set on end made a chair; three on their sides, a dining table, and four a dresser. For months there was not a mirror of any description in camp, and

N-BLOCH
CLOTHES
R MEN

our house is bound
el, and the reputa-
ve years is pledged
t and overcoat that
ein-Bloch name.

d the label inside
derneath the flap
lias, Look for it.

NEW YORK;
130-132 FIFTH AVENUE

Book of Styles.

Automobiles.

DORRIS
Price $2650
A. C. Stewart, Agt.
10th and Santee

P.D.Q.
Auto Rental Co.
First Class Machines. Experienced Chauffeurs.
315 S. Spring. Both Phones 239

Locomobile and
Winton Automobile
Success Automobile Co.
Temporary, 429-423 S. Hill
New Place, Nos. 1
E. E. Caister, Manager Pico &

PREMIER
24 H. P.—$2250.00
5 Passenger Touring Car
W. COSBY 1042 S. Hill Street

WHITE GARAGE
Hartford — Pope — Tribune
White Steam Car
712 South Broadway
E. D. RYUS, Mgr. Phone Ex. 75

The Maxwell
"Perfectly Simple, and Simply Perfect"
J. W. WILLCOX & SON,
Southern California Distributing Agents
Phone Broadway 6161
1212-1214 South Main

POPE-TOLEDO
PACKARD
THOMAS
STEVENS-DURYEA
BUICK
Western Motor Car Company
615 South Hill Street.

WAYNE
Touring Cars and Runabouts
16 to 60 horse-power, $800 to $
E. Jr. BENNETT AUTOMOBILE COMPANY
General Agents 1203-05 So. Main

Franklin
Motor Cars
(air-cooled)
R. C. HAMLIN
Agent for Southern California
Home 24402; South 609 1008 S. Main

Tourist
OUR FACTORY IS OPEN FOR INSPECTION
Corner Los Angeles and
Come and examine them
Cor. Main & Venice
AUTO VEHICLE COMPANY

1907 Model
RAMBLER
In Stock
W. K. Cowan 833 South Broadway
Los Angeles, C

1907 Mitchell
4 Cyl. 18 H.P. Runabout
4 Cyl. 30 H.P. Touring Car
6 Cyl. 35 H.P. Touring Car
580-586 S. Los Angeles St.

Reo Motor Cars
LEON T. SHETTLER
833 So. Grand Ave.
Sunset Ex. 833. Home

OLDSMOBILES
Palace Touring Car, Gentlemen's
ster, Two-Cycle Car, Runabout.
stock.
H. O. HARRISON CO.
1207-1209 S. Main

THIS ROULETTE DOLLAR SAVED.

Reckless Visitor to Beatty Gets a Shock.

So Costly, Babies Don't Dare to Be Born There.

Gear in Wine Glasses and Hay in Trunks.

The invasion of the gold fields by the Los Angeles contingent on the Salt Lake excursion last week will long be remembered. The cordiality of the welcome of the towns of Beatty, Rhyolite and Johnnie will never be forgotten. Neither will the bills. The prices in some impressed the Angelenos much as the imported English butler impresses the country cousin.

It is said that every time a new baby is born in Rhyolite, a fresh roulette wheel or faro bank is opened. But this is doing the gambling element of the city a rank injustice. No baby with an eye to making both ends meet would ever be born in Rhyolite, except by accident. It is too expensive, and even a canned-milk baby is a luxury which a mining camp can hardly afford. Anyhow, the roulette tables were there first.

A well-known Los Angeles business man, who was being shown the sights of Beatty, insisted on pausing by the side of the roulette table in the Montgomery Hotel, where the evening game had not yet begun. He was in a reckless mood. The wide open flavor of the mining camp had already intoxicated the red corpuscles of his blood. From the staid man of affairs he was transformed into the daring plunger.

"Gold on a bit," he called in authoritative tones, "I am going to buy a dollar's worth of chips."

The reception Committee gasped. The dealer turned pale as death, his thin lips compressed into an ominous line. Plainly the man from the city had created an impression. His chest swelled. He dove into his pocket, fished in his pocketbook and extracted a silver dollar.

"A stack of chips," he cried. "Gimme a dollar's worth."

HELD THEIR BREATH.

A solemn hush fell upon that crowded assemblage. Roughly-dressed miners let their glasses softly upon the bar, untasted. No one breathed. The dealer alone, pale and determined, gave no sign that he was aware that his bank was about to be flattened like a punctured balloon. Blind, deaf and dumb, he continued at his task of counting out his stacks of coin, and the committee dragged the reckless city man away by main force.

But half an hour later, he shook his captors and returned resolutely to the game. He edged his way to the side of the board through the crowd now gathered about. He felt for his dollar, then he paused and softly drew his hand from his pocket, empty. There were no chips on the table. Fourteen piles were covering all the numbers and the splits with stacks of silver dollars. The hungry-looking, shabbily-dressed individual was using $10 gold pieces for place of chips. The Los Angeles man had an eye to making both ends meet once having shattered his ideals by breaking into a roulette game.

It was a novel sight to find beer served in wine glasses, and hay for horses and pack animals kept locked in trunks or strong boxes. It was also gratifying to find that eggs were held at $1 a dozen, and that milk could not be bought at any price. Yet, in spite of the prevailing high prices, it was a remarkable fact that in Rhyolite one can get a very good and substantial meal for 50 cents, and the general tendency, since the entry of the railroad, has been for a general reduction in prices all around, including wages.

WATER NOT A DRINK.

Water in the district is used only for cooking coffee and cooling gasoline engines. It is not only cheaper, but it is more the fashion to drink the rueful red than the product of the tepid springs. Whisky is easier to find than a real estate man, but it is not true that every other building in Rhyolite is a saloon. There are some buildings which are used for other purposes, as the multiplex activity of the little town shows.

Beside the reign of terror which prevails in Goldfield, when the alleged bad men of the district get out, the law and order of Rhyolite and Beatty ought to be patted on the back. Although there is no municipal organization, would-be gun fighters are held in check by a strong law and order element, headed by such men as J. R. McDonald.

Yet there are those who die with their boots on, as a khakily-attired young woman from Los Angeles, with a penchant for statistics discovered. This young woman, who came up with the excursion to find out what a mining town really looked like, was arrayed in the most stunning cow-girl rig ever seen outside of a poster. With a dilligent determination to get everything possible out of the trip, she provided herself with a note book and interviewed everybody on everything. She dragged out all the skeletons of Rhyolite in an interview with the lonesome undertaker. She studied the post-mortem reports for analyses of diseases. These reports were divided into two classes, "died" and "killed."

UNDERTAKER IN POVERTY.

"Lady," said the undertaker mournfully, "I've been in this town a year, and I'm the only man here who ain't getting rich. This is the healthiest place I ever saw. If it wasn't for an occasional killing, I would starve, and if I only had five of them," he concluded, regretfully, "I'd be comfortable."

"Profitable?" Not very. I only get about $100 apiece."

And the undertaker thanked the khaki girl with tears in his eyes, as she wished him better luck next year, and passed on down the street to interview the lone mother of the camp on the comparative cost of raising babies on cows' milk, and the malted product at $1.35 per bottle. It takes the old-timers, who have come on through thick and thin, to tell the picturesque tales of the camps before the railroad came to Bullfrog. There is little Dr. Gray down at Beatty. Eighteen months ago she came to Beatty fresh from Chicago, on the crest of the boom. Beatty was the first town in which she had ever slept one night. She staged it alone up from Las Vegas, and the driver was so drunk that she had to drive the six-horse team.

There was little or no road, and she only kept in the right course by stopping occasionally to rouse the swaying driver and have him point out the general direction by a maudlin sweep of his arm.

Dr. Gray found her home in Beatty a tent, furnished with petroleum cans. Two set on end made a chair; three on their sides, a dining table, and four a dresser. For months there was not a mirror of any description in camp, and the two or three women of the populace used the polished side of one of Mr. Rockefeller's cans to aid in the completion of their toilets.

SHE SHOOTS "HYPOS."

Dr. Gray's husband is also a doctor, and the two have started a drug store at Beatty. They are kept busy with all kinds of cases, and while he is skirmishing over the country to attend to patients in the mines, she is busy at home sewing up knife wounds or probing for bullets, or shooting soothing "hypos" into some crazy drunk bent on killing off the town, while his companions sit on his knees and keep his head on the floor.

It is a mild and gentle sort of life, and full of delighted interest to a delicate woman, who has never before been west of the Mississippi.

The passing of the old picturesque conditions, in vogue before the coming of the railroad, is assured. The doom of the old is written in the notices posted up on the walls of the bedrooms in the Montgomery Hotel at Beatty: "With the march of progress, as exemplified by the coming of the railroad, guests will please deposit their valuables in the safe and keep their doors and windows locked."

At the Churches Yesterday.

Politics and Religion.

REV. C. C. PIERCE, pastor of the Memorial Baptist Church, yesterday preached on the relation of the church and Christianity to good government, taking for his text, Philippians III, 20: "Our citizenship is in heaven." He said, in the course of his remarks:

"The old saying so often repeated, that we should never mingle religion and politics, is urged by those who either have a religion which is of very little value, or by those who fear to have their politics measured by the standards of Christ. So far as we have been able to observe, the most of the politics of the present day would be greatly improved by the introduction of a little genuine Christianity, and a good deal of religion of the times would lose nothing, were it to cease from its psalm singing long enough to apply some of its fundamental principles to the important concerns of government. If it is not worth while for a true follower of Christ to interest himself in that which so intimately concerns the well-being of all the people, then what is worth while?

"The government is for the conducting of the public affairs of the city and the nation. To its weighty tasks the wisest, the noblest and the brainiest men should be called. The government is not a scheme of the rich and the strong, and the unscrupulous to overreach and defraud the weak, the poor and the trustful. It's one great task always is and should be to so administer the great business of the people, that the highest results in the general advancement of the nation should be made possible.

"How very often do we find different ideas prevailing. Statesmanship has all too often given way for low-minded political jobbery and disgraceful wire pulling. Machine politics have overridden the will of the people, and robbed us of the prerogative of citizenship, the most cherished boon received from those of the past.

"The trouble is that in a vast majority of cases, the bad people run the government instead of the good people. It is a fact that no one can dispute, that the saloon in politics is a great deal more potent factor to reckon with than the churches. Unscrupulous men, whose sole aim is private revenue, are thus too often invested with the insignia of public office. The bad men, the unscrupulous men, the members of the 'gang,' are on hand, and do the work which ought to be done for the people by the better element.

"Then, too, the lack of interest on the part of the better proportion of the people has all too often resulted in placing in office men wholly unfitted for the duties which they have assumed. The one word which more than all others far too frequently describes the holder of public office, is 'incompetency.' There are noble and notable exceptions to this, but in far too many cases the men who hold office are too small for their job. When we want a man for the great and important duties of conducting the serious and intricate problems of our municipality, we allow the machine to select some irresponsible and unknown windjammer, or some cheap tools of the bar-rooms or corporations.

"The cause of all this is the indifference and the apathy of the good man, and here is an instance where passive virtue is as detrimental to the public welfare as positive vice. The good people in this city outnumber the bad, two to one, but at the primaries, where the officers of our city government are actually chosen, the bad men outnumber the good three to one. The history of the recent primary election, held in this city, with its barefaced, unscrupulous machine methods, was as much a discredit to the good men who permitted such methods, as to the political corruptionists who used them. The respectable element neglect their opportunity at the primaries, and then come to the regular election, compelled to vote, if at all, for the man chosen by some political boss.

"The encouraging thing is that the better and more intelligent people all over the land are getting their eyes open. Disreputable manipulators of political machinery are coming more and more to learn that they are not always to defraud the people by waving violently the partisan banner. A growing number of intelligent, patriotic and clear-sighted people are throwing off the chains of 'political tricksters and corruptionists, and the day of the independent voter is being ushered in.

"If you ask me what this has to do with religion and the things for which the church stands, I reply it has all to do with them. If the religion of Christ cannot help us to be better citizens, and to exercise the solemn duties of citizenship more conscientiously, then there is a serious defect in it. If this country is to be saved from a repetition of the deplorable experiences of the past, in municipal politics especially, it must be because the Christian men everywhere come to the front and cast their votes as though it were a serious and sacred Christian duty."

—o—

"More Than Enough."

Pastor Robert J. Burdette at the Temple Baptist Church, preached on the topic, "More Than Enough," taking for his text Matthew xv:34. He said in part:

"'How many loaves have ye?' God's question to man, revealing to him by his own honest answer, not merely his incompleteness and God's completeness, but man's full equipment for service. 'What have you, Abraham?' 'Flocks and herds, Lord; rich am I in camels and sheep, in silver and gold, but I am a wanderer; a childless old sheik, journeying where there is good pasture and sleeping where the night finds me.'

"'Lift up thine eyes and far as you can see to the north, the south, the east and the west, the land is yours forever. Look at the stars and count them—these are the numbers of your children's.'

"'What is that in thy hand, Moses?' 'A rod.' 'It is enough. Bring forth judgment from the earth and river with it. Awaken the wrath of the clouds. Smite the hardest field and the city with terror. Lift it up and divide the waters of the angry sea till thou make a pathway through the billows.'

"'How many men have you, Gideon?' 'Thirty-two thousand, Lord.' 'Too many, for your foes camp in the valley like grasshoppers for multitude, and their camels are as the sands of the seashore. Tear your men; sift them again—now how many?' 'Three hundred.' 'Now, scatter Midian and Amalek to the ends of the desert.'

"'What have you, Shamgar?' 'Just an ox-goad.' 'Smite the host of Philistia with it and deliver Israel.'

"'What have you, David?' 'Five smooth pebbles from the brook and a shepherd's sling.' 'Destroy thou the mighty and establish the throne of Saul.'

"'How many loaves have ye, my disciples?' 'Seven, Lord, and a few small fishes.' 'It is enough. Feed all the multitude hungering here in the desert—feed them until they are filled, and then bring to me more again than you had at the beginning.'

"'What have you, man?' God calls down from heaven in the beginning. 'Just seed enough for this year's harvest, Lord.'

"And the world has lived, and fed to the full, and multiplied exceedingly through all the ages for God's seed time and harvest, and cold and heat, and summer and winter and day and night have never ceased. 'How many loaves have ye?' It is the question of Christ to His church today. We have more than enough to feed all the hungering souls in the great wide world, if only, like these disciples, we give all that we have to God—body, and mind and soul—keeping back nothing—a perfect and willing consecration."

—o—

Capital and Labor.

At the First Presbyterian Church yesterday morning, the pastor, Rev. Frank DeWitt Talmage, preached a strong sermon, in the course of which he gave his attention to the problem of capital and labor, and to the existing conditions in San Francisco. He said, in part:

"How many wrongs there are to be righted on both sides. When I study the selfishness and tyrannies of capital I know something is most awfully depraved. Capital with its vast resources of machinery has more mercy upon its iron and steel bars than it has upon the bone and sinew and muscle of its workmen. Capital does not say to itself, 'How much can I make these goods for and sell at a fair rate of profit,' but 'How can I make the cheapest and sell the dearest?'

"Capital by her own actions stands as a confessed usurer and extortioner. Her motto often is 'Squeeze the last drop of blood out of the people.'

"On the other hand, labor is just as contemptible and selfish an extortioner as capital, when it gets the chance. As capital stands for human blood letting, labor stands for the same crime. Labor's motto is not 'Live and let live,' but 'Live ourselves and get all we can at the other man's expense.' Of course, I am now talking of capital as a whole and labor as a whole, and not about the capitalist and the laborer as individuals.

"Have you been reading the last chapters in the tragic history of poor San Francisco? No sooner did San Francisco's blackened and smoldering ruins lay helpless than at once some of the labor unions began to cry, 'Aha, we have her helpless now. We will take every dollar she has left.' What has been the result? The laboring men have shoved up their prices to the highest limit. They have doubled and trebled them in many cases, and still they are not satisfied. They have blocked all the shipping of the Coast with a strike. And, labor men, I would bluntly tell you that the most brutal and heartless and depraved actions of capital never exceeded the brutality and heartlessness of labor as exhibited day by day in the present struggles of poor San Francisco.

"Yes, capital, today cannot be proud of her past record. She has a heart of stone. Labor today cannot be proud of her past actions. She has an adamantine heart of selfishness and greed. But when I look upon the struggles of the two mighty social factors, I am not a pessimist. For in the social storms, in the strikes and recriminations, in the blows which are now falling thick and fast in the wars and rumors of wars, in the universal social disorders, I see a bright day coming. Peace and prosperity and universal brotherhood shall yet be evolved out of the present socialistic chaos. No stagnating cosmos is here. All these upheavals are only rainbow signs in the heavens that the social wars shall soon cease and right themselves."

—o—

Source of Beauty and Power.

Baba Bharati gave his sermon last night in the Krishna Temple, taking for his subject, "The Source of Beauty and Power." He said, in part:

"All beauty and power are derived from the mind. The mind is made up of thoughts, ideas and ideals. Whatever we constantly think of we reflect in the face, which is the mirror of the mind. If we constantly think of a beautiful thought or a beautiful idea or if our mentality is pervaded by beautiful ideals of life, the reflection of their beauty we unconsciously mirror in the face. In spite of our homely features, that light of the indwelling beauty in our mind makes us attractive to others.

"On the other hand, the best featured faces have sometimes no beauty. The features may seem on examination to be carved like those of an ideal statue, yet the impress of beauty is not on that face, because it has no light from within to illumine those symmetrical features. Why is this? Because the mind behind those good features dwells on melancholy or matter-of-fact material thoughts, because it is void of imagination. The gloom of the mind is spread on the face, or the matter-of-factness imparts a dryness to it.

"There is another kind of face, charming—attractive in the extreme, but charming and attractive only to the superficial observer, to one whose mind dwells on the sense plane. Behind that charming face is a wicked mind and a false heart. The delusive charm on the face is born of the mind of that man or woman dwelling constantly on charming ideas whose false light is reflected in the face.

"True beauty is born of a beautiful mind and heart. That beauty appeals to our mind and makes a deep impression on it. Of all beautiful thoughts, the thought of God—the God that is all love, all beautiful, the God whose essence is peace, harmony and beauty—is most beautiful. One whose mind is constantly pervaded by such thoughts of God or soulful or spiritual thoughts has a face shining with the luster of those thoughts. It is the most interesting face of all faces. I have seen here in America, as well as in India, the homeliest and most uninteresting faces made most interesting by high spiritual thoughts.

"A soul-conscious mind, which is the same as God-conscious mind, is the most magnetic mind. The power of that magnetism overshadows the power of hypnotism, for hypnotism is the power of a concentrated mind which wholly dwells on material thoughts. The magnetism of the soul-conscious mind is filled with the powers of God, the source of all power. An absolutely soul-conscious mind becomes an all-conquering mind, the mind of the incarnations of God. But the soul-conscious mind is unconscious of its power, for if it became conscious of its power it would lose consciousness of the soul and thereby lose the power itself. The greatest power is unconscious power, whose potency is drawn from the realm of the Infinite power within us whose door is our soul."

—o—

Christ's Self-restraint.

Rev. J. S. Thomson, pastor of the Independent Church, preached yesterday on "Christ's Self-Imposed Limitations." He said in part:

"Christ came into this world to accomplish the divinest purpose in morals and religion for the benefit of the human race; and He permitted nothing to disturb His mighty determination to fulfill this purpose. His temptation in the wilderness shows how He regarded His mission. He could not use His supreme powers to gratify the demands of hunger. The affections of His soul for the highest office in the priesthood could not induce Him to perform a miracle. Satan, who possessed the world then, and who still owns a large part of it, offered Him all the kingdoms of the earth for His respect and service; but Christ rejected the offer with indignation, because it would nullify His mission.

The man who besought Christ to influence his brother to divide the inheritance with him received a stern answer, showing that He could not be a judge nor a divider. He had not come to earth to be a judge, for that would interfere with the fulfillment of His mission. He refused to be mixed up in politics, by saying: 'Give Caesar his tribute and God His glory;' and when the people were preparing to take Him by force and make him a king, He escaped to the mountain. Nor did He spend His time in calling righteous people to repentance; for He was sent to the lost sheep of the house of Israel. He did not allow the insult which He had received from the Samaritans to make Him satisfy His two disciples, by bringing fire from heaven to destroy the Samaritans.

"He could have received more than twelve legions of angels to protect His life from His enemies; but His mission demanded His life. With His divine power He saved others; but He would not use that power to save Himself. He imposed restraints upon Himself in order to fulfill His mission and save the world. The lesson for us is that we should not use our powers, friendships, education and opportunities to gratify morbid passions, diabolical greed, mean spite, unholy revenge. We can cut off wicked distraction, and glorify the central purposes of life."

—o—

Marriage and Divorce.

"Marriage, Divorce and Second Marriage" was the subject of an address delivered by Dr. Levi Dowling, minister of the Church of Humanity, at Mammoth Hall last evening. He said there are three kinds of marriages, spiritual, sentimental and commercial. In the course of his address he said:

"Men and women upon this earth have certain inalienable rights, among which are life, liberty and happiness, and the only restriction is that in their searchings they shall not interfere with the rights of others. Governments have the legitimate right to enact laws to protect the weak against the strong, but not to curtail the inherent rights of any individual to seek after happiness. No government, whether political or religious, has the right to take away from men and women the right to extricate themselves from undesirable positions into which they may have been driven, or into which, through ignorance, they have precipitated themselves. And where does this recognition of inherent rights lead to? It touches all marital relations as truly as all social, political and commercial relations. Take the hen-pecked husband and the unhappy woman have the God-given right to change their environments and seek more harmonious associations, if their actions do not infringe upon the rights of other people. Let the clergy, and other religious fanatics, go wild in their rallieries against the divorce laws of the United States, where divorces are easier obtained than in any other so-called civilized nation under heaven; the fact remains, as Mr. Savage puts it, that 'a large proportion of the divorces granted in this country means kindliness and consideration toward woman; readiness on the part of the manhood of America to deliver her from crushing burdens, to set her free, to give her an opportunity to retrieve a so-far wasted life.'

"Yes, there are many difficulties to encounter in forming a just, uniform divorce law; for the rights of children, and of wronged parties must be well considered; but, with the eternal righteousness of the principle of divorce for a multitude of reasons recognized, there is an abundance of ability among the thinkers, outside the domain of dogmatic religion, to formulate a law in which justice and mercy will find an equilibrium, and we call upon humanitarians everywhere to join in a vigorous crusade in the name of God for the freedom of body and soul.

"The justice of divorce having been recognized, the question of the rights of both men and women to remarry is answered. A divorce is something like an unconditional pardon, and the imprisoned miscreant is free to seek for happiness wherever he desires."

ELEPHANT MISSES HIM.

Boy from San Jose Ran Away to Join the Circus and Tend the Pachyderms—Home Today.

The life of a circus rider does not look as glittering as it did to a little boy named Oliver Campbell, who will go back to his happy home today.

Oliver lived in a little town near San José when the last circus came through. To him was the glorious privilege extended of hauling a pail of water for the elephant. The manager came by and asked him how he would like to come along with the show at $2 a week. Oliver never went home. He was afraid it would prove a Little Nemo dream if he let it out of his sight.

He got as far as Los Angeles with the show. He didn't wear any tinsel in the job. He slept around anywhere that he could find a bed; he had to work beyond his strength. He came creeping up the steps of the Juvenile Detention Home one day and said he had come to stay.

Oliver's mother was notified, but could not afford to send enough money to get him home. Yesterday the requisite amount was collected and he will take the train back home this morning.

AN AGILE HEARSTITE.

Risher, of San Bernardino, a Specimen of the Hearst-Laborite Patriots.

The Hearst booster in San Bernardino is one, C. B. Risher, president of the Central Labor Council. Risher was a delegate to the Republican County Convention, and voted for all the nominees. Ikey called on him, and two days after the county convention he went to San Francisco as a delegate to the Harst convention. In explanation of his queer political gyrations, Risher explains that he is not in politics for his health and that Hearst is paying all the expenses of the San Bernardino tail to the Independence League kite.

Risher was one of the striking Santa Fé machinists. Before he came West he was a strike breaker at Homestead. He is a versatile laborite, as well as an agile politician. He and Lem Biddle got up a "workers' meeting" last Thursday, and the Socialists captured it. But that could not have disturbed Risher. Hearst still pays for all.

BULLSHEAD FEAST.

Vaquero Club Again Gives a Unique Spanish Outing and Fandangoes Held After Barbecue.

The old Plummer ranch, near Colegrove, looked yesterday as it did in the days before the Gringo came.

The Vaquero Club was having one of its unique outings there. It began with a splendid bullshead breakfast, served in the old Spanish style, and there was a barbecue. Afterward came the lively old Spanish games of horsemanship, picking up the handkerchief, the difficult spearing of rings from a running horse. Several horses were roped in a riata-throwing contest. The day closed with Spanish dancing.

BADLY HURT BY FALL.

Gen. Palmer, Millionaire Philanthropist, Thrown from a Horse and Seriously Injured.

[BY DIRECT WIRE TO THE TIMES.]

COLORADO SPRINGS (Colo.) Oct. 28.—[Exclusive Dispatch.] William J. Palmer was thrown from a horse he was riding yesterday and is in a serious condition as a result of injuries received. He is a millionaire philanthropist and publicist. He was one of the locaters of the Denver and Rio Grande and later helped to build the Rio Grande Western.

Latest Records Played for You

at Wales, 312 S. Broadway. Largest and pleasantest exclusive talking machine parlors.

If You Want to Go East C. Haydock,

Agent Illinois Central R.R. 218 W. Sixth.

WE NEVER Fail You

You must come to us sooner or later; why not now? Refuse to suffer longer on promises of others.

Our method insures Every Man a Life-Long Cure for Varicocele, Hydrocele, Urethral Obstruction, Chronic Discharges, Blood Poison, Prostatic Troubles, Kidney and Bladder, Special Diseases.

NERVO-VITAL DEBILITY

There is not a case of weakness in existence that we cannot rebuild and strengthen with our NEW IDEAL TREATMENT, and bring back to robust, vigorous condition, and there will never again be a sign of weakness unless brought on by imprudence.

PAY FOR CURES.

OUR CURE is a thorough and scientific course of treatment, which acts at once upon the nerve force, stopping the drain and replacing the worn-out and run-down tissues. It increases the weight in sound, healthy flesh and muscles that give strength and fill the brain and nerves with fresh vitality, building up the entire system and transforming the sufferer into a type of perfect manhood.

WE CURE OUR PATIENTS

WE TREAT ALL CHRONIC AND SPECIAL DISEASES UNDER ABSOLUTE GUARANTEE TO PAY US FOR CURES. CONSULTATION FREE.

We desire to reach the poor as well as the rich man, and by making our fee payable on easy terms, we increase our business and secure lasting gratitude from thousands who would otherwise remain afflicted if it were not for this liberal offer.

We do not offer you FREE TRIAL TREATMENT, ELECTRIC BELTS, WORTHLESS CRAYONS, or other useless methods of treatment. Our ads are our own, and while others may copy them, they cannot imitate our superior methods of treatment. We do not advertise cheap, inferior treatment, but we give you all the results of years of ripe experience gained in the treatment of many thousands of patients. We give you our skill and ability in the treatment of diseases of men for a fair fee, which may be paid in any way the patient desires. INVESTIGATE OUR METHODS AND LEARN THAT WE ARE ALL WE CLAIM TO BE, AND WHEN YOU PLACE YOUR CASE IN OUR HANDS YOU ARE SURE OF GETTING THE BEST TREATMENT THAT CAN BE OBTAINED ANYWHERE.

WRITE, if you cannot call. All correspondence strictly confidential and all replies sent in plain envelopes. No names, cases, letters or photographs of patients published or exposed. Inclose 2-cent stamp to insure reply.

DR. GREENE & CO.

ROOMS 12 TO 16, NO. 254 SOUTH BROADWAY, RINDGE BUILDING. HOURS—8 TO 5, 7 TO 8, DAILY. SUNDAY, 9 TO 12.

San Diego Office, Sixth and F. San Bernardino, 530 Third Street.

"WORN FROM OCEAN TO OCEAN"

The Friedman Shoe Maker

LECTURE No. 25

I am very particular about the Sole Leather that goes into

Atlantic

$3.50-$4.00 Shoe

You know most Men are hard on Soles and if these give out in an unreasonably short Time, there is Trouble. That's just exactly what I try to avoid. For this Reason, I use a superior Sole Leather, the "ATLANTIC" Oak, tanned especially for the "ATLANTIC" Shoe. Each Sole is tested for its "resisting" Qualities and must come up to the high "FRIEDMAN" Standard of Perfection.

You run absolutely no Risk, either as to Sole or any Part of the "ATLANTIC" Shoe. Ask for the "ATLANTIC." It's the Thing for you to do—always.

ST. LOUIS Friedman MAKER
A CONTINUED SUCCESS FOR 52 YEARS

Out of Town Customers

Order your Wines and Liquors BY MAIL

OLD PLANTATION DISTILLING CO

108 S. Broadway. Los Angeles Ca

RUPTURE DEFORMITIES

And other ailments absolutely corrected and cured by natural methods. Watch ad. in Sunday Magazine. Care of the Body Department. Adolph Potter, 217 Mercantile Place. Home phone 7102.

DR. BURNER
..Temple of Health..
512 South Broadway

Take elevator to 4th floor. Office hours from 9 a. m. to 5 p. m.

Rupture

NO Knife used or time lost Pay until cured

Call and see testimonials in our office. Address FIDELITY RUPTURE CURE, 413½ S. Spring St., Los Angeles. Rooms 5, 6. Hours 10 to 2 and 7 to 8.

Ladies' Diseases and All Ailments Peculiar

To the sex scientifically treated quickly and painlessly cured. Superfluous hair, moles, red veins, etc., removed forever, by an EXPERT. Consultation free and confidential.

Merrill Medical Institute
Suite 5 206½ S. Broadway

MEN AND WOMEN.

Use Big G for unnatural discharges, inflammations, irritations or ulcerations of mucous membranes. Painless, and not astringent or poisonous. Sold by Druggists, or sent in plain wrapper, by express, prepaid, for $1.00, or 3 bottles for $2.75. Circular sent on request.

MORPHINA-CURA
$2.00 PER BOTTLE

An infallible remedy for the cure of Drug Habits of all kinds. Sent postpaid at $2 per bottle. Morphina-Cura is prepared for Hypodermic or Internal use. Delta Chem. Co., St. Louis. For sale by the Sun Drug Co.

Great for Kidneys.

Weak back, tired feeling, mental depression, sleeplessness, headache and other symptoms are quickly cured by the use of Palmo Tablets. They act directly on the kidneys and nervous system, and make you look and feel years younger. 50 cents. AT ALL SUN DRUG STORES.

FREE Consultation, examination and treatment free in order to introduce our new methods. We cure all caronic diseases. Bring this ad.

THE LOS ANGELES MEDICAL INSTITUTE
Room 402, No. 517 S. Broadway

Blood and Skin Diseases a Specialty

Rupture, Piles, Varicocele and Strictures Cured Without Cutting.

MELVIN E. SYKES, M. D., 422 1-2 S. Spring. Grand Pacific Hotel.

Ocean Steamships.

North-German Lloyd

FAST EXPRESS SERVICE

PLYMOUTH—CHERBOURG—BREMEN

Kaiser, Nov. 6, 10 am | K. Wm. II, Jan. 8
K. Wm. II, Nov. 20, 8am | Kronprins, January 22
Kaiser, Dec. 4, 10 am | K. Wm. II, Feb. 12
Kronp's, Dec. 15, 2 p m | Kronprins, Feb. 26

TWIN-SCREW PASSENGER SERVICE

PLYMOUTH—CHERBOURG—BREMEN

*Trave, Nov. 1, 10 am | *Main, Nov. 27, 9am
*Brand'n'g, Nov. 8, 10am | Chemnitz, Dec. 4, 10am
Bremen, Nov. 13, 10am | *Rhein, Dec. 11, 10am
Friedrich, Nov. 22, 10am | *York, Dec. 18, 10am
*Bremen direct.

MEDITERRANEAN SERVICE

GIBRALTAR—NAPLES—GENOA

K. Albert, Nov. 10, 11am | P. Irene, Jan. 19, 11am
P. Irene, Dec. 1, 11 am | Kaiser, Jan. 26, 11am
K. Luise, Dec. 8, 11am | *Neckar, Feb. 2, 11am
K. Albert, Jan. 12, 11am | K. Luise, Feb. 9, 11am
*Omits Gibraltar. *Omits Genoa.

From Bremen piers, 3d and 4th sts., Hoboken.

NORTH GERMAN LLOYD TRAVELERS' CHECKS GOOD ALL OVER THE WORLD

OELRICHS & CO., NO. 5 BROADWAY, NEW YORK. ROBERT CAPELLE, 1114 BROADWAY, OAKLAND, CAL.

Legal.

Notice to Creditors of Sale.

Please be advised that the trustees will sell at public auction, at 2 o'clock p.m., November 7, 1906, at the store of Messrs. Rhoades, Reed & Rhoades, at No. 720 South Spring street, Los Angeles, California, all of the property belonging to the estate of D. R. Jones. You are invited to attend the sale and bid.

LOS ANGELES TRUST COMPANY, TRUSTEE.

By LEO S. CHANDLER, Assistant Trust Officer.

Dated at Los Angeles, California, October

MEN

Cures, Not Promises

Is what you receive at my hands. I give you the benefit of MY EXPERIENCE—OFFICE WORK—PERSONAL TREATMENT—is what CURES.

Varicocele

I cure soundly and completely in 4 to 6 days. No pain or discomfort attends the treatment.

Stricture

My treatment softens and relaxes the diseased membrane and the formation is completely destroyed.

Contracted Disease

Can be cured permanently, but only by thorough local treatment, properly given—7 to 10 days is all I want to cure you completely. Piles, Fistula, Blood Diseases, Functional Decline, Kidney and Bladder Troubles and Hydrocele.

Dr. Morton
316 South Broadway
Hours 9-4, 7-8 Sunday 9-12

Men and Women
All Diseases
$5
A Month Medicines Included.

We treat successfully Catarrh, Rheumatism, Female Weaknesses, Heart, Lungs, Kidney and Bladder Disorders—and all forms of chronic and nervous disorders. Consultation free. Office hours 9 a.m. to 4 p.m.

Dr. Martin & Co.
254 S. Broadway
Suite 18. Los Angeles, Cal.

LADIES

DR. CARTER'S MONTHLY REGULATOR ALWAYS relieves the most obstinate Monthly Irregularities in a few hours.

It will not injure the most delicate woman and is POSITIVELY GUARANTEED in every case. Ladies are cordially invited to call and consult free of charge, a regular licensed physician of 25 years' experience in treatment of Monthly Irregularities, Sterility, Change of Life, Cancer and all diseases peculiar to women, by improved methods, without resorting to painful and dangerous operations. Consultation free and strictly confidential. Hours 9 a. m. to 8 p. m. Sundays 10 to 12 a. m.

DR. & MRS. CARTER
204 Mercantile Place, over 542 S. Spring Street
Home Phone 9088, Main 4370

You Must Come to Us If You Expect To Be Cured

1 Brother Specialists 2. 3. 4 MEN ONLY. We cure the cocele, stricture, infectious and blood diseases to stay cured. 5 WEAKNESS. Take the Beech cure (1906 discovery). Not used internally or locally. We are the first and only specialists who have it and have the right to use it. It will give you strength, vigor and power.

BEECH'S VIGORINE

Cures weakness and failure. Compounded and used only by us. In plain package by mail, $1; 6 for $5. Send for it. Men out of town, write.

HOURS: 9 to 12, 1 to 5, 7 to 8, daily; 9 to 1 Sundays.

Doctors Beech Bros.
332 to 336 Germain Building, 328 S. Spring. Opposite Orpheum, L. A.

DR. HARRISON,

Treats Diseases of Men Successfully

27 years' experience and 15 years in Los Angeles. Send for our folder explaining troubles peculiar to man. Sent free.

202½ South Broadway
Hours 9 to 4—7 to 8—Sundays 9 to 12

Our herbal remedies have cured Americans for two generations.
FOO & WING HERB CO.,
903 South Olive Street, Los Angeles.

Australian Aboriginal Remedy

The great kidney cure. Testimonials at 208 W. Fifth street, room 20. Limited amount of stock at $20 per share for sale.

CANCER CURED.

By the Mrs. S. J. Bridge Remedy. No knife. No plaster. Twenty years' experience. Mrs. Bridge is with Dr. J. C. Aldrich, M.D., 454 S. Spring St. Hours 10 to 4.

Offices of the
SUNSET HOSPITAL
452½ South Broadway, Cor. 5th
Stock is now selling at 75c. Buy today
SMOKERS FIND
LEWIS' SINGLE BINDER
A Cigar better Quality than most 10¢ Cigars

SAYS SHE WAS STRUCK DOWN.

And Robbed of Three Hundred Dollars and Papers.

Mrs. Fall Tells the Police of Daring Crime.

But Lets Two Days Elapse Before Doing It.

Although Mrs. Bertha Fall claims to have been knocked down and robbed of $300 and some valuable papers, on South San Pedro street Friday night, by a daring footpad, Mrs. Fall did not notify the police of the crime or ask their assistance until last evening.

In company with a friend, Mrs. Fall called at the Central Police Station and told the officers of one of the most daring crimes that has been committed this year. Mrs. Fall is a German woman, apparently 50 years old, and says that she had been the proprietress of several rooming-houses in Los Angeles during the past few years. She gave her address as No. 220 South Main street.

Before telling the officers about the hold-up, Mrs. Fall called to the sergeant's attention a bad bruise on the left side of her face. She said that a tall man had knocked her down and robbed her, securing $300 and a package of valuable papers, containing five deeds and five abstracts to beach property.

"While I was proceeding north on South San Pedro street, about 8:30 o'clock Friday night," said Mrs. Fall, "and as I approached Sixth street, I noticed that a tall man, who had been following me, crossed the street and walked ahead of me. He seemed to be in a hurry, and when I had passed on about fifty feet, he began to cross San Pedro street again and entered a vacant lot.

"Hardly had I passed the point where he entered the lot when I heard a sound as of some one approaching rapidly across the vacant ground. Naturally I turned, and, as I did so, recognized the man who had been following me. He ran directly up to me and before I had an opportunity to consider what was likely to happen, he struck me a blow that hurled me to the ground in a half-conscious state.

"I had been carrying my handbag in my right hand. I can remember that he snatched the bag out of my hand and ran toward Fifth street."

Mrs. Fall did not explain why she had not called the attention of the police to the affair sooner. She gave Detective Sergeant Kelly a good description of the man, who, she said, robbed her. Officers were detailed on the case immediately, and it is reported that they have a clew.

MAGOON IS A SELF-MADE MAN.

CHARACTERIZED BY CHEERFULNESS AND COMMON SENSE.

Made His Way from the Bottom and Could Do It Again Were He Stripped to Nothing and Left to Shift to Himself—Careful in Performance of Duties.

"Who is Charles E. Magoon?"

This question was asked in a knot of men standing in the lobby of the President's workshop the other day, just after Magoon had come out of Mr. Roosevelt's room and had said, with a big, booming laugh, "Well, boys, it's me for the Philippines. Winthrop will be Governor of Cuba."

The question was not answered at the moment, but, that evening it was asked of another group of people in the President's lobby and that time several answers were made. Magoon had again been summoned to the White House, and the President had reached up as far as he could and tapped him on the chest, saying at the same time, "Magoon, you're again' to Cuby." The President has a way of being jocular at times, with those he likes, and he does sure like Magoon. The President, having heard from Taft that his heart was not hopelessly set on having Gov. Winthrop come from Porto Rico to govern Cuba, promptly upset all previous arrangements, and he sent for Magoon and made him Governor, with orders to get to Cuba as soon as the Lord would let him. It was all very Rooseveltian. Not in fourteen lifetimes would such a cautious President as McKinley have made the Winthrop announcement in the morning and the same night kicked it all over and made the Magoon appointment. But at any rate it stimulated the answers to the question:

"Who is Charles E. Magoon?"

ANSWERS IN BUNCHES.

The answers came in bunches.

"He's the man who has made good wherever he has been placed."

"The New York Sun says editorially that he is the biggest man in the government."

"He's the biggest, best natured jollier that ever happened. Nobody ever heard him say an unkind word about anyone, and he has probably never learned how to be illustrated."

"He had played golf with the Cabinet, been a good fellow at the Metropolitan Club and laughed himself to the front."

"Magoon is a large man from the West, with energy, capacity, industry and diplomacy. He has made his own way from the bottom and he could do it again if you stripped him this minute and left him to shift for himself."

And so they went. Nobody accused Magoon of smallness, either physically or otherwise, and while all agreed that he was an undoubted success, no two were in harmony as to how he had won his prominence. A brief look into the Magoon personal history reveals that he was a poor boy; born in Minnesota, and made into a college graduate, and then a lawyer through his own labor on the farm and as a school teacher. He began to practice law at Lincoln, Neb., where he rubbed elbows with Charles G. Dawes, W. J. Bryan and other men who later achieved distinction, and all the while the record shows Magoon was adding to his list of friends. By and by, through Dawes and George G. Melklejohn, he was made a special legal employe of the War Department, and for some time was known as the law clerk of the insular bureau. His duty was, in fact, to act as legal adviser to that bureau and as the business of holding alien peoples in captivity was new to this government, he found plenty to do in pointing the legal road for those he served. He was getting $4500 a year and earning it, although it was a fortune as compared with the returns received out of his law practice before he came to Washington.

But Magoon seems to have had plenty of days' work in him and to have had faith that therein lay his fortune. He ground away and at length made his mark, after which his rise was rapid. He had already attracted attention to himself by reason of his radiant cheerfulness, his sturdy common sense and the care with which he performed his duties.

HE WRITES A BOOK.

But one day he turned up with a book which he had written and which was the legal sensation of the hour. It was "The Law of Civil Government Under Military Occupation," and in it he had compiled all the precedents and decisions and opinions since Pontius Pilate, as the governor of a captive people, permitted the crucifixion of the Savior. The book settled Magoon's bigness with this administration. Secretary Root, himself regarded as something of a great lawyer, admired Magoon's work with an adulation that could only come from an intense appreciation of it. Secretary Taft, also a shining star in the law, was likewise struck with the ability of the gentleman from beyond the Missouri, and lawyers all over the country chimed in and sent for the new book.

The next heard of Magoon was as Minister to the infant republic of Panama, where his knowledge of what to do when you are going down a road for the first time came in handy. Salary $10,000 a year. Then the President added to his other duties that of Governor of the canal zone, salary $17,000 a year, and Magoon was really doing very well, both for himself and for his government, when Mr. Denby and others came along in Congress and put through the Consular Reform Bill, which made it unlawful for Magoon or any one else to draw two salaries like that. So ended that connection, for the President is not one to suffer even the shadow of humiliation to be thrown upon one who has been faithful to his work. Recalled from Panama, it was the intention to send Magoon to the Philippines as second in command, with doubtless the hope before his eyes of becoming Governor-General. But the Cuban affair came up and it was at once seen by the President that here was the place to get immediate results from Magoon's astonishing knowledge of what to do when you have an alien nation in leash. So having him available, to Cuba he goes.

FOR PRIVATE SPEEDWAY.

PROPOSED LONG ISLAND HIGHWAY A GOOD THING.

Will Be of Incalculable Benefit to the Automobile Industry and Promote Greater Interest in Automobile Competitions—Lessons to Be Learned.

E. R. Thomas of New York City, who started three cars in the Vanderbilt elimination race and one in the cup final, which made the best showing of any American car in the race, expresses great interest in the proposed construction of a private speedway for automobiles on Long Island. He says:

"As a manufacturer of automobiles I regard the establishment of a private course for speed, endurance and other contests an absolute necessity for the development and perfection of automobiles," said Mr. Thomas. "The construction of a touring car for public use must in no sense be experimental, for the safety of human life is involved and a great reserve of strength must be had.

"The construction of a racing car is the science of automobile construction brought to the highest degree of mechanical perfection. Each and every one of more than three thousand parts, regardless of how minute, is the subject of the most careful analysis and discussion by the brightest minds of the industry, the sole topic being how strong, how light and the greatest development of power with the smallest piston area. The smallest and most insignificant part is milled to thousandths of an inch and every atom of crude weight eliminated.

"The lessons of a touring-car contest, with its great reserve of weight and strength, leisurely and most carefully driven only three and a third times the cup distance, though very valuable, sink into insignificance by comparison with the value of lessons learned from the Vanderbilt cup contest, in which the leading manufacturers of the whole world compete against one another in the construction of the lightest, strongest and fastest cars.

"It is the racing car alone that permits the progressive manufacturer to experiment with the factor of safety without danger to his patrons by uniting the extreme of power with the extreme of lightness, and to submit the same to the extreme of tests, and, truly, the only reliable and practical test; that is, a continuous road race, accomplishing a distance of three hundred miles in five hours, with the awful motor vibrations, the severest tests of tires, steering knuckles, axles, gears, bearings and other small but vital parts; the twisting strains of winding roads and quick turns, the tons of road concussions and strains which terrific speed alone can induce.

"If the Vanderbilt cup race were mere sport not one manufacturer would enter a car, for the time lost is too valuable; the cost, amounting to a small fortune, too great, and the results too uncertain, for luck and driving skill are important factors. Manufacturers have no time and generally no inclination to indulge such expensive sporting proclivities.

"Out of twenty cars participating in a race manufacturers know that only three or four can win honors and advertising benefits, and for a brief period the losers may suffer some loss of popularity, but this does not deter the conscientious manufacturer who is striving for perfection. He knows that the element of luck may be against him and with equally as good a car he may lose.

"To the manufacturer it is purely a mechanical contest of each and every principle that is involved in the construction of a touring car, and a speed contest with the world's best is the only practicable method by which results may be accurately determined. He has demonstrated his principles of construction as bad or good, regardless of who wins, and the manufacturer whose car makes mile after mile and lap after lap without mechanical troubles of any sort, and the race lost only by bad luck, bad driving or the failure of tires, wins the race from a mechanical standpoint as much as the winner.

"In my own case I expended a small fortune, but I can truly say that I do not regret the amount, for though not winning the cup, I have won invaluable experience that cannot be learned from any other source. I say that the American people should encourage the establishment of a private course which is the only legal and safe way that cars can be fully tested and developed."

CARBON BRIQUETS.

A trial order will demonstrate their purpose. A strong, steady fire with practically no ashes

THE FRENCH CONTROVERSY

The Trouble Between the Church and State.

Monastic Properties Were Confiscated in 1783.

Present Trouble Is Industrial and Educational.

The controversy in France between the church and the state, which has resulted in the religious bodies being largely driven from the country, is not well understood by the American people. There is a good deal of history connected with the situation. William E. Curtis, writing from Paris to the Chicago Record-Herald, says:

"It is not entirely a religious fight. It is partially economical and political. In the first place, the clergy, speaking generally, have been antagonistic to the republic, and have supported the party which has been working feebly to restore the ancient monarchy. This attitude on the part of the nobility, the aristocracy and the clergy did not meet with the approval of the late Pope, nor that of Cardinal Rampolla, who directed the political policy and the diplomatic negotiations of the holy see with preeminent ability. Both of them repeatedly urged the faithful to support the government and bring it under the influence of the church, instead of permitting it to be controlled by free thinkers and Free Masons. But since Merry del Val has been in charge of the foreign affairs of the holy see the old policy has been reversed—the church has antagonized the republic and quarreled with the government. The Chamber of Deputies has retaliated with radical legislation, until now matters are about as bad as they can possibly be.

During the revolution of 1783 all religious orders of seclusion were abolished, and all the monasteries and nunneries were confiscated by the government with much other church property. The Jesuits have been expelled from France several times. They have been under the ban for years, but have never taken any notice of the fact. If they were expelled one day they would come back another and resume their work.

At the restoration of the empire most of the monastic orders returned, but have never been legally recognized. They were allowed to occupy their former monasteries, nunneries, and other buildings so far as they existed, although the titles never were restored, and they were still prohibited from owning property. The government retained the ownership and allowed the monks and nuns to use the buildings as their own without rent. The law prohibiting religious orders to hold property was evaded by placing the titles to real estate in the names of individual members, who would make wills in favor of other individual members in case of their death. Billions of dollars of monastic property is still held in that way, the titles being vested in individuals, who have for years paid the taxes, without claiming property.

Napoleon made peace with the church in order to secure the support of the Catholic population. He agreed to pay the salaries of all the secular clergy, or parish priests, the bishops, archbishops and the French cardinals, provided the government might nominate the bishops. From that time until recently whenever a bishopric has been vacant the government has submitted a list of able and deserving clergymen from among whom the Pope has filled the vacancies, and about $8,000,000 has been paid annually from the public treasury as salaries to the priests.

A few years ago, shortly after the election of Pius X and the appointment of Merry del Val as papal secretary of state, the trouble began. The Pope refused to appoint the nominees of the government to several vacant sees, because of their alleged liberal views, but the real reason was that they were Republicans instead of Reactionaries, and were therefore offensive to Merry del Val.

PECULIAR RELATIONS CHARGED.

Certain developments in the Dreyfus case stirred up an intense public indignation, particularly among the Radical Republicans and the Jewish population, which is very rich and influential in France. It was disclosed that peculiar relations existed between the National Military Academy of San Cyr, the West Point of France, and a certain preparatory school in the Rue de la Poste, Paris, which is in charge of Jesuits. It was asserted that candidates from the latter school were given such valuable advice and other advantages in the examinations for admissions to San Cyr that the system being competitive, the Jesuits practically controlled the selection and the early educations of the officers of the army. A great deal was made of this by the anti-clerical press and politicians, the Radical members of the Chamber of Deputies and others who charged that there was a conspiracy to prejudice the military forces in favor of a monarchy and against the republic.

A similar charge was made concerning parochial schools and other educational institutions kept by monks, nuns and the teaching brotherhood and sisterhood of the Catholic church. They were accused of converting the raw material furnished them by Republican families into ardent Monarchists. It was asserted that young children, girls as well as boys, belonging to Republicans families were being taught that a republican form of government was not suitable to the French people.

It was also charged that certain bishops and priests in different parts of the country were trying to destroy the free government schools by refusing to confirm children who attended them.

Certain manufacturing industries have long complained of the direct competition from the products of monasteries, nunneries and farms, factories and vineyards owned and operated by the church, which paid no taxes. The best liquors, wines and brandies in France were produced by the monks, the best laces, embroideries and linen work in the Paris market were produced by nuns and by the pupils in the convent schools. These producers paid no taxes and entered into direct competition with private citizens, firms and corporations which were heavily taxed.

The interests thus affected combined and secured the passage of a law placing the monastic orders, both monks and nuns, upon the same basis as other corporations, and taxing all property that was not actually used for worship.

The secular clergy, as the parish priests are called, are accused of having encouraged this legislation. There has always been a conflict between them and the monks. The parish priests receive very small salaries, often scarcely sufficient to support them; they work hard and suffer many privations, while the monks are rich and made large profits, while they refused to contribute in any measure to the support of any institutions but their own. As this money came from the pockets of the parishioners, the parish priests argued that it should be devoted, or at least a portion of it, to the benefit of the parishes in which it was collected instead of being sent to Rome or invested in stocks, bonds and real estate further to enrich the monastic orders.

HAVE GROWN RICH.

Some of the religious orders have enjoyed enormous dividends from manufacturing industries. The Carthusian brothers are said to be the richest monks in the world. During the last year in which they were allowed to do business, their profits surpassed seven million francs, chiefly from the sale of the liquor known as chartreuse.

The Carthusian monks endeavored to remain and offered to obey the law, but the Chambet of Deputies would not give them a charter. Their property was confiscated and sold at auction, and they were expelled from French territory. They crossed the boundary into Spain and set up a chartreuse factory near the city of Tarragone from which they are shipping their liquor as usual.

The Chamber of Deputies began its attack upon these institutions by passing a law placing them upon the same basis as ordinary business corporations, insurance companies, railroads, etc., etc., and requiring them to take out charters. In order to do business under the law they were required to take out licenses, to furnish inventories of their property, and to make reports of their earnings and expenditures to the proper authorities. The government then proceeded to tax millions of property belonging to the church.

The first great fight came over the enforcement of the law requiring an inventory of church property, including the ornaments and decorations of the churches and other religious institutions. The bishops and priests protested. They insisted that the government had no right or authority to inventory property that did not belong to it. The government replied that the law was passed as a precaution, for the benefit and the protection of the churches, in order to avoid complaints and complications as to ownership in the future. Of course the priests were powerless.

All religious schools have been abolished. All educational institutions conducted by religious orders have been closed, and the children of France are now compelled to enter the public schools or private secular institutions.

I am told that 92,000 monks and nuns have been expelled from France during the last few years, but there is no way of ascertaining the exact number. Many of them went to the United States, Canada and the South American republics, but the larger number went to Spain and Belgium (where the invasion has become a political issue,) and to England, Italy and Austria.

Good Temperance Lesson.

An ardent teetotaler, in conversation with the late Sir Wilfrid Lawson, the famous English Prohibitionist, once found fault with the practice of "christening" vessels with champagne before being launched. Sir Wilfrid did not altogether agree with him and said a good temperance lesson could be learned from the practice. "How can that be?" asked his companion. "Well," replied the witty Baronet, "after the first taste of wine the ship takes to water and sticks to it ever after."

Picture Induces Hay Fever.

In Paris there is just now proceeding a seasonable discussion on hay fever, concerning which an amusing instance of the capricious nature of the infection is related. A lady was quite proof against catching the sneezings of hay fever from either hay or any other flower or plant except one. The mere sight of a rose used to set her sneezing violently. Knowing her weakness, she carefully avoided these flowers, but one day she carelessly stopped before a still-life painting representing a basket of roses. Almost instantly she was seized with a sneezing fit. Clearly imagination has its part in the case.—[London Globe.

Clearinghouse Banks.

NAME	OFFICERS	
The United States National Bank of Los Angeles. Corner Main and Commercial Sts.	ISAIAS W. HELLMAN, Pres. F. W. SMITH, Cashier.	Capital ....$300,000 Surplus and und. profits $6,000
National Bank of California N. E. Cor. Second and Spring.	J. E. FISHBURN, Pres. W. D. WOOLWINE, Cashier.	Capital stock .....$500,000 Surplus and undivided profits ..$100,000
State Bank and Trust Company N. W. Cor. Second and Spring.	JOHN R. MATHEWS, Pres. A. C. HARPER, Cashier.	Capital .....$500,000 Surplus and profits $60,000
First National Bank S. E. Cor. Second and Spring.	J. M. ELLIOTT, Pres. W.T.S. HAMMOND, Cash.	Capital ....$1,250,000 Surplus .....$250,000 Und. profits..$1,187,747
Citizens' National Bank S. W. Cor. Third and Main Sts.	R. J. WATERS, Pres. A. J. WATERS, Cashier	Capital ..$200,000.00 Surplus and profits ..$225,000.00
The National Bank of Commerce In Los Angeles N. E. Cor. Sixth and Spring Sts.	F. M. DOUGLASS, Pres. CHAS. EWING, Cashier.	Capital .....$200,000 Surplus $20,000
Central Bank N. E. Cor. Fourth and Broadway	WILLIAM MEAD, Pres. W. C. DURGIN, Cashier.	Capital ....$100,000 Surplus and profits $136,000
Broadway Bank & Trust Company 208-10 S. Broadway, Bradbury Bldg.	WARREN GILLELEN, P. R. W. KENNY, Cashier.	Capital .....$250,000 Surplus and undivided profits..$150,000
Commercial National Bank of Los Angeles, 422 S. Spring St.	W. A. BONYNGE, Pres. C. N. FLINT, Cashier.	Capital .....$200,000 Surplus and undivided profits ..$24,000
Farmers' and Merchants' Nat'l Bank Cor. Fourth and Main Sts.	I. W. HELLMAN, Pres. CHAS. SEYLER, Cashier.	Capital ....$1,500,000 Surplus and profits $1,500,000
Merchants' National Bank N. E. Cor. Second and Main.	HERMAN W. HELLMAN, Pres. W. H. HOLLIDAY, Cash.	Captial .....$200,000 Surplus $350,000
American National Bank S. W. Cor. Second and Broadway.	W. F. BOTSFORD, Pres. T. W. PHELPS, Cashier.	Capital ....$1,000,000 Surplus and profits $110,000

4% INTEREST PAID ON SAVINGS CONSOLIDATED BANK & TRUST CO. 124 SOUTH BROADWAY. DEPOSITS CHAMBER OF COMMERCE BLDG. A BANK ACCOUNT OPEN AN ACCOUNT NO TROUBLE TO ANSWER QUESTIONS

SAVINGS BANKS.

4% Paid on Term and 3% on Ordinary Savings Deposits
Loans on Real Estate.

Security Savings Bank
N. E. cor. 4th and Spring.
Herman W. Hellman Bldg.
Capital and Surplus. $700,000.00
Total Assets, $16,000,000.00.

Co. California Savings Bank
S. E. cor. 4th and Spring.
Braly Building.
Wm. G. Kerckhoff, Pres.
A. H. Braly, Vice-Pres.
W. D. Woolwine, V.-Pres.
Chas. H. Toll, Cashier.

German-American SavingsBank
322 South Spring St.
BRANCH:
Corner Main and First Sts.
Capital and Surplus, $800,000.00.
Total Assets, $10,000,000.00.

METROPOLITAN BANK AND TRUST CO.
Professional Men
School teachers, bookkeepers, mechanics, in fact every one earning a steady income, should have a checking account in order that they may pay their bills by check and enjoy the greater security of keeping their money in this well-known and responsible bank.
N.W. COR. SPRING & SIXTH STS. LOS ANGELES.

HOME SAVINGS BANK
R. J. Waters, President. DIRECTORS.
Dr. J. H. Bullard, Vice President. H. J. Whitley.
J. M. Hale, Vice President. Herbert J. Goudge.
O. J. Wigdal, Cashier. Reese Llewellyn.
A. M. Young, Assistant Cashier. Wm. E. Oliver.
152 N. Spring Street, Cor. Court. Isaac Springer. William Meek. Joseph Mesmer.

Guaranteed Bonds
4 Whittier Home Tel. bonds at 5 per cent, are a splendid investment, especially when they are likely to advance to 102 in a short time. We have a few guaranteed by a local Trust Company, and you can get them at par. Call and see us about them.
4 shares First National Bank stock.
BUY MUNICIPAL BONDS

AMERICAN SAVINGS BANK
Capital and Surplus $270,000
4 Per Cent. Paid on Term Deposits.
N. E. Cor. Third and Spring Sts.
Money to Loan on Real Estate

Trust Companies

The Southern Trust Co.
540 South Broadway
MAIN 6315 HOME 6615
FORMERLY The Mercantile Trust & Savings Bank
Money to Loan on Approved Real Estate
Secure Interest on Your Bank Account.
4 Per Cent. Paid on Term Deposits.
3 Per Cent. Paid on Ordinary Deposits.
Certificates of Deposits Issued Bearing Interest.
J. A. GRAVES, Pres. W. JARVIS BARLOW Vice Pres.
H. F. STEWART Vice Pres. PHILIP KITCHIN Cashier.
THE SOUTHERN TRUST CO.

Merchants Trust Co.
209-211 South Broadway Capital $500,000.00
INTEREST PAID ON CHECKING ACCOUNTS

TITLE INSURANCE & TRUST CO.
Corner Franklin and New High Streets
Issues Policies of Title Insurance
Issues Certificates of Title
Acts in All Trust Capacities
TEL. EXCHANGE 13

North American Trust Company
BONDS, STOCKS, REAL ESTATE
Main Entrance Grosse Bldg., 124 W. Sixth Street

BONDS AND INVESTMENTS.

LUTHER H. GREEN Bonds and Stocks
429-430 Pacific Electric Bldg. Main 984; Home 5492

WE SELL GUARANTEED MINING STOCK
We buy and sell Mines. Send for sample copy "Standard Copper News"
The General Securities Co. Suite 308 Pacific Electric Building Los Angeles, Cal.

The Provident Mutual Building & Loan Association
Money to Loan on Improved Property or for Building
DIRECTORS
L. W. BLINN, L. J. CHRISTOPHER, F. BONFILIO,
DR. WM. BABCOCK, H. W. HELLMAN, E. A. WILSON,
NILES PEASE, J. M. HUNTER, Secretary.
135 SOUTH BROADWAY LOS ANGELES CALIFORNIA

LOS ANGELES TRUST CO.
2nd and Spring Sts.
Paid-Up Capital One Million Dollars.

TRUST BUILDING
Owned by LOS ANGELES TRUST CO.
Resources $4,500,000
With its extensive equipment, its large resources, and its wide range of experience, it is able to serve its clients in every department with the utmost thoroughness

National Securities Co.
DESIRABLE BONDS WITH STOCK BONUS
224 Mason Building, Home F4289

6 Per Cent on our coupon stock for investors. This is backed by first mortgages on real estate. Convenient and prompt as to both principal and interest.
Loans made to pay for homes. Monthly payments, and loan not due until money accumulates to pay it off.
FIDELITY SAVINGS AND LOAN ASSOCIATION.
C. C. Boynton, Pres. G. H. Wadleigh, Sec. 125 So. Broadway.

We advise the purchase of the following stock:
Bullfrog Red-Oak
Butte and Greenwater Copper Company
Rice Ranch Oil
Union Oil
Western Union Oil
New Pedrara Mexican Onyx
Ask us for information
Joseph Ball Co.
...BANKERS...
Suite I, Homer Laughlin Bldg.

BONDS
OF A
Public-Service Corporation
Non-taxable, sound and amply secured, netting the investor approximately
6%
Owned and offered by
WILLIAM R. STAATS CO.
351 South Main Street, LOS ANGELES.
65 So. Raymond Ave., Pasadena
Full particulars on application.

FRED DORR
BROKER
304-306 SOUTH BROADWAY
MEMBER:
New York Stock Exchange
New York Cotton Exchange
Chicago Board of Trade
CORRESPONDENTS:
John H. Wrenn & Co. Chicago.
Dick Bros & Co., New York.
REFERENCES:
American National Bank.
NOTE: About Dec. 1st we will close with present leased wire service and will independently operate our own private wire to Chicago and New York.

CONSERVATISM THE KEYSTONE
3 Per Cent Thirty-Day Certificate
An ever-ready investment for your idle funds. Safe as Government Bonds. Ordinarily paid on demand, with interest computed for actual time of deposit.
Bank open Saturday evenings 6:30 to 8:30.
Equitable Savings Bank
N. E. Corner First and Spring

Pennies are such as change. Put those you receive in a Pocket Savings Bank. You will be surprised how little will be left over to have enough to open a Bank Account. Unless it does, it will loan the balance. Free. Come in and get one.
The Bank of Southern California
7th & Broadway

Gold! Gold! Gold!
Send for our illustrated booklet, "How the wealth of Manhattan—Nevada's Richest Gold Mining District." It will show you the way to wealth. Write or call today—it is free.
J. W. MUSSELMAN & CO., 23 Mason Bldg.

30 Per Cent. Profit Now Earning 30 Per Cent.
Lumber company, $100.00 per share. Net assets of $229.65 in fine redwood timber, etc. Sawmills, railroads, etc., in operation. Particulars—FALLIS & HOTCHKIN, Mason building, Fourth and Broadway. Telephones—Main 4672, Home P6115.

100% Cash Profit in 30 Days
Our clients made this profit last month. Let us tell you how we can do it.
R. D. Robinson Co.
(Ninth year in business.)
Phone 1913. 605 Gr ss Bldg Los Angeles

OCCIDENTAL
Trust and Savings Bank
4 per cent on term accounts. 3 per cent on ordinary accounts.
TAJO BLDG., N. W. Corner Pico and Broadway.

EXCLUSIVE AGENCY
Globe-Wernicke Elastic Bookcase
CALIFORNIA FURNITURE COMPANY
Broadway, near Seventh. 639 to 645.

MAMMOTH SHOE HOUSE
AGENTS FOR W. L. DOUGLAS SHOES
BEST IN THE WORLD

We advise the purchase of the following stock:

Bullfrog Red-Oak

Butte and Greenwater Copper Company

Rice Ranch Oil

Union Oil

Western Union Oil

New Pedrara Mexican Onyx

Ask us for information

Joseph Ball Co.
...BANKERS...
Suite I, Homer Laughlin Bldg.

BONDS
OF A
Public-Service Corporation
Non-taxable, sound and amply secured, netting the investor approximately
6%
Owned and offered by
WILLIAM R. STAATS CO.
351 South Main Street, LOS ANGELES.
65 So. Raymond Ave., Pasadena.
Full particulars on application.

FRED DORR
BROKER
304-306 SOUTH BROADWAY
MEMBER:
New York Stock Exchange
New York Cotton Exchange
Chicago Board of Trade
CORRESPONDENTS:
John B. Wrenn & Co., Chicago.
Dick Bros & Co., New York.
REFERENCES:
American National Bank.
NOTE: About Dec. 1st we will d spate with present leased wire service as will independently o erate our own private wire to Chicago and Ne York.

CONSERVATISM THE KEYSTONE
3 Per Cent Thirty-Day Certificate
An ever-ready investment for your idle funds. Safe as Government Bonds. Ordinarily paid on demand, with interest computed for actual time of deposit.
Bank open Saturday evenings 6:30 to 8:30.
Equitable Savings Bank
N. E. Corner First and Spring

Pennies are seen as change But those you recruit in a Pocket Savings Bank You will be surprised to find take only a short time to have enough to open a Bank Account. Our dollars does it. We loan the banks free Come in and get one
The Bank of Southern California
7th & Broadway
Los Angeles Pasa

Gold! Gold! Gold!
...for our illustrated booklet, "Where a fortune awaits in Manhattan—Nevada's newest and richest Gold Mining District." It will show you the way to wealth. Write or call for one today—it is free.
J. W. MUSSELMAN & CO., 238 Mason Bldg.

Per Cent. Profit Now Earning 30 Per Cent
...lumber company. $100.00 per share. Property consists of 8229.60 in fine redwood timber on... Sausalito, railroads, etc., in full... Particulars—PALLAS & BOYTON... ...son building, Fourth and Broadway. ...ones—Main 8577; Home F6134.

100% Cash Profit in 30 Days
...r clients made this profit last month on... ...the cash. Let us tell you how we... ...do it.
R. D. Robinson Co.
(Ninth year in business.)
...one 1913. 608 Gr at Bldg Los Angeles

OCCIDENTAL
Trust and Savings Bank
...per cent on term accounts. 3 per cent on ...inary accounts.
...AJO BLDG., N. W. Corner First and ...adway.

EXCLUSIVE AGENCY
Globe-Wernicke Elastic Bookcase
...LIFORNIA FURNITURE COMPANY, ...roadway, near Seventh. 620 to 626.

MAMMOTH SHOE HOUSE
AGENTS FOR
W. L. DOUGLAS SHOES
BEST IN THE WORLD

AT THE CITY'S GATES.

UNIVERSITY.

MISS ERMA REESE and Miss Maunsena McMillan entertained the Alpha Chi Omega Sorority Monday afternoon with a luncheon in the banquet-room of the University of Southern California. The table was attractively arranged and decorated with the colors of the sorority. The affair was given in honor of Mrs. Rae Van Cleve, who will leave Friday morning of this week for Greencastle, Ind., where she will attend the national convention of the Alpha Cho Omega Sorority as a delegate from this chapter. Covers were laid for the Misses Louise White, Carrie Trowbridge, Mable Hickman, Maude Hawley, Blanche Stump, Villa Burke, Hazel Bristow, Lulu Reeves, Fay Buck and Mrs. Rae Van Cleve.

The Sigma Sigma girls recently entertained with a luncheon in honor of Miss Mary Allen and Caro Griffen at the home of Miss Leah Robinson, No. 1119 West Thirty-eighth street. The decorations throughout the house were in black and gold, the sorority colors, and the same color scheme was carried out in arranging the table, which was very artistic, and on the walls of the dining-room, where peasants were seen. Those who enjoyed the spread were Misses Esther Brown, Isabelle Dean, Harriet Ross, Leah Robinson, Mary Clark, Marie King, Mary Allen and Caro Griffen.

Dr. A. J. Bradish of the University Park Station, who has been ill for the past few weeks past with an attack of rheumatism in his left knee, has just returned from a trip to Wheeler Springs, and he is now able to be out, and still with some degree of inconvenience, however.

Arbor Lodge, No. 393, I.O.O.F., is making arrangements for the celebration of its second anniversary, which will occur about the middle of November.

At a meeting of the University Improvement Association to be held Thursday evening the matter of the paving and sewering of Thirty-ninth street from Vermont avenue to Normandie avenue will be taken up in a way which will probably result in assuring early improvements being made where they are badly needed. Action will also be taken with relation to the culverts of the southwest. Some work in this direction has already been done by the street department at the suggestion of the Improvement Club, and members and others appreciate Superintendent Hadley's promptness in getting such repairs under way before the commencement of the rains.

The meeting of the Improvement Association Thursday evening in the chapel annex of the University will be a drawing card because of a very interesting literary and musical programme which has been promised by talent from the college, and a large attendance of ladies and gentlemen of the section is expected.

Within two or three weeks work is expected to begin on the big auditorium for the Shriners, which will be erected on West Jefferson street between Figueroa street and Wesley avenue. The plans have been accepted and ground will be broken without delay.

EAST LOS ANGELES.

Miss Edith Morrison of Avenue 23 left last Friday evening for an extended eastern trip, to be gone about six months. She will visit relatives and a number of her girlhood friends.

S. S. Evants of Downey avenue returned last Monday from a ten days' vacation spent at Monte Vista.

Rev. Compton of the Second Presbyterian Church returned last Wednesday from San Rafael, where he has been resting a few days.

Dr. Sturge of San Francisco is a guest in the home of his mother, Mrs. M. E. Sturge of Downey avenue.

Last Friday afternoon the King's Herald, a branch of the Woman's Foreign Missionary Society, met at the home of Mrs. Sterling on Sitchel street. The King's Herald of the Pacific Coast is a very energetic band, composed of children only, who are supporting missionaries in India. Two interesting letters, one from Miss Hart, a missionary, and the other from one of her pupils, were read during the afternoon.

The home department of the Asbury Methodist Episcopal Church were entertained with a social afternoon Wednesday in the parlors of the church. Miss Lowrey, Dr. Wadf and Miss Taylor contributed vocal and instrumental selections. Miss Ives pleased her hearers with a talk on "The Co-operation Between the Home and the School."

The Ladies' Aid Society, together with the Home and Foreign Missionary societies of the Second Presbyterian Church, met Friday afternoon in the church parlors. Mrs. Petty spoke on "Mormonism," while Mrs. Wells spoke on "Persia." Committees were appointed to carry on the work for the coming year. Members of the Ladies' Aid Society are planning for a bazaar, which will be held the first week in December.

Mrs. F. E. Pryor and her daughter, Miss Marjorie Pryor, spent Saturday and Sunday in their cottage on Catalina Island, having as their guests Mr. and Mrs. Charles Holden and Mr. and Mrs. James Holden.

The Shakespeare Club of the Sacred Heart parish will present a sketch entitled "Too Late for Divorce," written by the director, Rev. Celestine Gressire expressly for the club, on Thanksgiving evening, November 29, under the personal direction of the author. During the last six weeks the members have had many rehearsals. The Taming of the Shrew," which was so successfully presented a few weeks ago, was repeated a week later at San Pedro, where the players were well received. The production will be given in County Hall, Downey avenue and Dolz street.

The Friday evening members of the Mutual Culture Club of the East Los Angeles Christian Church gave a reception to the new members in the church parlors. A music and literary programme was enjoyed by all present. A. A. Smith was master of ceremonies.

The Holly Whist Club of East Los Angeles met Friday afternoon at the home of Mrs. Dunsmoore on Workman street. The home was made attractive with fresh blossoms and ferns and in the drawing-room large white chrysanthemums were effectively used. Members and guests who were awarded prizes were Mrs. J. H. Smith, Mrs. Wing Fillmore and Mrs. McDaniels. Other members of the club are Mrs. Henry Colyer, Mrs. Norman Bryant, Mrs. Orville Robertson, Mrs. Drummond, Mrs. Pryor, Mrs. E. J. Brown, Mrs. J. Bechill, Mrs Barlow, Mrs. J. Robson, Mrs. Dunsmoore and Mrs. Merrill Dunsmoore. Guests of the club were Mrs. Frank Chase, Mrs. Ruhsch, Mrs. Pool, Mrs. Anadenard and Mrs. C. Glass.

Dr. Creasy, pastor of the East Los Angeles Baptist Church, and his wife, celebrated their eleventh wedding anniversary at their home Thursday evening. A handsome lounge was presented to them from the members of the church.

East Gate Chapter, O.E.S., No. 225, met Tuesday evening in the Masonic Temple.

The Griffin-avenue Child Study Circle held the first meeting of the new school year Wednesday afternoon in the schoolhouse on Griffin avenue. Unusually interesting was the talk given by Mrs. Catherine Wheat of Garvanza on "The Relationship Which Should Exist Between Mother and Teacher." Miss Alice Ruhsch, who contributed a piano solo, was followed by a reading from Miss Muriel Dunsmoore. Miss Walker's class of pupils in the school sang for the circle. Ten new members were added and about fifty others were present.

An entertainment will be given tomorrow evening by the comrades of the East Los Angeles Baptist Church, in Botiller Hall, corner Downey avenue and Avenue 21. Two short sketches and a musical programme have been prepared for the evening.

The Phi Rho Sigma Sorority of the Los Angeles High School met last Wednesday afternoon at the home of Miss Rubsch on Downey avenue. After the business meeting plans were laid for the initiation of several prospective members. Members present were Misses Grace and Lulu Stevens, Mabel Colyer, Jessie Gee, Edith Hawk, Sadie Caldwell, Mary Caraham, Birdie and Jessie Kendrick and Alice Rubsch.

Last Friday evening a social reception was given by Court Occident, No. 467, Independent Order of Foresters, complimentary to Court Angelus. Several speeches were made by the high court officers, after which a banquet and dance was given. Those on the programme were Mr. Perry, the High Secretary; Mr. Hand, Supreme Organizer; Mr. Wirsching, High Past Chief Ranger, and Mrs. Neville, Supreme Auditor. At the next meeting of the court, which is to be held Friday evening in Schleicher's Hall, Pasadena avenue, the ladies of Court Angelus will withdraw, and, giving up their charter, will consolidate with Court Occident.

Miss Jones from Emporia, Kan., is a guest for the winter in the home of her sister, Mrs. E. C. Ireland of No. 2505 Manitou street.

Mrs. Davidson of No. 630 South Hitchel street, left last week for Alabama, where she will visit friends and relatives.

J. R. Patterson and family of No. 225 Avenue 25 returned last week from an extended eastern trip.

Several improvements have recently been made in the Pacific College of Osteopathy. The most important is the addition of a Minot rotary Microtome of the latest pattern, to the histological laboratory. This goes far toward making the histological laboratory complete. Last Friday the college was visited by Mr. Lock of Whittier, who is an ex-tea planter from Ceylon, and is at present engaged in the study of insects of Southern California. Tuesday at 1 o'clock Miss Wilhelmina Bain will address the student body of the college on the "Peace Congress" which was held at Boston. Miss Bain was a delegate to this congress from New Zealand. An invitation to attend this meeting is extended to the public. Friday evening the freshman A class entertained the freshman B class with a Halloween party at the home of Miss Mary E. Giles of East Thirty-seventh street. Japanese and Jack-o-lanterns afforded a dim and mysterious light throughout the house. Potted plants and a profusion of flowers were used in the hall and drawing-room. Games and the festivities significant of Halloween were enjoyed.

The Church of the Epiphany entertained members of the Sunday-school with a spread in the parish hall Monday evening. Rev. Mr. Marshall, rector of the Church of the Neighborhood, gave a talk on "Church Kindergarten," after which the remainder of the evening was devoted to a social time.

Friday evening the Men's Club of the Neighborhood Church was entertained by Rev. and Mrs. W. H. Doggett at the rectory. This being the annual meeting of the club members. The Men's Club, together with the Clover Leaf Club of the church, have a pleasant Halloween party to be given Thursday evening. Tomorrow night the local assembly of the Daughters of the King will meet in the parish hall. A supper will be served to all members at 6:30 o'clock to be followed by a sermon in the church.

GARVANZA.

The regular meeting of the Garvanza Fortnightly Club was held last Thursday evening at the home of the president, W. R. Bacon, on North Avenue 66. An interesting programme was presented. Musical selections were given by Mrs. F. H. Brown, Mrs. Robert Lindsay and Mrs. Ida R. Seely. Mrs. Harriet W. Myers read "The Nonsense Party." Mrs. Flemming, lately from Norway and Sweden, pleased her hearers with songs of her home country. Mrs. Roberts read "The No Breakfast Plan," written by Mr. Holway, and Miss Fonetta Chase made a clever response during her installation as secreary of the club.

The Garvanza Audubon Society has decided to meet on the third Saturday in each month at the home of Mrs. Harriet Myers, No. 306 North Avenue 66, for the purpose of studying the Towee, the White Crown Sparrow and the Linnet.

Mrs. Emma Cash spoke interestingly of her early experiences in the work at the meeting of the Young Woman's Christian Temperance Union which was held Monday evening at the home of Mrs. C. P. Wheat, on North Avenue 66. The Shakespeare Club of Garvanza will meet Tuesday evening at the home of Mrs. Wheat.

Miss Sarah Stevenson of La Crescenta spent Saturday and Sunday at her home on North Avenue 66.

A merry company of young people from the Garvanza M. E. Church, chaperoned by Mrs. Gill, will go for a hay ride to Devil's Gate, on the evening of Halloween.

Miss Grace Moore is assisting Miss Kilbert in the Garvanza postoffice.

The chain gang will commence work of improvement on Mountain avenue, which is the extension of Avenue 64, outside of the city limits, early today.

St. Mary's Guild of the Church of the Angels will hold their first meeting of the season on Tuesday afternoon at 2:30 in the Sunday-school hall.

Mrs. M. S. West from Hopkinsville, Kan. has come to spend the winter with Mrs. W. C. Kendal of San Pasqual avenue.

HIGHLAND PARK.

The Highland Park Realty Board held a meeting Thursday night at the office of the Crescent Real Estate Company. The board has entered into negotiations to merge with the Highland Park Improvement Company, and will probably do so if an agreement can be made whereby all the money put into the Improvement Association fund by the Realty Board would be spent in advertising. The next meeting will be held at No. 6015 Pasadena avenue next Thursday evening.

William Shaw, treasurer of the World's Christian Endeavor Society, addressed the students of Occidental College in the college chapel Thursday morning.

Robert Speer of New York, secretary of the Board of Foreign Missions of the Presbyterian Church, will lead the chapel service at Occidental College this morning.

Rev. Dwight Chapin, a graduate of Occidental College and Princeton Theological Seminary, left Saturday for San Francisco, where he will sail for China to enter the missionary field. Receptions were given to Mr. Chapin last week by the Alpha Sorority and the Student Volunteer Band of the college. Mr. Chapin's parents have been foreign missionaries in China for many years.

Surveyors are at work on the extension of the Garvanza line of the Los Angeles Traction Company which will be built through the New York Valley. The residents of this suburb subscribed $10,000 toward the building of the extension, which will reach from the present terminus of the line at New York avenue and Pasadena avenue along New York avenue to Avenue 59, a distance of about one mile and a half. The grade of New York avenue has been established and the street work will be bugun soon. The population of New York Valley is now between 700 and 800 people, and the building of the car line is causing a boom in real estate.

The Ladies' Aid Society of the Highland Park Methodist Church held an election of officers last week at the home of Mrs. Randall, Avenue 56.

The planing mill operated by A. H. Hess at Fifty-sixth and Santa Fé avenue will be removed from Highland Park limits on or before December 1. The mill is situated in the midst of a thickly settled block and as a result of a formal prptest by the residents the license to carry on the business at the present location was revoked to take effect not later than December 1.

The chain gang which has been at work on the streets near Avenue 50 and city limits, will be put at work on the streets in the northern part of the park this morning. Avenues 53 and 54 are being graded and improved inside and outside of the city limits.

A missionary tea was held at the home of Rev. Dr. Trew of the All Saints' Chapel last Wednesday afternoon. An address was given by Mrs. P. G. Hubert, president of the Women's Auxiliary of the diocese of Los Angeles. Light refreshments were served.

The Highland Park Methodist Episcopal Church is contemplating building a new church. At a meeting of the members Friday night a building committee was appointed to take charge of the matter. The membership has grown rapidly since Rev. J. Alfred Jackson assumed the pastorate, and the present building, which was donated to the people by the late Mr. Rindge, is much too small for present needs.

Thursday next, All Saints' Day, will be celebrated by morning and evening services at the All Saint's Church. A prayer service will be held at 10 a.m., and in the evening a reunion will be held. An interesting programme is being prepared for the evening service.

Rev. T. C. Horton of Immanuel Church will preach the sermon at the dedication of the chapel at Mt. Washington Sunday. The building was donated to this rapidly growing suburb by J. A. Merrill.

THE SOUTHWEST.

Mrs. Rae G. Van Cleve of No. 940 West Thirty-seventh street, will leave this week for the East and will spend several weeks in visiting friends in Illinois and Indiana.

A. J. Smead of No. 1538 West Twenty-first street has been ill for several weeks and is now up again.

Glen Kellogg left Saturday for his home in Oakland after a visit with the family of his uncle, I. W. Youngs of West Twenty-fourth street.

Mrs. Andrew Getty of No. 2023 Vermont avenue, who has been a patient at the California Hospital for the past two weeks, is now home again.

A number of Halloween parties have been planned for the next few evenings. Tomorrow evening Miss Maunsena McMillan and Miss Emadele Teter will entertain a number of the young men and women of the Central Baptist Church at the home of Miss Teter, No. 900 West Thirty-sixth street. On the same evening the local chapter of the P.E.O. will consort with spooks and witches and jack-o'-lanterns at the home of one of their members, Mrs John W. Whitington, No. 1591 West Twenty-ninth street.

On Tuesday evening there will be a novel witch party at the home of Mr. and Mrs. Carl Horn, No. 707 West Thirty-eighth street.

Prompt action on the part of J. M. Butcher and his assistants prevented a bad blaze at his cabinet shop at No. 2209 Hoover street last week. A glue pot flared up and threw burning oil into a mass of shavings, but the fire was extinguished without appreciable damage.

Miss Nina Edmiston of No. 1028 West Thirty-sixth street returned Friday evening from a brief trip to Arrowhead Springs. Her parents, Mr. and Mrs. D. G. Edmiston, whom she accompanied to the springs, stopped en route home at Riverside and are visiting Mr. Edmiston's brother there.

Mr. and Mrs. Edgar E. Lefebre have removed to their new home at No. 2203 West Twenty-first street.

Mr. and Mrs. Louis Pulfer and daughter Miss Nellie Pulfer, will arrive today from Detroit to be the guests of L. E. Pulfer of No. 1222 West Twenty-fifth street.

A pretty wedding took place Wednesday evening at the home of Mrs. Mary J. Schaefer, No. 1412½ West Pico street. Her daughter, Miss Lida S. Schaefer, became the wife of Caleb A. Isaacs. The home was beautifully decorated with pink and white carnations, white chrysanthemums, bridal roses and smilax. Rev. F. H. Tubbs, L.L.D., performed the ceremony. The bride was robed in cream crepe de chine over taffeta, and carried a bouquet of Bride roses. The bridesmaid, Miss Mary Cummings, wore pink silk mull. Little Miss Helen Davis was ring bearer, and the groom was attended by Jay W. Swain of Long Beach. After the ceremony a luncheon was served.

SOUTH LOS ANGELES.

The Women's Auxiliary of the McKinley Home for Boys will give a bazaar on the afternoon and evening of November 23 at the home of Mrs. Valentine Peyton, No. 857 Westlake avenue. It is hoped that enough money will be raised to enable work to be begun on a hospital which is much needed by the home.

For some weeks Mrs. G. A. Bobrick, president of the society, assisted by Mrs. Valentine Peyton and Mrs. Arthur L. Hawes, have been busy perfecting the details of the affair. The committees are now all appointed and are working hard to make the bazaar a success. There will be a musical programme arranged by Mrs. William John Schell.

There will be many booths, among others refreshment table in charge of Mrs. W. J. Variel and Mrs. J. N. Peyton; doll table, in charge of Mrs. F. B. Elberson and Mrs. C. Brock; apron table, in charge of Mrs. J. Bechtel and Mrs. Probst; home-made dainties, in charge of Mrs. R. Y. McBride and Mrs. Harry Warner; candy table, in charge of Mrs. E. W. Gilmore; bag booth, in charge of Mrs. W. H. Davenport and Mrs. C. E. Luther; fancy work, in charge of Mmes. G. A. Bobrick, C. E. Payne, Harpham, Owen, F. H. Snowden and H. L. Yerger. The fish pond will be in charge of Misses Katherine Banning, Marie Bobrick, Virginia Walsh, and Hildegarde Payne. There will also be a Gypsy palmist.

Tailor's little boy (walking with his father sees a street roller:) What's that, papa?

Tailor: The street's being newly ironed and pressed.—[Figaro.

CASTORIA
For Infants and Children.
The Kind You Have Always Bought
Bears the Signature of Chas. H. Fletcher

"Says I to Myself, Says I,
'Ramona Acres'
Is the Place to Buy."

THE EMERSON REALTY COMPANY
INCORPORATED
CAPITAL $ 75,000.
SUITE 301-302 DELTA BUILDING 426 SO SPRING ST.
MUNICIPAL SECURITIES.

Los Angeles, Cal October 29, 1906.

Mr. and Mrs. Homeseeker, City.

Dear Sir and Madam:—In reply to your inquiry we submit herewith TWENTY (20) reasons why "Ramona Acres sell faster than any other villa tract in Southern California.

Some of the Reasons why "Ramona Acres" are Especially Desirable to Home Seekers or Investors.

(1) Every lot is a bargain.
(2) Graded and oiled streets. Graveled sidewalks.
(3) Every "acre" lot larger than five city lots.
(4) TERMS: 1-4 down; balance long time.
(5) Mr. Huntington's new line now building.
(6) Only 15 minutes from First and Main Streets.
(7) An abundance of pure artesian water.
(8) 530,000 gallon reservoir just completed.
(9) Elevation above frost line; pure air.
(10) Artesian water piped to every lot.
(11) Gas available—installed soon.
(12) Scenery unsurpassed in California.
(13) Telephone service now in operation.
(14) Electricity available.
(15) Living less than one-half of city cost.
(16) Taxes 90 per cent. less than city taxes.
(17) Good schools nearby.
(18) Building restrictions.
(19) Best soil on earth.
(20) It's the "Gem" of San Gabriel Valley.

FREE car and auto tickets at our office. "Ramona Acres" are only five miles due east of Los Angeles—15 minutes between your office and home. That's what a home at "Ramona Acres" means.

Remember our office is No. 426 So. Spring street, No. 301-302 Delta Bldg. Our telephones are hung on "wire triggers"—Home F-1149; Sunset, M-4050.

Kindly accept free tickets with our compliments and go out today, tomorrow or whenever it is most convenient. This is an opportunity. Forget not—"procrastination is the thief of time" and has kept many a man from getting rich.

SPECIAL.
We can loan $1500 to $2000 on any "Ramona Acre" for the purpose of building a house thereon at once.

Very sincerely yours
Willis Ames Emerson
President.

"Says I to Myself, Says I,
'Ramona Acres'
Is the Place to Buy."

DINING CAR SERVICE
—ON THE—
LOS ANGELES LIMITED
is of the best possible quality and a-la-carte, and is only one of the excellent points of this peerless train, running daily to Chicago via
UNION PACIFIC and NORTHWESTERN LINES
Particulars at 601 So. Spring St. and at First St. Station, Los Angeles.
SALT LAKE ROUTE

SAN FRANCISCO OFFICE
Los Angeles Times
...Midway Building...
779 Market Street, Between 3rd and 4th
J. H. LIBBEY, Representative
Advertisements and Subscriptions Received
Southern Californians, when in San Francisco, can have their mail sent in care of The Times office.
Copies of the Times on file.

Furniture At 25 to 50 Per Cent Discount
LEASE EXPIRES—MUST VACATE. CARPETS AT ACTUAL COST
A. B. WILMANS & CO., 516 South Spring Street

GOODYEAR RAIN COAT CO.
One-Half Off on Cravenettes 210 S. Broadway

KRYPTOKS
...glasses without lines
...Dr. Geo A Collins

Los Angeles County—Its Cities and Towns.

NEWS REPORTS FROM CORRESPONDENTS OF THE TIMES.

HOME TWIRLERS ARE SMASHED.

PASADENA BASEBALLISTS GO DOWN TO DEFEAT.

Local Team Fails to Show Usual Good Form—Retirement of Manager Calls Forth Many Expressions of Regret—Largest Attendance at Band Concert in Central Park.

Office of The Times, No. 36 S. Raymond Ave.

PASADENA, Oct. 28.—The Pasadena baseball team was defeated this afternoon, on the home grounds, by the Morans of Los Angeles. The visitors had everything their own way almost from the start and the final score stood 17 to 4. This drops the local team back to second place in the league, the place lately held by the Morans, and advances that team to the head of the list.

At the beginning of the game the home team played good ball and it looked like an easy victory for the local men. Without warning they seemed to go to pieces, however, and the visitors easily carried off the victory. After the first inning the game was assured to the Morans, though toward the end the home team picked up and made a gallant fight for the victory. The Pasadena men did not show anything like their usual form, and seemed to have grown stale. The attendance was even larger than usual, the day being perfect for baseball.

Manager Harry Myers, who will soon retire from the management of the local team, has prepared his report, showing how the club stands at this time, financially. The report shows that the affairs of the club are now flourishing and that there is an unexpended balance in the treasury of $39. The club has no liabilities and is picking up daily.

The determination of Mr. Myers to hand in his resignation has called forth expressions of regret from Pasadena baseball enthusiasts, as he has worked faithfully in the interests of the game and has provided the city with a good team. It is felt that he has done his share, however, and there is no one who blames him for turning his attention to his own private affairs when he finds that his business demands it.

MANY HEAR MUSIC.

The attendance at the band concert in Central Park this afternoon broke all records. The day was ideal and a large part of Pasadena's population took advantage of the fine weather to attend the concert. Long before the musicians took their places in the band stand all of the seats in the park were occupied and there were little knots of people scattered about the lawns. The regulations about walking on the grass were suspended for the day, and every palm tree formed a sunshade for some of the auditors who had been unable to secure seats in the chairs or benches.

Owing to the injury which Bandmaster Shaw suffered yesterday the music was directed by H. G. Kuhn, the solo cornetist of the band. Kuhn is a musician of no mean attainments, and under his direction the concert progressed as satisfactorily as though the director had been at the helm. The programme rendered was an exceptionally good one and the numbers were much enjoyed.

The suggestion that two week-day concerts be given instead of one, has met with the approval of the public and there is a probability that the experiment will be made any way. From the present outlook it would appear that the Tuesday evening concerts will be fully as well attended during the winter as are the Sunday afternoon affairs. The band is rapidly becoming recognized as one of the important institutions of the city, and there will be no lack of support in case funds are needed to start another series of concerts.

FIST FIGHT LOVELY.

E. F. Lopez and L. Valestosa got into an altercation at the Mexican dance at the Knights of Pythias Hall at about 2:30 o'clock this morning, and as neither could convince the other that he was wrong, they decided to settle the matter with their fists. They were having a lively fight when friends interfered and put a stop to the encounter. Later they again started fighting and Policeman Hayes was called in. He took the belligerents under his charge and escorted them to the police station, where they were booked on a charge of disturbing the peace.

At the station the men could not understand why they should have been arrested when they were hurting no one but themselves, but they were glad to deposit bail and be allowed to depart. They seemed to have lost all desire to fight by that time and appeared willing to make up. Tomorrow they will have an opportunity to explain in court how it happened.

LOSE TEETH BY FALL.

Mrs. R. A. Alcorn of No. 561 East Seventh street, Los Angeles, fell from a South Loop car late this evening and was badly bruised. The accident occurredin front of the San Gabriel Valley Bank. Mrs. Alcorn attempted to alight from the car before it came to a stop and was thrown heavily to the pavement.

When picked up it was found that three front teeth had been knocked out and that Mrs. Alcorn was suffering from several bad bruises. She received a severe contusion on the right side of the face, and was so shaken up that Dr. F. F. Rowland, surgeon for the Pacific Electric Company, was hurriedly summoned. Later she recovered sufficiently to take a car into Los Angeles.

VALLEY HUNT CLUB.

The members of the Valley Hunt Club and their friends gathered at the Shakespeare clubhouse last evening for dancing and cards.

The reception hall was beautifully ornamented with white chrysanthemums and bamboo and here the guests were received by Mrs. E. R. Hull, Mrs. R. J. Dobbins and Mrs. F. F. Rowland.

The assembly room was used as a ball room and was effectively decorated with hanging baskets of moss and ferns, potted palms and rare exotics and a mass of greenery which made a charming background for the dainty evening toilets worn by the women. The orchestra of five pieces occupied the stage and was screened from view by a lavish use of bamboo and tropical foliage.

While some fifty of the younger members of the club enjoyed dancing, and equal number of their elders engaged in the game of five hundred in the tea room, which was beautifully ornamented with rose-colored chrysanthemums, arranged in jardineres and tall cases. The game was spirited and the prizes were won by Mrs. Willsey, who was the guest of Mrs. Louis Blankerhorn; and Mrs. Lawrence Hurlburt, among the women; G. H. Barber and Robert I. Rogers, among the men. After the game of cards a supper was served and after this intermission dancing was resumed and continued until a late hour. The next club entertainment will be November 8, when seventy-five members of the club, in chartered special cars, will go to Los Angeles for the opening night of the opera season to witness "Aida," and, returning, will enjoy a buffet supper on the cars.

PRETTY LUNCHEON.

Miss Anita Patton of the Lake Vineyard ranch had a charmingly appointed luncheon Saturday in honor of Miss Margaret Daniels of Washington, D. C. The guests were nearly all of the younger society girls of Los Angeles and among them were Misses Andrietta Glassell, Sallie Utley, Alberta Denise, Katherin Mellis, Mabel Murray, Virginia Murray. Miss Gladys Gardner of Pasadena was also a guest. The table decorations were most appropriate for a debutante affair, being pink rosebuds and maidenhair ferns. The place cards were ornamented in water color with half blown roses from which peeped a charming girl face.

The engagement of Miss Anne Goodwin of Pasadena and Julius Nasen of Los Angeles was yesterday formally announced. The marriage date has not yet been made public but it is understood that the wedding will be early in January.

PASADENA POINTS.

The plans for the big Non-partisan rally, which will be held at Woodmen Hall tomorrow night are now complete. An excellent programme has been provided for the occasion, and the list of speakers is pronounced the best that has been gotten together in Pasadena this year. Much interest is being shown in the rally, and a large attendance is assured. Current issues will be discussed, and the situation will be thoroughly gone over that the voters of the community may have an idea as to the present status of affairs in the political world.

A big steam touring car ran amuck on East Colorado street this afternoon and, before the chauffeur was able to get it under control, ran up onto the sidewalk and smashed into a telephone pole. The glass front of the car was shattered and the driver was cut about the face by the flying glass. No damage was done to the mechanism of the car, however, and after making an examination of the machine, the occupants continued on their way east.

Complaints are being made at the High School by students who have missed various sums of money from their coat pockets. It is claimed that while the football men are at practice some one has made a practice of going through their clothes and that quite a bit of money has been taken. The authorities have made a strong effort to discover the culprit, but so far he has escaped detection. The money taken has been in small sums, but in many cases it has embarrassed the losers, frequently depriving them of car fare to get home.

Albert C. Antrim died last night at his home, No. 21 Eureka street, after a protracted illness extending over several years. His death was not unexpected, and his friends were not surprised when it came. He was 72 years old, and had lived here about two years, having come to Pasadena in search of health from Grand Rapids, Mich. He leaves a widow and three grandchildren, his son having died here about three months ago. The funeral services will be held in the chapel of the Adams, Turner & Stevens Company tomorrow afternoon at 2 o'clock. Rev. S. G. Dunbar will officiate.

The promised baseball game between the bankers and policemen, which was scheduled to take place this morning, did not materialize. The rumors of the mighty deeds which the guardians o the peace were doing on the diamond rather frightened their intended opponents and they decided to take another week to practice. The policemen are practicing daily, and are planning to descend upon Los Angeles some day and challenge the police of that city to a game. They are confident that they can hold their end and there are rumors that some big games are being planned.

Bandmaster Shaw, who broke two ribs by falling from a second-story veranda yesterday, is resting as comfortably as could be expected in the circumstances. At first it was thought that he might have sustained internal injuries and his condition caused considerable worry, but no dangerous symptoms have developed and it is thought that he will soon recover.

Navajo rugs at Grace Nicholson's, 46 Los Robles.

Steel die work. Morris-Thurston Co.

Wadsworth sells paints.

GEMS TAKEN BY BURGLARS.

[SPECIAL CORRESPONDENCE.]

OCEAN PARK, Oct. 28.—Burglars entered the jewerly store of R. H. Wilson at No. 142 Pier avenue about 10 o'clock tonight and took away $1000 worth of diamondsand watches. The family lives in the building, but was out at the time. Entrance was gained through the rear. The valuables were kept in the front window.

MARSHAL EXPRESSES DOUBT.

Head of Ocean Park Police Gives no Credence to Venice Robbery Report.

OCEAN PARK, Oct. 28.—Acting City Marshal Watt gives no credence to the story told to the Los Angeles police by G. S. Cram, the Nevada miner, who declares he was robbed at Venice of $15 and forced at the point of a pistol to sign a check in favor of the sure-thing gamblers who are still plying their arts on the strand.

Mr. Watt says the police records here contain no such report, and if Cram had mentioned his loss to any member of the force a report of the incident would have appeared on the daily reports of the patrolmen, unless they, or at least one of them, are standing in with the gamblers. Mr. Watt says that up to this time no complaints have been lodged with the police against the gamblers—nobody who has been fleeced has made a "holler."

OCEAN SPARKLETS.

The early morning windstorm proved a lively affair all along the beach. The high tower of the divers, in the bath-house lake, was blown over. At the Klondyke mining exhibit thousands of acres of mountain, forest and valley, as painted on canvas by scenic artists, was tossed into an almost unrecognizable mass. Estimated in dollars and cents, the damage wrought by the zephyr was not large.

G. Rabineau, a contractor, was arrested and placed in the City Jail today for drunkenness, the police believing him to be on the verge of tremens from a protracted spree.

SEWER VEXATION GREATER.

Problem Before Santa Monica City Trustees Grows Bigger and Bigger.

SANTA MONICA, Oct. 28.—With several different kinds of injunction, mandamus and damage suits on the eve of being brought, all the outgrowth of the complicated and unsatisfactory sewer system, the regular meeting of the City Trustees tomorrow evening promises to be one of the most important held in many years.

At that time the board is expected to give consideration to the two sets of plans recently submitted by City Engineer James for the construction of a septic sewer tank. One plan is for the erection of the tank at Pier avenue. This tank is of 200,000 gallons capacity, and the suggested location is on the ocean side of the Casino. In shape the tank is oblong, being about forty-eight feet wide by a hundred and sixty in length. The other plans locate the tank on the ocean front in the city park, between Bay and Bicknell streets.

Should the former location be decided upon, the Pier-avenue property owners will enjoin the construction, contending that to locate the receptacle at that place would lower property valuations. Should the latter site be chosen the ocean front property owners will ask an injunction, contending that the property in question was donated to the city for public park purposes. For the former location a 1600-foot outfall into the ocean is proposed, while for the latter the drain pipe will be but 700 feet long. If Santa Monica builds no tank, the Short Line Beach people will sue for damages and at the same time ask the courts to compel Santa Monica to quit emptying her waste into the Ocean Park tank at Venice.

As one possible solution of the problem, the Pier-avenue people are seriously considering the purchase of all property in the vicinity of Bay and Bicknell that would in any wise be injured by the location of the tank there. This, they claim, would protect the Pier-avenue interests and at the same time work no injustice upon any interests, other than their own, at other points along the beach.

The Ocean Park Trustees are likewise facing damage and injunction suits in the event that they continue to permit Santa Monica the use of the tank at Venice, it being alleged that the basin is tested daily beyond its capacity in handling the sewage of the entire beach.

FINE NEW HOMES.

Elegant new homes are dotting the rapidly developing northern section of Santa Monica. Dr. Nadeau of Los Angeles has recently acquired property on Ocean avenue and is considering between two sets of plans for a handsome residence. Miss L. Gurson of Los Angeles will build immediately on San Vicente boulevard. Roy Jones and H. M. Gorham have accepted plans for new residences and will build at once. Felix Peano of Venice is drawing plans for a Venetian villa for himself. It will be built near the brink of the cañon.

CHILDREN SHOW GRIEF.

Funeral of Job Osborn, Trustee of the Whittier College and of Public School.

WHITTIER, Oct. 28.—Children of all ages, their hands filled with flowers, and with tears in their eyes, lined the path to the church door through which passed the casket containing the body of Job Osborne, one of the school trustees, whose funeral took place here this afternoon at Friends' Church.

Mr. Osborn was greatly beloved by the children, and had spent much time in unselfish work for the public schools, as well as for Whittier College, of which he was also a trustee.

The funeral service was conducted by Rev. Thomas Armstrong, assisted by the pastor of the church, Rev. Mahlon Perry, both of whom spoke feelingly of the loss which the entire community had sustained, and eulogized the unselfish labor of Mr. Osborn in municipal, educational and religious matters.

The pallbearers were Robert C. Hiatt, D. C. Andrews, J. A. Hockett, Cyrus Trueblood, Robert B. Way and Verus A. Reynolds. Representatives of the college board, the public school board, and other organizations with which Mr. Osborn was affiliated, were present at the service, which was very impressive. The floral offerings were many and beautiful.

NEBRASKANS COMING.

Word has been received here of the coming of a party of twenty-two residents of Lincoln, Neb., who expect to find homes in this section.

WHITTIER HIGH WINS.

The basketball team of the Whittier Union High Schol won the first game of the season Saturday afternoon, after a lively contest with the Los Angeles Polytechnic High School team. The score was 25 to 9. This is the first of eleven games in which the Whittier boys will play during the season, the majority of the games to be on the home courts.

TIE GAME AT SANTA ANA.

The State School Cadets football team went to Santa Ana Saturday, and played a hard game with the players of the Santa Ana High School. Superintendent Greeley accompanied the boys, who thoroughly enjoyed the outing. The score was 5 to 5, and as the boys played a quick, snappy game there was plenty of enthusiasm. Among the star plays was a 60-yard run by Cadet Kyle, and another of 40 yards by Cadet Arthur Jenkins. Capt. George Bentley made a touchdown, and Cadet John Courts won praise for the excellence of his work in bucking the line. The modified American game was played.

TO OVERHAUL CABRILLO.

AVALON, Oct. 28.—The Cabrillo started for San Francisco this morning, where she will go into drydock. She will be in commission again about the first of the year.

Mrs. C. Frankish of Ontario, who has been arousing her home town to clean up the streets and waste places, has been visiting Catalina for a few days.

Mrs. Secondo Guasti of Los Angeles and Mrs. Douglas Cashman of San Francisco are registered at the Metropole.

Mr. and Mrs. E. E. Brownell of San Francisco and Mr. and Mrs. R. G. Bonestell of San Mateo are also guests at the Metropole.

Mr. and Mrs. F. B. Fay of Boston, Mrs. R. McNamie of New York and Miss Emily De Coursey of Philadelphia are a tourist party now staying at Hotel Metropole.

Capt. and Mrs. W. L. Adams returned to the island, today, from a week's vacation on the mainland. The captain joined the excursion to Beatty and looked over the gold fields of that region.

The brilliant carmine of the island holly berries is beginning to tinge the landscape. There will be an abundant crop this season.

MEN TEACHERS BEAT WOMEN.

That Is for Control of All the Truant Boys.

Have "Been There Themselves," so They Know.

Splendid Results Achieved by Special Schools.

"Our new truant schools have proved that we must have more men teachers in the public schools of this city. I believe that the success of these new and difficult schools is largely due to the fact that the teachers are men. They get along with what people commonly call 'bad boys' much better than women." This is the verdict of Superintendent Likely, who has charge of the truant schools of this city.

The results of the schools have been remarkable. Although the records of the Juvenile Court show that about 90 per cent. of juvenile crime cases come, directly or indirectly, from truancy, not a single case has come into court from the truant schools. There has, too, been a decided decrease in truancy.

One of the new schools is located on Solano avenue and the other at Ascot and Vernon avenues. They are both ungraded rooms, like an old-fashioned country school.

NO DISGRACE TO ATTEND.

Scholars are recruited from all the schools in the city. They are not called truant schools by the superintendent, but "special schools." A constant effort is made by the school authorities to wipe out the idea that it is a disgrace to attend these schools. It is recognized that many of the brightest boys play hookey and that some of the revered teachers of the school have also played hookey in their time.

The amazing statement is made that the scholarship at these two schools averages far above that of the public schools and the discipline is excellent.

"I repeat," said Mr. Likely, modestly disclaiming personal credit, "that much of the success of these schools is due to the fact that we have only men teachers. In the matter of scholarship and in the matter of imparting knowledge, women are superior to men, but they can't get as much out of the boys as men.

"Why? Well, the men have 'been there' themselves. At one of the schools the teacher is a young man named Baldwin. The other day, when I visited that school, a baseball game was going on. Baldwin had just batted and had run to first base; the umpire had called him out. Everybody was surging around the unfortunate umpire and gesturing and shaking their fists and yelling. Some of them were insisting that Baldwin was out and some of them were insisting that he was safe. In the thick of the crowd was Baldwin, making as much noise as any of the rest of them. Baldwin was insisting that he was safe. The unfortunate umpire was in a most unhappy position. I was the umpire.

WORK IS INDIVIDUAL.

"The boys who go to these schools seem to want to work. Although the discipline is excellent, we do not require quite the same order as in other schools. It isn't necessary. The work is more individual. For that reason the progress is faster and perhaps more thorough.

"We don't recognize these boys as bad boys. Many of them are very bright. I have found that discouragement is the main cause of truancy. A boy has, for instance, won good marks in all subjects but one. In the graded schools he has to go back and take the whole half year's work over again. It takes the heart out of him. There is no way to avoid this in the graded rooms, where the course of study is built for the average student.

"Most of the boys seem pleased with the idea of going to a school to a man teacher because of the novelty of it. No, I do not think that the men teachers succeed with the boys simply because of their physical ability to handle them. So far, not a boy has been whipped. The teachers are young men full of enthusiasm. The boys admire them, and we get results."

WANT FIRE PROTECTION.

Citizens of South Pasadena Ask the Trustees for Chemical Engine and Alarm Boxes.

SOUTH PASADENA, Oct. 28.—The citizens of South Pasadena have been aroused to the necessity of some means of fire alarm and protection. At a called meeting, held at the Center-street school building, the matter was thoroughly discussed. A resolution requesting the City Trustees to take immediate action for the installing of a chemical engine and fire alarm boxes was passed and will be presented to the Trustees at their next meeting.

A. R. Graham has purchased of D. K. Edwards, and others, the building now used as the postoffice. It is not known whether the change of ownership will necessitate a change in locality of the postoffice.

Mr. and Mrs. C. E. Webster of Pasadena avenue gave a family dinner Saturday in honor of the sixty-second wedding anniversary of Mr. Webster's father and mother. This remarkable old couple came unaccompanied last year from Apulia Center, N. Y., to make their home in South Pasadena. Mr. Webster was a member of the Eighty-fifth Regiment of New York, and fought until the close of the Civil War. He was one of the number who made the famous Sheldon raid and was present at the surrender of Lee.

As a farewell treat to the employés of Ledgerwood's grocery, Nathaniel Ledgerwood arranged a theater party Thursday evening. After the play at the Belasco Theater the party adjourned to the Bristol café, where a supper was served.

Jesse Prince and Mr. and Mrs. Thomas Osborn, from Massachusetts, are the guests of Mr. and Mrs. W. H. Clark of Grevilia street.

Miss Mary J. Mulvihill of Los Angeles has been secured to act as substitute for Miss Evangeline Wilson, teacher of Latin in the South Pasadena High School. Miss Wilson is ill with malarial fever.

Mrs. Jennie E. McAllister and family have arrived from Cedar Falls, Iowa, and will reside in the Florence Smith bungalow on Meridian avenue.

OLD-FASHIONED PARTY.

DOWNEY, Oct. 28.—Over one hundred and fifty members and invited guests enjoyed the old-fashioned Hallowe'en party given by the Rebecca Lodge last night in Odd Fellows' Hall. The old people became young again and spent the time in playing rollicking games and eating pumpkin pie and nuts.

The Saturday Afternoon Club gave the first monthly musicale of the season in Workmen's Hall last Saturday night.

Friday night the choir and orchestra of the Asbury M. E. Church of Los Angeles rendered an excellent programme before a large and appreciative audience at the Public School auditorium. The affair was given under the ausices of the Epworth League of the Methodist church.

NON-PARTISAN MEETING.

GLENDORA, Oct. 28.—There will be a county non-partisan meeting Monday evening. The speakers will be James P. Booth, Cyrus F. McNutt, Lewis A. Groff and Marshall Stimson.

THE RAMBLER.

October Woods.

How hushed and still October's wood!
'Tis like some vast cathedral aisle,
Where thoughts grow holy, pure and good,
And where I feel God's loving smile.
Beneath the corners of the pine,
Beside the sumac's altar flame,
Feeling the Father's love is mine,
I bend my knee and breathe His name.
The choristers of happy birds
Sing out their joyous hymns of praise;
And though I hear no preached words,
Yet still my grateful heart I raise
To Him who made the blossoming year,
Who planned the fruitage and the fall;
I feel His presence very near,
His benediction over all.

A Pair of Gray Gloves.

Issuing from the light and warmth of the California Club, Rogers found that the night had grown both dark and cold. He lived some distance down Figueroa street. He decided he needed a bit of brisk exercise, and would, therefore, give up, for once, the dubious luxury of the jolting owl car.

He fumbled for the cigar Lester had given him an hour before, while they were both heatedly sparring over politics, and which he knew must be in one of his pockets. Lester's fragrant Havana was to be the soothing companion of his half-hour's walk.

He did not find the cigar, but his fingers came in soft contact with something agreeably cool and velvety to the touch. He flashed object out and found it to be; on examining it in the glare of the electric light, a pair of pearl-gray kid gloves, carefully buttoned together and exhaling a faint odor of Parma violets.

"What the deuce!" Rogers ejaculated, astonished and perplexed. "How, who put those feminine folderols in my pocket, I wonder? A joke—and Lester! But, pshaw! No man in our club could be asinine enough for a silly prank like that."

He stared at the "folderols" with increasing perturbation. "If I were a gay sport—" he muttered. "But I'm not, never was, and never hope to be—and I declare I don't know how the darned things got there!"

He thrust the offending bits of kid back into his pocket. But presently he pulled them out again.

"I can't keep 'em, that's sure," he said, to himself. "How could I ever explain the unexplainable to my wife? They'd raise a pretty how-de-do in my peaceful domestic environs, and no mistake!"

He glanced about him with the guilty air of a man contemplating murder or arson, at the very lease. The street, however, was completely deserted. Then, still cautiously and apprehensively, he made a compact ball of the gloves. He held for a moment in the hand he had dropped to his side, and then, as he walked along, he let it drop gently and soundlessly on the pavement. After that he accelerated his pace, and heroically resisted an itching desire to turn round and see if he had been watched.

"Well," Rogers drew a long breath of relief, "that's off my mind, thank goodness! But I wonder, I do wonder, how it got there."

He was destined to find out very soon.

"Jack," said his wife at breakfast the next morning, "have you seen my gray gloves anywhere? I'm almost sure I put them into one of your coat pockets at the Yaw concert last week. It was very warm in the theater, I remember, and I took them off for comfort. It was your black frock coat, dear. I hunted through it a few minutes ago, but I couldn't find them."

Rogers choked and coughed over the cup of coffee he had just raised to his lips. "Why—" he stammered, "why—well, no, Alice, I—I haven't seen your gloves. Are you quite sure you know where you put 'em?"

"Almost," said Alice. "But, of course, if they're not to be found I must be mistaken. Too bad! They were an exquisite fit, and matched my evening gown perfectly. But, never mind, dear, don't look so worried over it. I dare say I shall be able to get another pair almost as good."

"I—I'll try not to worry, Alice," said Rogers, humbly. "I wish somebody would take me out and kick me good and hard," he added, under his breath, as a salve to his conscience and his self-respect.

DO NOT BE A BURDEN.

Some Good Advice to Readers of the Times.

A weak stomach and its resulting ills are not natural. With proper care and the use of Mi-o-na stomach tablets, the very worst case of indigestion or stomach trouble can be completely cured.

It is a sin to deprive oneself of enjoyment in life and become a burden to others through indigestion.

The backaches, headaches, distress after eating, loss of appetite, gulping up of undigested food and gases are not natural. Mi-o-na stomach tablets used for a few days before meals will so strengthen the digestive organs that you can eat anything you want without fear of distress or resulting sickness.

The directions for taking Mi-ona emphasize the difference between this remedy and the ordinary medicine that is given for indigestion. Mi-o-na is to be used before meals, strengthening the digestive system for the food which is to be eaten, while the ordinary remedy is taken after meals, and simply digests food without strengthening the stomach.

We absolutely agree that your money will be refunded should you buy a 50-cent box of Mi-o-na stomach tablets and not be satisfied with the results. Mi-o-na is sold by druggists everywhere, or will be sent by mail on receipt of price, 50 cents.

Write today for a free sample package, and also give us your symptoms, and one of the best known stomach specialists will give your case his careful and personal attention without charge. The R. T. Booth Company, Buffalo, N. Y.

Special Tract Directory.

Vermont Avenue Square

The Southwest corner Vermont and Vernon Avenues. The largest and choicest subdivision in the southwest.

Large Lots $650 and Up

S. J. White & Co., 416-417 Huntington Bldg. Leo. J. Maguire & Co. 305-6 F. P. Fay Bldg. Wright & Callender Co 319-323 S. Hill St. Fox & Wilson, 403 F. P. Fay Bldg.

A Gift

of an interesting booklet on Monte Christo, well illustrated. Call on, or write to us.

WINTON McLEOD CO.
330 So. Hill St.

Forest Heights Tract

End of Brooklyn-avenue car line. Choice close-in residence subdivision, on high ground. $425 and up. Terms.

A. B. C. CO., Tract Agents, Boyle 1102.

STONE & BLADES, Owners, 114 Henne Bldg.

FOR Income Real Estate SEE A. B. Chittenden

315-16-17 Union Trust Bldg. Fourth and Spring Sts.

Pomona Property

See us before buying. We have some fine bargains. MORRIS H. WILSON CO., 686 Pacific Electric Bldg. Home 7303 or Mal 2302.

Our Rental Department

for business locations has on its list the place you want.

Robt. Marsh & Co.

Main Corridor—Ground Floor H. W. Hellman Building Both 'Phones Ex. 174

SAN FRANCISCO

Needs Fireproof Building Material. Money is Supplying This Demand. Fire partitions are

W. G. YOUNG & CO.

171 Union Trust Building.

Formal Opening — Corinth Height

In a choice part of the Southwest; quarter-acre lots; free tickets; free booklet. Call at our office up to 2 p. m., Sunday.

$10 Down. $10 a Month.

380 South Hill St.

POMONA

$10,000—SNAP IN AN ALFALFA RANCH.

Thirty acres in alfalfa pumping plant, sixty-four inches water; good cottage; barn. J. A. FITCH, 371 West Second St., Pomona, Cal.

For Sale—

Eagle Rock Valley Sycamore Glen

Lots average 8x150; prices are from $200 to $300; terms are $10 down and $5 per month; 6 per cent. interest.

CRITES, MYERS & KULLI, 107 S. Avenue 64 (Garvanza P.O. Bldg.)

Hacienda Park WEST HOLLYWOOD

Large Lots—Low Prices—Long Time Lovely Location

C. A. Sumner & Co.

214 L. A. Trust Bldg., Cor. 2nd and Spring

BEVERLY HILLS

Percy H. Clark Co.

311-312 H. W. Hellman Bldg.

THE McCARTHY CO. INCORPORATED

GREATER Los Angeles TRACT Best All the Year

MAIN OFFICE 233 N. BROADWAY

HALF ACRE LOTS —IN— CORINTH HEIGHTS

Choice part of Southwest. Free tickets. Free booklet at our office, 330 SO. HILL ST. WINTON & McLEOD COMPANY, $10 Down. $10 a Month.

ORANGE BRAND HAY

Take No Chances Feed Orange Brand Hay

NICHOLLS-HAMMELL CO. 1128-40 San Pedro St. Home Ex. 969 Broadway 4011

Jefferson Street Park

On West Jefferson and Arlington sts. Lots $75 and up. Easy terms.

BEN. N. POWERS, 224 Byrne Bldg.

ARTHUR W. KINNEY CO., 119 Merchants' Trust Bldg.

G. G. JOHNSON, 204-5 Bryson Bldg.

THE FINEST MODERATE PRICE TRACT IN LOS ANGELES.

Half Acres $275

$10 down, $10 monthly.

Free water, sandy loam soil.

Three car lines.

Emil Firth 415 Laughlin Bldg., Main 2543. Home 8105.

Marvel Millinery Exclusive designs in women's Hats 241-243 So. Broadway

NAPLES

A. M. & A. C. Parsons, SOLE AGENTS.

Pacific Electric Bldg. Ground Floor Main 1288. Home Phone 28

BREATHE PURE AIR.

MONROVIA

The loveliest dwelling place in Southern California. Quick car service. All conveniences.

Real Estate

BUY, SELL AND EXCHANGE See their Springdale Tract.

McDONALD & STOTT COMPANY, 309 to 317 Lankershim Bldg.

ALHAMBRA

Buy a Lot on Beautiful HIDALGO AVENUE

Grand Boulevard on car line. Free tickets of T. Wiesendanger, 207 South Broadway.

Ramona Acres

Acres home sites $835 up. 15 minutes from business center. Graded streets sidewalks, gas, electric telephones

EMERSON REALTY CO. 301-303 Delta Building

Inner Harbor Tract

LOTS $250 TO $500

Butters & Paul Investment Co., Inc. 108 East First St. Long Beach, Cal.

Moneta Ave. Square

Lots $450 and up. Easy terms.

GEO. C. PECKHAM & CO. 1104-5-6 Union Trust Bldg. Main 3221: Home 5373.

"For Bungalow Sites"

In "Vermont and Melrose Ave. Tract." See

E. A. FORRESTER & SONS, Inc. 342-3-4 Douglas Bldg.

"FORTUNES IN LOS ANGELES REALTY"

BUY BUSINESS PROPERTY

WRIGHT AND CALLENDER CO.

319 S. HILL ST.

Del Mar Trac

Big Profits If You Get In Quick

B. I. HENDERSON, 330-331 O. T. Johnson Bldg.

Broadway 4323

Main Street South Park Tract

Moneta avenue car runs through tract Only $500 and up.

F. D. PARKER CO., Orpheum Theater Bldg. THE BURCK-GWYNN CO. 108 S. Broadway

LAWNDALE

On the Redondo Electric Line, 15 minutes from Los Angeles.

LOTS AND HALF ACRES

Homes, Manufactories, Chicken Ranches

F. L. HOPPER & SON, Owners. 6 Laughlin Bldg. Home 1361, Main 55

Only $50 and Up

LOTS AT WATTS

$1 Down, $1 a Week. No Interest, No Taxes

Free Tickets at our Office.

S. B. HILL, Selling Agent, 103 West Sixth Street

Salt Lake R.R. Tract

adjoining the Salt Lake R. R. Yards. Intended for Industrial Property. Lots $1000 and up. Easy Terms.

Strong & Dickinson

Miramonte Park

An extension of the widely-known and universally popular

Miramonte Tract

Same Advantages—Same Improvements

RUFUS P. SPALDING, Owner, 326 H. W. Hellman Building. Phones: Main 6561. Sunset Main 2004.

We make a specialty of

ACREAGE PROPERTY

with water.

See Us Before You Buy.

F. H. BROOKS COMPANY. 215-216 Courier Bldg. 212 W. Third St.

Moneta Park

Large Lots $350 to $850 Free Tickets

Grider-Woolner Co. 119 South Broadway

GRANDMA

At 4c is the best buy in Goldfield stocks. Buy, Bullfrog, North Star, or Yellow Tiger. Send to us for information.

THE H. A. RIEDEL INVESTMENT CO. 416 Pay Building, Los Angeles.

J. Frank Bowen

subdivider of the fifteen big tracts. Lots $450 up.

439-40-41 Douglas Building. Both Phones 2472.

University Place

"The New Southwest."

Large lots.....$650 up.

PIONEER INVESTMENT & TRUST CO., 707-8-9-10 Grant Bldg. Main 1583; Home Ex. 277.

Your Bank Account Please

Just why are you keeping it where you are? Did you ever come in and see us? Maybe we can make it worth your while to keep it here.

AMERICAN BANK AND TRUST COMPANY PASADENA, CALIFORNIA

Always Remember the Full Name Laxative Bromo Quinine Cures a Cold in One Day, Grip in 2 Days E. W. Grove on every box. 25c

...act Directory.

...e NAPLES
A. M. & A. C. Parsons,
SOLE AGENTS.
Pacific Electric Bldg. Ground Floor.
Main 3223. Home Phone 52.

BREATHE PURE AIR.
MONROVIA
The loveliest dwelling place in Southern California. Quick car service. All conveniences.

Real Estate
BUY, SELL AND EXCHANGE.
See their Springdale Tract.
McDONALD & STOTT COMPANY,
309 to 317 Lankershim Bldg.

ALHAMBRA
Buy a Lot on Beautiful
HIDALGO AVENUE
Grand Boulevard on car line. Free tickets of T. Wiesendanger, 207 South Broadway.

Ramona Acres
Acre home sites $625 up. 15 minutes from business center. Graded streets sidewalks gas, electric telephones
EMERSON REALTY CO.
301-305 Delta Building

Inner Harbor Tract
LOTS $250 TO $500
Butters & Paul Investment Co., Inc.
109 East First St. Long Beach, Cal.

Moneta Ave. Square
Lots $450 and up. Easy terms.
GEO. C. PECKHAM & CO.,
1104-5-6 Union Trust Bldg.
Main 3221: Home 5372.

"For Bungalow Sites"
In "Vermont and Melrose Ave. Tract." See
G. A. FORRESTER & SONS, INC.,
242-3-4 Douglas Bldg.

"FORTUNES IN LOS ANGELES REALTY"
BUY BUSINESS PROPERTY
WRIGHT AND CALLENDER CO.
319 S. HILL ST.

Del Mar Tract
Big Profits If You Get In Quick
I. HENDERSON, SOLE AGENT
330-331 O. T. Johnson Bldg.
...adway 4323 Home 236

Main Street South Park Tract
...avenue car runs through tract
Only $500 and up.
D. PARKER CO.,
...rpheum Theater Bldg.
THE BURCK-GWYNN CO.
106 S. Broadway.

LAWNDALE
...the Redondo Electric Line, 15 minutes ...m Los Angeles.
LOTS AND HALF ACRES
...mes, Manufactories, Chicken Ranches.
L. HOPPER & SON, Owners, 40 ...ghtie Bldg. Home 1361, Main 765.

...nly $50 and Up
LOTS AT WATTS
...ws, $1 a Week. No Interest, No Taxes
Free Tickets at our Office.
...B. HILL, Selling Agent,
103 West Sixth Street

...ait Lake R.R. Tract
...ing the Salt Lake R. R. Yards. Intended for Industrial Property. Lots $250 and up. Easy Terms.
Strong & Dickinson

...iramonte Park
...xtension of the widely-known and universally popular
Miramonte Tract
Advantages—Same improvements. ...VIS P. SPALDING, Owner, 215 H. ...ational Building. Phones. Home ...Sunset Main 3056.

We make a specialty of
...REAGE PROPERTY
with water.
...See Us Before You Buy.
...H. BROOKS COMPANY.
...d Courier Bldg.
212 W. Third St.

...Moneta Park
...e Lots $350 to $850
Free Tickets
Grider-Woolner Co.
119 South Broadway

...GRANDMA
...e the best buy in Goldfield district. ...Bullfrog, North Star, or Yellow ...Send to us for information.
...A. RIEDEL INVESTMENT CO., ...Fay Building, Los Angeles.

...Frank Bowen
...rider of the fifteen big tracts. ...$450 up.
...39-40-41 Douglas Building. Both Phones 2472.

...niversity Place
..."The New Southwest."
...ge lots.....$650 up.
...ER INVESTMENT & TRUST ...CO.,
...707-8-9-10 Grant Bldg. ...953; Home Ex. 277.

...unt Please
...Did you ever come in and ...ur while to keep it here.
...UST COMPANY
...NIA

"South of the Tehachepi."

NEWS REPORTS FROM CORRESPONDENTS OF THE TIMES.

SHOTS SING FOR OUTLAWS.

...TOUS EVENT IN SAN BERNARDINO COUNTY TOWN.

One of the Alleged Robbers Participating in Nipton Fray Is Wounded and Taken to the County Hospital. Nipton Restaurant Use Revolvers on Assailants.

SAN BERNARDINO, Oct. 28.—A daring attempt to hold up the citizens of Nipton Thursday night resulted in a battle between the robbers and citizens, in which one man, Francis Kelly, one of the alleged highwaymen, was shot several times, and now lies at the County Hospital under arrest. His wounds were not serious.

Joe Hamstadt has given Sheriff Rolfe a version of the shooting, according to which Hamstadt was attracted from his store by the shouts for help of a neighboring store-keeper. Rushing out, Hamstadt saw three robbers fighting with the merchant, and a third running away with an armful of plunder.

The robbers then made an attack upon the Santa Fe depot and a Japanese restaurant. The Japs replied with revolvers. The fight was continued for some time, numerous shots being fired. When the smoke had cleared, Kelley was found on the ground wounded. His companions had fled. Kelly has refused to make a statement. Hamstadt has appealed to Sheriff Ralphs to have officers stationed at Nipton, as he said that the community is in danger of undergoing a similar experience.

WHO IS SIMON?

Who is William S. Simon? is a question which is being asked by the officers, since the arrest of the young man giving that name, for passing worthless checks. He is the man who claimed to be assistant manager of the R. Francis Hotel, San Francisco. This meeting Jeweler Lindo of Chino identified a gold watch, chain and ring taken from Simon, as secured from him on a worthless check for $50.

Simon also operated at Riverside, where he bought at Bosley's curio store articles valued at $105, giving in payment a draft on a San Francisco bank. He directed that the curios be carefully packed and shipped to the R. Francis Hotel. Bosley banked the draft, and it came back marked "no funds."

Simon refuses to give any account of his past. He is supposed to be a resident of San Francisco. To Bosley, who knows the interior of the St. Francis Hotel perfectly, Simon gave an accurate description of the interior, while explaining where he would place each curio. This assisted in misleading Bosley.

TESTIFY FOR WEBSTER.

Affidavits have been received, signed by ninety-eight business and professional men of Norman, Okla., and by the city and county officials, declaring that L. E. Webster, alias Tough Webster, who shot and killed Elijah Washington, a Pomona negro, at Sandoz's livery, several weeks ago, has borne always excellent reputation in that town, where he lived all his life, prior to coming to this county.

These affidavits declare that he obtained his nickname "Tough," from his school-boy companions, and that there was never anything about his actions to earn for him the suggestive designation, in fact, that his present serious predicament is the first trouble he has ever been in. Powerful influences are being brought to save him from the consequences of his act.

It will be recalled that Webster and a man named Drew, of Ontario, became involved in a drunken altercation with the negro, and Webster emptied the contents of a shotgun into the darkey's neck. Eyewitnesses declare the deed was unjustified, as the darkey was not armed, and appeared to be in no great danger of injuring Webster, who had brought the darkey's wrath upon himself.

SPEAKS FOR FOREST.

E. D. Roberts struck a responsive chord at a meeting of the Board of Trade last night, when he criticised the policy of the government in permitting private companies to cut timber from the forest reserves. He caused some surprise by stating that a new sawmill is being installed in Horse-Thief Cañon, on the reserve. It was explained that the government permits only the cutting of aged trees, selling the timber at the rate of $1.50 per thousand feet, and that the cutting is done under direction of expert foresters. Roberts said that the policy is wrong, and opens the way for the sacrificing of many of the most valuable trees on a reserve.

BRIDGES AND STREETS.

The Board of Trade has again commenced a campaign for steel and concrete bridges and better streets. A committee has been appointed to report to the City Council the indorsement by the board of a plan to vote bonds to raise the desired sum. The last bond election movement was called off the day before the election, on account of errors in the proclamation calling the election. Since then improvement associations have been organized in all sections of town, and these are educating the voters.

SAY HORSES DRANK TO DEATH.

Fred P. Simpson and Robert Lacy, of Los Angeles, were arraigned before Justice Thomas yesterday on a charge of driving to death two horses belonging to E. Rittler, a local liveryman and horse trader, and were held under bonds for examination November 15. The men had been to the mountains for several days with two young women of this city. When Rittler's horses were returned to him the animals were taken sick and died a few hours later. The men claim that the horses were turned out upon an open corral immediately on being unharnessed, and a drank themselves to death at an open watering trough.

BUILD BOTTLING WORKS.

The Los Angeles Brewing Company has bought a site here for a large bottling works. The company proposes to build at once, and make San Bernardino the central distributing point for all this section, including Riverside and Orange counties. The sum of $600 was paid for the ground, which faces Third street, just east of the new Parker Iron Works. This adds one more business place to the west end of Third street, which is rapidly becoming a center for wholesale houses and foundries. Yesterday morning property transfers in the neighborhood reached $10,000.

FIRE AT CRESTLINE.

Quite a threatening fire occurred at Crestline on the San Bernardino Mountains this morning, and for a time which promised to sweep several miles of timber land. The origin of the fire is a mystery. Nearly a hundred men were called from the various camps to assist the rangers in fighting the blaze, which was finally controlled after burning over a wide area.

QUAIL HUNT PROVES FATAL.

HEMET MAN FATALLY SHOT IN DIAMOND VALLEY.

Electrician Receives Whole Discharge of Gun in His Side and Dies Within an Hour as He Is Being Carried Into a Doctor's Office—Recently from Indiana.

[BY DIRECT WIRE TO THE TIMES.]

HEMET, Oct. 28.—[Exclusive Dispatch.] William H. Aldrich, electrician at the Hemet electric light plant, was accidentally killed this morning while out quail hunting.

At an early hour Mr. Aldrich, in company with Jack Rogers, Guy Ankrum, and Fred Barlow left Hemet and drove four miles south of town to Diamond Valley. After shooting near one place a while they got into the wagon and as they started off one of the guns was discharged, the whole load entering Mr. Aldrich's side.

He was brought to town as soon as possible, but died as he was being carried into the doctor's office, forty minutes later.

Mr. Aldrich was 32 years old, and had lived at Hemet about ten months. He was married last June to Miss Ida Wells of Hemet. He was a member of the Knights of Pythias of Jeffersonville, Ind., and the Odd Fellows of Hemet. The inquest will be held Monday.

BIG BALLOTS—LONG COUNT.

Ventura County Clerk Provides for Larger Boxes to Hold the Blanket Sheets.

VENTURA, Oct. 28.—The ballot to be used at the coming election is a monster, 22x26 inches in dimensions, and much too big to be handled in the booths which have been heretofore used in elections here. Also, it is too long, with the regulation and legal fold, to be gotten into the ballot boxes. County Clerk Farrand, foreseeing trouble, has had new ballot boxes provided for the accommodation of the blanket sheets.

It is anticipated, because of the great length of the ticket and the great amount of scratching which is inevitable in this most peculiar election, that the counting of the votes will last all night in most of the precincts.

The Supervisors have cut down the number of precincts in the county, in many cases uniting precincts until the vote in most of them is extraordinarily large. This will mean that the election officers generally will earn their money before they are through with the count.

VENTURA NOTES.

The Bell fever, which was rampant before the San Francisco eruption, has subsided here. Little is heard now of Bell and his candidacy outside of the few rock-ribbed Democrats.

The Native Daughters last night closed their annual fiesta. It was a success and yielded a handsome sum, which will go to the civic improvement fund of the Native Daughters' Improvement Club.

The Ventura High School yesterday defeated the Santa Paula High School in tennis, basketball and baseball. The contests throughout were spirited and close. The contest is by the Channel Athletic League, which includes the high schools of this county and of Santa Barbara. Ventura has already polished off Santa Barbara High School and is yet to play with Oxnard. The Venturans think they will have an easy thing with the Sugartown lads and lasses.

Supervisor Clark is putting liberal doses of oil on the Ojai roads, and those thoroughfares will be in good shape in a few days.

SAY SAILOR STOLE.

Newport Boatmen Have Him Arrested on Charge of Theft of Their Property.

SANTA ANA, Oct. 28.—R. H. Biebee, a sailor on the schooner Bertha Dolbeer, was apprehended yesterday by the Sheriff's office. He was charged by a couple of boatmen of Newport Beach with stealing some of their property. According to the story of Kelly and Simkins, the boatmen, they only saved their property by taking the law into their own hands. Biebee is alleged to have taken a shotgun and a quantity of shells, besides other valuables. As he was about to take the train for Los Angeles several fishermen of Newport spied him, and secured the man, and took the missing property away from him. They then allowed him to go free, but notified the Sheriff's office that he had other valuables about him. Biebee was arrested by Sheriff Lacy when he arrived at Santa Ana, but when searched the officers were unable to locate any of the missing property, and consequently had to let him go.

RANCH HELP SCARCE.

Ranchers are complaining about the lack of help on the farms hereabouts. Thousands of Japanese laborers, who are considered the mainstay here, have gone up into the San Joaquin Valley. Laborers who used to get $1.50 per day for nine hours' work, now easily command $2 for the same amount of labor. It is expected that as soon as the raisin crop in the north is harvested, the Japs will hike back, and be here in time for the celery crop, but in the meantime the walnut growers are getting along with the best help they can pick up.

Had to Furnish His Own Coal.

Mike and Pat, two Irish lads, were on their way to the homes of the free, when Mike became suddenly ill and died in midocean.

The impressive sea burial service was read, the lid of the coffin was nailed down, when it was found the customary leaden weights were missing, so great chunks of coal were attached instead.

Pat, upon being asked if he had anything to say over his dead friend's body blubbered:

"Arrah, Mike, me bye, I allus knowed where yez was going, but sure I niver thought they'd make yez bring yer own coal!"

Mohair Production.

Mohair is likely to become an important product in the United States. At present, however there are probably not more than 1,000,000 pounds of the substance grown here. It comes from the back of the Angora goat, three or four pounds being secured from each animal. The price varies from 25 cents to $1.25 a pound.

MARIA LOUISE SOCIETY PLANS ANOTHER FETE.

Miss Rae Belle Morlan, president

Miss Alice Cline

Miss Daphne Drake

Three pretty buds, members of the Maria Louise Society, who will give their annual bazaar at a lawn fete on next Saturday afternoon.

Hurrah for the Maria Louise Society! Next Saturday afternoon these brave young buds, future belles of society, will give their annual lawn fete. The affair is to take place on the spacious grounds of the Walter B. Cline residence, Adams and South Figueroa street, and the little ladies are planning all sorts of pretty features to attract the buyer.

For three years this society has been thriving, and the little girls who first started it in memory of a beloved playmate, have blossomed into sweet young womanhood in the meantime. Members are added every year, however, and the ages of the misses range from chubby 6-year-olds to young ladies of sweet 16.

These pretty maids, with the assistance of Mrs. Walter B. Cline and Mrs. Arthur F. Morlan, have arranged a programme to entice even the sternest from their duties. There are to be shadow plays and Japanese girls and dear little witches with grab bags, and all sorts of wondrous booths and features to attract the willing buyer.

Miss Rae Belle Morlan is president of the society; Miss Louise Wells, vice-president; Miss Daphne Drake, second vice-president, and Miss Sarah Clark, secretary.

Members of the society include: Misses Alice Cline, Anita Thomas, Agnes Whittaker, Charlotte Winston, Constance Cline, Charlotte Wadsworth, Daphne Drake, Frances Richards, Florence Willard, Jane Rollins, Juliet Borden, Louise Wells, Jessica Wagar, Dorothy Leonard, Virginia Walsh, Juliette Borden, Edythe Bryant, Helen Randall, Marjory Freeman, Edna Bennett, Lillian Van Dyke, Marguerite Maurice, Mildred Bennett, Marjory Utley, Marguerite Vincent, Rae Belle Morlan, Ruth Case, Rita Morres, Sarah Clark, Selena Pope Ingram, Helen Taggart, Norma Haupt, Marguerite Hughes, Reavis Hughes, Mary Hughes, Aileen Phillips and Marie Wagar. Associate members include: Aileen McCarthy, Cecil Call, Marjory Hinds, June Braun, Amy Marie Norton, Clara Smith and Estelle Johnson.

One of the other features is a mandolin orchestra composed of boys and girls, of which 5-year-old Miss Grace Wells, in bare-legged gravity, is one of the most energetic performers. Theodore Best has undertaken the training of this ambitious organization. Those in the orchestra include: Misses Anita Thomas, Grace Wells, Dorothy Gillis, Adelaide Gillis, Amy Marie Norton, Louise Fleming and Messrs. Ralph Wells, Dick Coleman, Howard Wells, Milo Johnson, David Coleman, Robert Wells and Ted Coleman.

GOSSIP OF THE FOREIGN STAGE.

BY HAYDEN CHURCH.

[SPECIAL CORRESPONDENCE OF THE TIMES.]

LONDON, Oct. 14.—To perform the proverbially rare feat of finding a contented man one at present has only to make a pilgrimage to No. 10 Adelphi Terrace, London, and there gaze upon the lineaments of George Bernard Shaw. Always equable, and never more so than when one of the periodic squalls aroused by his writings is raging tempestuously, "G.B.S." is positively glowing with satisfaction at the moment, and the reason for this state of mind on his part is threefold.

To begin with, Mr. Shaw is quite naturally elated over the way in which he has just been "vindicated" by the city of Vienna in the matter of his famous and oft-slated play, "Mrs. Warren's Profession." As Americans may have heard, the piece which the English censor refused to license, and which got Arnold Daly and his company into such hot water when it was given in New York, has been landed to the skies in Vienna, where critics are describing it as the best play of recent years. Moreover, the Viennese nestors are eulogizing particularly what they describe as the author's artistic treatment of a difficult subject, so naturally Mr. Shaw is pleased and disposed to believe that both wisdom and discernment make their abiding place in the Austrian capital. Perhaps he will see to it that marked copies of the "Zeit" and the rest of the Vienna journals are sent to Commissioner McAdoo of New York, not to mention George Redford, the official play reader of the Lord Chamberlain's office.

Evidently, however, Mr. Shaw has not despaired altogether of the United States (whatever his opinion of this country may be) for another thing which is causing him lively satisfaction at present is the fact that his comedy, "Caesar and Cleopatra" is being staged for the first time by Forbes Robertson and Gertrude Elliott as the feature of their American tour. It has, of course, never been seen in England, though a copyright performance was given at Newcastle over seven years ago, when Mrs. Patrick Campbell read the part of Cleopatra, and Nutcombe Gould that of Caesar. On that occasion, moreover, it is reported that some of the stage hands who heard the performance were provoked to uproarious mirth by the audacious humor of the dialogue, and it will be highly interesting to see whether American audiences indorse the verdict of these horny-handed and unprejudiced spectators.

But his vindication in Vienna and the "Caesar and Cleopatra" production are not the chief sources of Mr. Shaw's present felicity. From what he said when seen in Adelphi Terrace yesterday, I judge that "G. B. S." is most gratified at present over the prospect of landing one of the most resounding smacks that even he has ever dealt on the cranium of that particular bete noir of his, the common or garden M. D. As readers may be aware, the modern physician is only less execrated by the author of "Candida", than the consumer of what Shaw calls "our fellow-creatures," and I hear that physicians generally are going to get the dressing-down of their lives in the remarkable play about death which has been keeping the Celtic dramatist busy for so long, and which now is almost ready for production.

Most people, even those who know their Shaw, were electrified upon learning that he had taken up a leading London critic's jesting challenge to put Death upon the stage and had actually set to work upon a play whose chief "character" was a corpse. Granville Barker, by the way, is to play the cadaver when "The Doctor's Dilemma," as Shaw has called his piece, is done at the court in November. It seems, however, that the portentous, not to say terrifying, theme of his new play is by no means the point of difficulty in its strenuous author's estimation.

"It is a cheap job," he said. "The truth is, William Archer has started me on an enterprise utterly unworthy of my powers. So far from death being the supreme test of an author's ability, it is the crutch of every dramatic cripple, the onion of every actor who cannot pump up a real tear.

"Why, a baby in arms could have written this play of mine as far as the death part of it is concerned," continued "G. B. S." "Pathos? Oh, yes, there will be lots of pathos; the Court Theater will be damp with tears and windy with sniffs; the fourth act will give London rheumatism."

But it is his attack on the doctors that most matters in his new play, according to Mr. Shaw's ideas. For he continued: "The really interesting and difficult part is the handling of that pressing modern problem, the physician—the man who has a pecuniary interest in mutilation and an absolute license to commit murder. That is what sensible people will come to hear. They will have to bring their brains with them, too, for the first act is like 150 pages out of Joyce's Scientific Dialogues."

Of course, however, Mr. Shaw's bark is worse than his bite, and whatever people, sensible and otherwise, go to hear at the Court it will probably not be this dramatist's onslaughts on the great army of M.D.'s. By the way, "G. B. S." says that he probably will have to abandon his original title, "The Doctor's Dilemma," as he finds it already has been used in the case of a novel. A novel, moreover, by Miss Hesba Stretton, the authoress of "Jessica's First Prayer." What a blow for Mr. Shaw!

THE.....
Scott System

WE HAVE REACHED THE ACME
of fit, style and beauty in the Scott System Suits and Overcoats.
$15 to $35
All Garments are kept in dust-proof Cabinets.
WE SOLICIT YOUR INSPECTION OF THE HANDSOMEST CLOTHING STORE IN THE WORLD.
SCOTT BROS.
425-427 SO. SPRING ST.

HAVE YOU SEEN THE
BABYSEAT
Every baby in the land has been crying for it. It fits any closet seat instantly.

This Baby Seat saves the growing child many a day's sickness. Prevents spinal and organic diseases. Ask us why! Physicians all endorse it.
Delivered on approval by the Sole Agents.
LOHMAN BROS.
NO-LEAK PLUMBERS.
105 E. Second St., near Main.
Los Angeles, Cal.
Phones M 1169, Home A 1169.

It Takes Nerve
Everything depends upon your nerves. It is nerve force that causes the brain to direct the motion of your body; it is nerve force that causes your heart to pulsate, and send the blood through your veins; it is nerve force that causes your stomach to digest food, your kidneys to filter the blood, and the liver to secrete bile.
In fact, nerve force is the power that runs your body, so if you feel worn-out, irritable, nervous, cannot sleep, or eat well, have pain or misery anywhere, your nerves are weak, and your system run-down. To restore this vitality take Dr. Miles' Nervine which will strengthen and build up the nerves. You cannot be healthy without strong nerves.
"For eighteen years Dr. Miles' Nervine and Anti-Pain Pills have been my close companions. Early in married life, while raising children, my nerves became all worn-out—could not sleep; had no appetite; indigestion very bad, and had such awful dizzy spells. Then I began using Dr. Miles' Nervine, and at once I began to improve, and soon found myself in perfect health."
MRS. S. L. YOUNG,
324 Pittsburg St., New Castle, Pa.
Dr. Miles' Nervine is sold by your druggist, who will guarantee that the first bottle will benefit. If it fails, he will refund your money.
Miles Medical Co., Elkhart, Ind

Auctions.

Auction
Bankrupt Stock
OF THE
Crescent Furniture Company
514 S. Main
Monday, Oct. 29
10 A. M.
By order of the court we will close out at auction the balance of the NEW HIGH-GRADE FURNITURE of this concern, consisting of four library tables, center stands, dressers, chiffoniers, china closets, half tress, couches large quantity of lace curtains, rugs, portieres, table covers, etc., etc. Do not miss this opportunity; positively the last day; everything must go.
RHOADES, REED & RHOADES, Auctioneers.
Office 730 S. Spring st.

Auction
70 Head Milk Cows
AT 10 A. M.
Tuesday, Oct. 30
On Stump Ranch one-half mile south of Manchester avenue on
South Park Ave.
Two and one-half miles south of Los Angeles city limits. Long Beach cars to Latin Station. Teams in waiting.
These cows are first class Holstein, Durham and Jerseys, all large fine milkers, young and in good condition. Many are now fresh and balance coming in soon. This is one of the choice herds of the county and purchasers looking for first-class dairy stock should not miss this sale. Owner will be glad to have intending purchasers call at the ranch and inspect this herd and see cows milked before the day of sale.
Having sold my milk route and engaged in the real estate business I am closing out my entire herd, and will positively sell every animal without limit or reserve. Terms—Nine months time will be given with note and approved security. Discount for cash. Free lunch at noon. Stanley S. Lawrence, Owner.
RHOADES, REED & RHOADES, Auctioneers.
Office 730 S. Spring st.

Auction Auction
Auction
Tuesday, Oct. 30
AT 10 A. M.
and 2 p.m. at 423 East 5th st. corner San Pedro street. The entire stock of a new and second hand furniture store, consisting of a large line of iron beds, springs and mattresses, 50 dozen pillows, 50 carpets and rugs, 40 dressers and chiffoniers, 30 folding beds, one Windsor, cost $180; one wardrobe mirror, front mahogany, cost $125; handsome sideboards, 50 stoves of all kinds, 50 chairs and rockers, extension parlor and bedroom tables; couches and trunks; large lot of graniteware and tinware, hose, harness and wagon to the highest bidder, without reserve. Dealers, speculators, hotelkeepers, attend this sale. H. PARSONT, Auctioneer.

Auction
WEDNESDAY, OCT. 31, 10 A. M.
439-441 East Third St.
The furniture of thirty rooms, comprising bedroom sets, rockers, chairs, odd dressers, carpets, rugs, toilet-ware, mattresses, bedding, stores, etc.
C. M. STEVENS,
Auctioneer.
Office, 203 Tajo Bldg. Both Phones.

Auction Sale
Monday, Oct. 29
at 10 a.m. and 2 p.m. at 737 San Pedro st. corner 8th; the entire contents of a 12 room house, consisting of iron beds and bedding, dressers and chiffoniers, carpets and rugs, chairs, rockers and cooking utensils, also downstairs; the corner store consisting of 200 cook stoves, gas ranges, granite and tinner's tools; three large safes. By order of Mr. J. A. Court, retiring from business.
H. PARSONT, Auctioneer.

Auction
611 West Pico, between Flower and Figueroa. Monday, October 29, 10:30 sharp. Millinery and fixtures. Millinery consists of trimmed and untrimmed hats, latest styles; trimmings, silks, satins and velvets; fixtures, show and wall cases, counters, shelving, tables, mirrors and other fixtures. Good location, cheap rent. Living rooms. Sale positive, no reserve. R. N. KEMP & CO., Auctioneers. Office, 218 South Broadway, Room 211. Phones—Home 1865, Main 2170.

AUCTION
POSTPONED SALE
2323 JULIET ST.
The sale advertised for Tuesday is postponed until further notice.
C. M. STEVENS, Auctioneer.

AUCTION
Blank & Stern
GENERAL AUCTIONEERS.
We sell at auction or buy for spot cash, merchandise of every description, furniture or real estate. All business strictly confidential.
114 W. THIRD STREET.
Phone—Broadway 2896.

C. M. STEVENS
Furniture and General
AUCTIONEER
Will pay cash for furniture
Office 203 TAJO BUILDING
Phone: Home 5465: Sunset Main 2304

Rhoades, Reed & Rhoades,
REAL ESTATE, LIVE STOCK AND GENERAL AUCTIONEERS
Guaranteed estimates on Household Furniture or bought outright for cash.
Salesroom 730 S. Spring St. Both phones 1258.

Schools and Colleges.

MARLBOROUGH SCHOOL FOR G RLS
...8 W. 3RD STREET.
...28th year opens October 2nd.
Outdoor study, gymnasium, tennis, basketball. Pupils under 14 not admitted. References from school last attended absolutely necessary if pupil is unknown to the principal.
Mrs. Caswell will be at home after Sept. 15th, daily from 3 to 4.
Certificate admits to college.
MRS. GEORGE A. CASWELL, Principal.
M. L. GROUARD, Vice-Principal.

MARLBOROUGH PREPARATORY SCHOOL.
...636 W. ADAMS STREET.
Girls under 14 years old. New building with requisite equipment, containing class rooms, gymnasium and dining room. Large, secluded playgrounds, tennis, basket ball, croquet, swings. Instruction given in all English branches, French, German, Spanish, Latin, as far as is consistent up to the age of 14 years. Music, drawing.
Fourth year opens Oct. 2.
MISS IDA B. LINDLEY, Principal.

MISS MAY FIELD BROWN.
Teacher of physical culture, Marlborough Preparatory School, announces the reopening of private classes in Gilbert work or aesthetic dancing. Applications may be made in person or by telephone after Oct. 3rd.
636 W. ADAMS STREET.

English Classical School
FOR GIRLS
134 S. Euclid Avenue, Pasadena, Cal.
Outdoor study, gymnasium, tennis, horseback riding. Certificate admits to college. Anna B. Orton, Principal. Home 696. Fall term begins Sept. 27.

CUMNOCK SCHOOL OF EXPRESSION
FALL TERM OPEN OCT. 1.
EXPRESSION, ACADEMIC, SPECIAL and CHILDREN'S COURSES. LITERATURE, Shakespeare and Physical Culture classes. Catalogue.
BOARDING DEPARTMENT,
1509 South Figueroa Street.

The Braunsberger Hotel Schools
...955-7 West Seventh Street.
The Largest Business College in Los Angeles. Beautiful for situation. Perfect light and air. Investigate

Girls' Collegiate School. (Casa de Rosas) Adams and Hoover streets.
Fall term opens Sept. 17. Resident and day pupils. Certificate admits to College. Twelve years graded courses. Music, Art, Gymnasium. Tennis, basket ball courts. Fourth building ready in September.
Alice K. Parsons, Jeanne W. Dennen, Principals.

Huntington Hall Boarding and Day School for schools prepares for Eastern colleges and European travel.
Exceptional advantages in English and advanced French given to post graduates. French the language of the drawing-room and dining-room. Tuition for day pupils in Senior Department, $36; Junior Dep't., $25; Primary, $20.
FLORENCE HOUSEL,
Principal, 1111 S. Main St.

Fillmore School of Music
335 Blanchard Building, Los Angeles.
Piano, Voice (old Italian method), Violin and all Orchestral Instruments. School of Fencing and Physical Culture under the supervision of the Champion Broadswordsman of the World—

Woodbury Business College
...806 S. Hill St. Day and Evening

"Sonnenschein" Kindergarten and Primary School
...2829 Foster street. Fifth year opens September 24th. Limited number of pupils; carriage calls for children if desired. Apply to MISS MARIAN P. GREENE, 1138 W 28th St. Telephone 22124.

California School of BOARDING and DAY
For boys under 14 yrs. of age. 1342 Lorraine Ave., N. Williams Drive, A. B., Pris. Home 22673.

SOUTHERN CALIFORNIA
Business College
AND GRAHAM SCHOOL OF SHORTHAND.
...344 S. GRAND AVE., LOS ANGELES, CAL.

LOS ANGELES MILITARY ACADEMY
For boys and young men; the best place for your son. Call or write. Phone Main 1256. Home A7237. WALTER J. BAILEY, A.M., principal.

MISS de LAGUNA and MISS VANCE'S
SCHOOL FOR GIRLS.
THE WESTLAKE SCHOOL.
619 S. Alvarado. Catalogue sent upon request Main 4660. Home 50659.

Miss Allen's School For Nervous and Backward Children.
For Particulars Apply to Miss E. Maud Allen 1818 Georgia Street

War ON Dental Prices
War
For 15 Days Only
Full set teeth, $5 guaranteed; others charge $8 to $10 .....$3.50
Gold crowns reinforced, others charge $5 up for $2.50
Bridge work that others get $5 to $10 for $3.50
All other work we will do FREE, and simply charge a little more than actual cost of material used.
Examination and advice, cleaning, painless extracting, FREE.
All work painless and guaranteed to be the very best that can be done. We save you pain, money and time.
We can do this because we buy all our dental material in wholesale lots, direct from manufacturers, and we save middlemen's profits, which we give our patrons.
All work done by expert licensed graduates of middle age—no youths.
PEOPLES
DENTAL PARLORS
230½ S. Spring St.
Also open evenings and Sunday forenoons.

Hoffman's
THE LARGEST Millinery HOUSE ON THE PACIFIC COAST
334-336 S. SPRING ST LOS ANGELES

We will save you money on your jewelry purchases.
Our 64 Page Catalogue No. 9 will be sent free on request to out-of-town patrons.
Brock & Feagans
—Jewelers—
4th and Broadway, Los Angeles

THE CITY IN BRIEF

NEWS AND BUSINESS.

Punctured an Artery.

Willie Peppers, a young negro who punctured an artery Saturday night while making an injection of morphine in his arm, died last night.

Has a Bad Feeling.

L. Williams, 19 years old, was arrested last night for carrying concealed weapons. He was armed with a large Colt revolver and a braggadocio air. The police believe that he has been impregnated with a "bad feeling."

Motorcycle Victim.

John D. Egan, who died from injuries received in a collision with a motorcycle a week ago last Saturday, was buried yesterday afternoon in Evergreen Cemetery. He leaves a widow and a daughter who is a resident of Iowa.

Motor Car Stolen.

The Pasadena police informed the local authorities that a Buick motor car had been stolen from in front of a church on Colorado street, Pasadena, last night about 7:30 o'clock. Los Angeles officers were detailed to search for the machine.

Lost His Thumb.

H. Stewart, 17 years old, living at No. 1251 Birch street, and employed in a Plaza bicycle shop, had a thumb clipped off yesterday while he was repairing a motorcycle with the power on. The member caught in the chain. He was taken to the Receiving Hospital for medical treatment.

Rancher Hurt in Fight.

Emmett Flynn, said to be a rancher, was taken to the Receiving Hospital early yesterday morning, suffering from the effects of a terrific blow he had sustained in a drunken brawl. Evidently Flynn had been hit with some dull instrument behind the left ear. He had escaped without serious injury.

Fell in a Faint.

A woman giving the name of Mable Brown was picked up in an unconscious condition in front of No. 1402 South Olive street yesterday afternoon. She had evidently fainted and in falling struck her head on the cement pavement. It was necessary to take several stitches in the wound at the receiving hospital.

Arrests Alleged Fighters.

A. Joslin and John Basket were arrested in the balcony of the Grand Opera house last night on the charge of disturbing the peace. According to Special Officer Robinson the lads became involved in a hot discussion, which led to blows. The officer said that they started outside to settle their differences, but evidently could not wait. Their bail was fixed at $10 each.

Obnoxious Pop-in-Law.

A. Treweller was arrested at No. 1152 East Thirty-seventh street last night about 10 o'clock on a charge of disturbing the peace. From the officers it was learned that Treiweller has been separated from his wife for some time. He went to the home of his son-in-law, the police say, and, after creating a considerable commotion, threatened members of the family and drove them out of the house.

Police Nab "Sunny Jim."

James M. James, an actor at the Chutes Park, known as the "Sunny Jim," was arrested last night near the park on a charge of disturbing the peace. According to the police, James was running about carrying a shotgun and acting rather foolishly. Several complaints were made to the police by pedestrians and a patrolman from the University station was sent for James.

Must Flush Sewers.

Complaint was made to the health department on Saturday concerning the condition of the sewers in the hill district, and especially along Bellevue avenue. It is claimed by those who made the complaint that the pipes have not been flushed for months. The matter will be taken up today by a committee of citizens, who will file a formal protest, and demand improved conditions. It is claimed the foul stench from the manholes is such as to be a serious menace to health.

Storm Drain Wanted.

The Fifth Ward Improvement Association will endeavor to relieve the conditions which prevailed last winter by influencing the street department to do needed work in the vicinity of Jefferson street and Grand avenue. This corner is one of the lowest in the city and flood waters pour over the surrounding section for blocks during the heavy rains damaging proper ty and causing great inconvenience. The need of a storm drain, say those who have the matter in charge, is imperative.

Yeggmen at Work.

Several small burglaries and a hold-up was reported to the police yesterday, having occurred Saturday night. The officers believe it is the work of "yeggmen." Mrs. Blanch Morris reported that a man snatched a purse out of her hands. She said that the purse contained $2. Mrs. J. Page of No. 521 South Main street, told the police that a burglar entered her room and stole $2.30 in cash. The home of B. B. Chase at No. 532 West Ninth street was robbed of a watch, according to the police bulletin.

Speer Charms Many.

Robert E. Speer, the brilliant young orator, who came from New York to attend the inaugural exercises of Dr. John Willis Baer, of Occidental College, spoke twice yesterday to interested audiences. At Immnauel Presbyterian Church crowds heard Mr. Speer in an hour's discourse. He enthused his listeners with his stirring words. Later he spoke before the men's meeting at the Young Men's Christian Association headquarters. Every moment of Mr. Speer's time is in demand while here, and he has spoken to thousands during this visit.

Social and Dance.

The faculty of the Eclectic Business College gave a social and dance at Mammoth Hall Friday night, which was largely attended. The affair was given in honor of the recent graduates who were guests of honor. The Los Angeles staff of the college, as well as the San Diego contingent present, included Messrs. George B. Cleaver, H. Middleton, J. W. Jessop and C. Symonds. The graduates who attended are J. H. Allen, R. McGee, F. Anderson, George Taylor and Misses L. Fruer, Bessie Townsend, Parker D. Drake, and M. Hervey.

Passengers Stalled.

Passengers on Belt Line car 778 were obliged to wait for more than an hour early yesterday morning because of a breakdown on the line caused by a hot box on one of the wheels. It was long after 1 o'clock this morning before the wrecker was able to place the car in running order. While climbing the hill on California street the heat of the boxes melted the springs on the front carriage, and they snapped. The car proceeded to the curve on Figueroa street and run off the track. Several women passenger were inconvenienced by being compelled to wait while the crew jacked the body of the car and repaired the undercarriage.

Was He Drugged?

Joe Batanus, a Mexican, was found lying on the sidewalk in front of a disreputable house near the Plaza early yesterday morning, rolling about in apparent agony. He was hurried to the Receiving Hospital, where the police surgeons said that Batanus was probably suffering from the effects of some drug. From what the officers could learn the place in front of which Batanus was found is occupied by negroes. Batanus says that he was in the house and remembers being taken suddenly with a terrible illness, and then fainted or became unconscious. The police investigated the case yesterday, but they said last night that they did not ascertain who had drugged Batanus.

BREVITIES.

J. W. Frey has moved his stock of mantels, grates, tiles and andirons to his warerooms at corner of Los Angeles and Twelfth streets, where can be seen the largest assortment of black and brass fireplace trimmings to be found in the United States at lowest prices.

Drummers sample sale of pictures and frames starts today. Ten dollars worth of pictures for $5, at the McClellan-Kanst Co., 111 Winston street, below Main, bet. 4th and 5th.

W. E. Cummings Shoe Co., Fourth and Broadway, say shoe profits are closest ever known. SOEZ shoes $3.50 and $4, are best values in Los Angeles. See 'em.

Spier, leading ladies' hatter and importing milliner, 234 West Third, corner Hill. Sole agent for Crofts.

Furs—Largest stock fur novelties in city. D. Bonoff, 212 S. Broadway.

Schillinger's Orchestra. Home E2921.

Children's shoe store, 204 S. B'dway.

CUBAN TREASURY DEFICIT.

Report Submitted to Gov. Magoon Shows Liabilities of $31,000,000, and Shortage of $4,000,000.

[BY THE ASSOCIATED PRESS—P.M.]

HAVANA, Oct. 28.—Maj. Ladd, supervisor of the Cuban Treasury, yesterday submitted to Gov. Magoon a report showing the condition of the treasury and its relative ability to meet the current and extraordinary expenses for the current year, and also to carry on the numerous projects imposed by the regular budget and special appropriation acts.

The total liabilities are estimated at $31,000,000. Total assets are $27,000,000. This leaves a deficit of $4,000,000, provided all outstanding obligations are met during the year.

The estimate of revenues for the nine remaining months of the fiscal year, $16,000,000, is based upon the supposition that conditions resulting from the revolution will necessarily curtail credit and decrease importations. The damage done by the hurricane will operate to the same end.

It is not believed that the revenues for the current month will greatly exceed $1,700,000.

"The great fault with your clothes is that they are old-fashioned even before they are paid for."

"There is an easy remedy, Count, if you would pay for them somewhat sooner."—[La Caricaturista.

VITAL RECORD

BIRTHS. DEATHS. MARRIAGES.

Deaths.

GOMEZ—In this city, October 27, 1908, Gonzola Gomez, aged 32 years. Funeral service will be held at Breese Brothers', 855 S. Figueroa street, Monday at 4 o'clock.

STAUBER—In this city, October 27, 1908, Clifford Stauber, aged 27 years. Funeral services will be held at chapel of Breese Brothers, 855 S. Figueroa street, Monday at 2 o'clock. Friends invited.

BENSON—At Ottumwa, Iowa, October 26, 1908, Charles Edwin Benson, husband of Rosalee Benson, father of Charles, Frank, Ben, Earl, Mary and Rosalie Benson and brother of J. C. Benson. Funeral notice later.

LOWNDES—At 727 Sunset boulevard, October 27, 1908, Willie B. Lowndes, daughter of Mrs. Dr. C. E. Smith. Funeral Tuesday at 2:30, from the funeral chapel of W. H. Smith, 345 South Figueroa street. Friends invited. Fairmont, W. Va., papers please copy.

KISTLER—October 28, 1908, Hilda Kistler, aged 21 years. Remains at the chapel of Riedeman & Meyer. Funeral notice later.

MANNING—At residence, No. 3022 Kingsley street, October 27, 1908, Bernard F. Manning, aged 73 years. Funeral service at the new chapel of Breese Bros., 855 South Figueroa street, Monday at 1:30. Interment Rosedale.

HOLLENBECK LODGE, No. 219, will confer the Third Degree Tuesday, October 29, commencing at 7 p.m.

J. WILL DICK, Secretary.

Pierce Bros. & Co., Undertakers.
240 S. Flower. Tel. M. 1227. Lady attendant.

Los Angeles Transfer Co., 751-3 South Spring.
Phones, Main 49 or 249. Home Ex. 249. Will send messenger to your residence for checks and deliver baggage without extra charge.

Salt Lake Transfer Co., 217-19 East
First st., will check baggage at your residences at any point. Both phones Ex. 151.

Robert L. Garrett & Co., Undertakers.
Lady attendant. 1237 S. Flower. Ambulance.

Peck & Chase Co., Undertakers.
421 S. Hill. Both phones 61. Lady attendant.

Orr & Edwards Co., Funeral Directors,
Have moved to their new building, N.E. corner 16th and Flower. Both phones 33. Lady assistant. Private ambulance.

Connell, Unterkircher, Crawford
Undertaking Co., 1611 South Grand avenue. Phones 4212, Main 8283. Lady attendant.

Breese Brothers' Co,
Undertakers, 855 S. Figueroa. Lady attendant.

F. M. Parker, Plumbing,
Has removed to his new building, No. 813 Central ave. We stop the leaks.

We are anxious to furnish you with

Coal
Wood
Grain
Hay

If it's your first order with us and we satisfy you, then you will come again

We know our goods and prices will do that

CLARK BROS.
1249 S. FIGUEROA ST.
Main 7807 Home Ex. 106

CORALS OF FINEST QUALITY
DIAMONDS
AND
RARE GEMS
WUERKER'S
Next to Orpheum
229 South Spring St.

This Silver Toilet Set
...$9.90...

You must see it to really know what a beauty it is. The pattern is new and the set includes brush, comb and mirror, all with silver backs; the set is packed in a neat green case, lined with mercerized silk. Take time when you're down town to look at it.

Guaranteed Repairing
All work done at the Geneva goes back to you with a one year's guarantee.

Watches cleaned	75c
New hands	15c
New main spring	50c
New crystal	25c

Geneva Watch & Optical Co.
305 So. Broadway

THE RELIABLE STORE
Excellent Vintages
Peerless Brand
PORT ..... SHERRY ..... ANGELICA .. MUSCAT .... 75c Gal. and up
None Sold Under Five Years
Southern California Wine Company
518 SOUTH MAIN STREET
Home Phone Exc. 10 Sunset Main 332

SIEGEL'S—WOMEN'S—CHILDREN'S WEAR
Myer Siegel & Co.
251-255 SOUTH BROADWAY
"The Women's Wear Specialty House"

TODAY'S MOST IMPORTANT SPECIAL ON SALE ANNOUNCEMENT.

Women's Suits
Fifteen new models.....$30.00 values
At $19.75
LINEN TAILORED WAISTS.
Fine selection—elegant styles, true fitting and just the waist to be worn with walking suits. $2.75 quality. Special Monday only..... $1.85

Petticoats
Pure silk women's underskirts in every desirable shade—in the new ruffling and flouncing and with self silk dust ruffles. Regular $6.75 skirts. Special for Monday..... $4.85

GIRLS' REGULATION SUITS.
Sizes 4 to 14 Years.
Of fine serge and cheviot in brown, blue and blue black. Special..... $6.00

SIEGEL'S—WOMEN'S—CHILDREN'S WEAR

Postal Card Collections
may be added to very much by selection from our very complete stock. Besides the local views, we have reproductions of famous paintings. Ideal figures and some very chic French studies. We have a very complete line of Postal Card Albums, ranging in price from 10 cents to $4.00.
Sanborn, Vail & Co.
357 SO. BROADWAY.

"Better Values Than Ever"
New Fall Suits
$15
Kahn's 457 So. Broadway

Malted Milk—at the Big White Onyx Fountain—an exquisite refreshment, 15c.
BOSWELL & NOYES,
Third and Broadway.

WELLS-CANDY
Delicious Fresh Chocolates :: Wells Candy Co.
447 So. Spring St.

UNIQUE
Cloak and Suit House
245 South Broadway

LOVE
Love and Frock Suits.

There are only four letters in LOVE—but there are thousands of love letters.

Then comes the climax—the marriage, which brings with it the need of a Frock Suit.

If you are approaching the "climax," this is just a hint for you to approach us with an order for a Frock Suit. We will produce a Frock Suit that for distinct elegance and pleasing style cannot be approached by any other tailor at the same price.

Frock Suits made to measure—$45, $55 to $70.

Brauer-Krohn
"Tailors to Men Who Know"
THREE STORES
130 S. Spring St. 114 S. Main St. Fifth & Spring Sts.
Phones Main 3116 Home 2695

VEHICLES Everything On Wheels
ADVANCE BUGGY CO.
386 South Los Angeles Street
Factory 3000 Central Avenue

Combs in New Effects
We are showing many rare and beautiful combs which we purchased while in Paris, London and New York this summer. Many of them ornamented with rhinestones and other imitation jewels; some trimmed in real coral. Quite the handsomest effects in combs ever shown on this coast.
WEAVER-JACKSON HAIR CO.
442 So. Broadway

$3
For Your New
Fall Hat
AT
Siegel's

and $3 at Siegel's buys $5 worth of style, $5 worth of quality, $5 worth of variety to choose from.

All the best shades and shapes in the new stiff hats. Your size is waiting for you. Come in today and pick the color.

Siegel Bros.
Hatters-Haberdashers.
103 S. SPRING.
Nadeau Hotel Bldg.

LEVY'S CAFE
THIRD AT MAIN
No change in prices day or night. At Levy's

KURTZMANN PIANOS
Many New Case Designs
$375.00 to $500.00
GEO. J. BIRKEL CO.
345-347 S. Spring St.

Out of Town Customers
Order your Wines and Liquors BY MAIL
OLD PLANTATION DISTILLING CO.
108 S. Broadway, Los Angeles, Cal.

ALFRED BENJAMIN & CO.'S
HIGH GRADE CLOTHING
SOLD ONLY BY
JAMES SMITH & CO.
137-39 SOUTH SPRING ST.

Money Lenders
Open evenings.
Private rooms for ladies.
Reference, by permission, First National Bank.
A. B. Cohn & Brother
173 S. Main St.

THE DAYLIGHT STORE—PHONES MAIN OR HOME 132
Jacoby Bros.
331-333-335 South Broadway.
"SOMETHING NEW EVERY DAY."
VAST SHOWING AND SALE OF NEW FALL
Suits, Coats, Wraps, and Millinery at Jacoby Bros. today. See Yesterdays big Advertisement.

HEATERS
If you intend buying a heater coming winter, why not do so now enjoy its comforts to the fullest.
We show the best selection greatest variety of heaters of all for coal, wood, oil or gas.
Call and examine our stock.
JAS. W. HELLMAN, 161 N. Spring
Phones Home A 2900 Sunset Main 16. Agents for the Glenwood

Men's Clothing
Fall and Now on at
DESMOND'S
CORNER THIRD AND SPRING STREETS

131 SOUTH SPRING
Bowman & Co.
Hand-Made Clothing
Ready-to-Wear

IVERS & POND PIANOS
J. S BROWN MUSIC CO., 648 South Broadway

CASH OR CREDIT
Our Prices are the Same
Eastern Outfitting
620-26 South Main

PARMELEES
Visit our exhibition this week of beautiful brass art pieces.
430-444 South Broadway

INNES SHOES
CURRY TO COST MORE BUT DON'T
252 S. BROADWAY
231 W. THIRD

YALE
DENTAL
444 S. Broadway
The largest and most elegant offices on the Pacific Coast.
Only the best men of the profession employed. Every painless method modern instrument knows to be used.
$50.00 FREE
for any tooth we cannot fill without pain.
$6—BEST SET OF TEETH
A written guarantee for 15 years with every set of teeth we make. WE WANT YOUR WORK. WE WANT TO DO IT TO SUIT YOU. WE DO IT ALWAYS. GOLD BRIDGE AND CROWN WORK $3.50. If we don't suit you when done, no pay expected.
Open evenings till 8:00; Sundays 12 a. m.

Cut Glass
We make a specialty of cut glass out-of-the-ordinary designs, and appreciate having you call to see our large new showing.
H. J. WHITLEY CO.
345 So. Broadway.

"READY AND RIGHT"
THE NEW CLOTHING
On Sale at the
Silverwood Stores

Geo. P. Taylor
Tailor and Haberdasher
No. 525 South Broadway
Men's Tailoring 2nd Floor
Ladies' Tailoring 3rd Floor

DuBois & Davidson
FURNITURE COMPANY
212-214 West Sixth Street
We Give Credit
Between Spring and Broadway
Just Over the line from High Rents and High Prices

This Is the Furniture Store For You

In adding new furnishings to your home and fixing up for the winter season, bear in mind that it pays to buy "just over the line from high rents and high prices." Assortments are widely varied—the stock is new and complete in every detail. We offer lowest prices on good furniture and make terms to suit every buyer. Come in, look around, compare our prices with the goods—satisfy yourself that we offer values that can't be matched elsewhere. Take advantage of our resting room and telephones—make yourself at home in our store.

$45 Brass Bed $33
A beautiful bed and a splendid value at the regular price, $45—a matchless value at $33. It's full size, massive in design, has 2-inch posts and heavy brass vases.
A large shipment of brass beds just arrived makes our stock one of the largest and best in the city.

Morris Chair
Only $8.75

A large, roomy, comfortable chair. Has golden oak frame with claw feet; removable cushions; variety of patterns. Regular $11 value, this week, $8.75.

Mission Hall Clocks
New arrivals. Several very choice designs modestly priced. These are large standing clocks for hall or dining room. Made in Mission style frames with brass hands and dial. All have reliable works and are good timekeepers. Prices $14.50, $18.50, $22.50 and $26.75.

$21 Book Case $16

Made of selected golden oak, carefully finished. Is 3 ft. 4 in. wide and regulation height. Has adjustable shelves and glass doors. Our regular price $21.00. This week only, $16.00.

Sleepy Hollow Rockers Sharply Reduced
For good, solid comfort, there's nothing like a "Sleepy Hollow Rocker." These chairs are so constructed that one can almost recline while sitting down. Two styles, reduced for this week's "special" selling.
$31 value at $25
$26 value at $21

Ladies Desks $5.50
A splendid desk for such a low price. Made of golden oak—very neat design; a desk that's really worth $7.50. Specially priced this week at $5.50.

Two Parts, Comp
Twenty-fifth Year.
PER ANNUM, $9.0

THE WEATHER.
BRIEF REPORT.

FORECAST—For Los Angeles daily: Fair; light south wind.

YESTERDAY — Maximum temperature, 80 deg.; minimum, 60 deg. 8 a. m., east; velocity, 5 miles; south; velocity, 7 miles. At 5 this temperature was 78 deg.; t

TODAY—At 8 a. m. the tem was 66 deg.; foggy.

FORECAST—For San Franc vicinity: Cloudy; probably sh night; fresh south winds.

The complete weather report comparative temperatures, found on page 8, part II.]

POINTS OF THE NEW IN TODAY'S ISSUE OF
The Times

INDEX.

Part I.
1. Roll Rally Supports Roof.
2. Dean Burgess Springs Sens
3. Woman Poet Begs Shelter.
4. Watching for Fraud in Vot
5. Sports of the Day.
6. Pioneer Perry Passes Awa
13. Events in Local Society
15. City in Brief: Vital Record
Part II.
1. Billboard Fighters After
2. Public Service: Official Do
3. Toilers Turn on Grafters
4. Editorial: Pen Points.
5. Music and the Stage.
6. Los Angeles County News.
7. News of Other South Coun
8. Markets and Financial.
9. Shipping: Real Estate.
10. Russians Celebrate Kanifes

SYNOPSIS.

THE CITY. Old man suppose G. L. Turner of Long Beach ...er strange circumstances... heading crusade against ...ominations will start real ...day....Working union printers "striking" grafters, official ...anger....W. H. Ferry, pione...ber merchant dead....Bets at ...sky Gillett will win....Little Baker killed under car, ...Graves drowned....Concrete ...ordinance passed, artificial ...protest....Thousands of peo...found on doubtful list....Unio...rs walk out, employers make ...against totem....Little boy ...and a mother....

...sold, alleged wife murderer, ...worried on trial....Alleged sil...swindler arrested....Avalon ...ways Burning....Fast flight ...convict from Baker and Attel...mute a witness in Contreras ...trial....Feather duster display ...Court fails to convict man on ...charge....Mrs. Darling arrest...poses insane, neighbors tell ...tales....Mrs. Graham sued ...mysterious stone involved... ...in interest of home for epile...

SOUTHERN CALIFORNIA. ...Wheel rider bodily stops runa... in Pasadena....Colorado R... strait-laced and Sow town's ...Sea stopped....Cold water ... for rattlers hits proves effec... Santa Barbara county man... government lands bordering ...hueo Cañon, Orange cou... stopped; forest reserve exten... dicted....Oil-tank cars in wre... Cabazon country....Atrocious ... of Nipomo girl....Municip... corporation for Naples and ...Bay country might cut off ... of Long Beach eastward.... Park citizens oppose garba... crator....Ventura nurse gets ...tion for service in the sixties....

PACIFIC SLOPE. Roof is ... out by Judge Graham, who ... Langdon the de facto Distri... ney....Ball rally degenerates ...indorsement of defeated boss ...Francisco; blood-suckers deny ...investigation of grafters ... away from Langdon....Wea... and friend of Bret Harte is ...rest home in San Francisco.... miner's body is found horri... lated....Western Pacific adv... of reasons it should be per... tidewater terminus at Oakl... trance to San Francisco is ... Gillett ejects 10 blades of ... mob and says event gives hi... bill of moral health....Th... drink bay rum and die....

GENERAL EASTERN. ... government buys land in ... Texas and Louisiana to settle ... retired Japanese soldiers.... died in Los Angeles leaves est... $1,500,000....Senator Kearns ... Smoot to debate and defend ... of former President Snow of ... Church....Shaw defends impo... said from Europe....Cyrus ... Brick and others want to in... settlement of traction problem ...cago....Another negro is ar... perjury in connection with M... of Pittsburgh....Immigration ...sioner wants to deprive C... right to appeal to courts in d... cases....New York chorus ... her life by drinking carbo... Prisoners attack their jailer, ... beaten off and many are ... Treasurer of defunct Aetna ... arrested in Minneapolis, an... astraddle....Labor union fi... on Pennsylvania Railroad ... hours....Standard Oil Compa... maximum sum of $5000, and to ...$8,000,000 in penalties....Fifty ... total of deaths in Atlantic C...

FOREIGN. The French ... meets....Prof. Burgess, re... pointed Roosevelt lecturer ... University, talks irritatingly ab... roe doctrine....Steamer run... near Cape Race....Two Ru... versities are closed because ... talk politics....Extraordinary ...tions are taken to preserve ... October 30, and minister ad... troops not to spare bullets.... Galizes sect of "Old Believers" ...ish naval officers are chang... German insurance companies ... have neglected to pay fire ... losses conclude to pay $3...